COMPANY

MORNING REPORTS

(See AR 345-400)

OF

Company "C", 321st Inf.

(Company or equivalent) (Regiment and arm or service)

FOR THE MONTH OF

November, 1942

INSTRUCTIONS

This form will be used by companies, troops, batteries, and detachments of all branches, and by all other units, establishments and institutions similar in organization and administration to a company, including headquarters companies and troops of divisions and higher tactical units. Headquarters companies of brigades, regiments, and battalions will, as a rule, use Headquarters Morning Reports (W. D., A. G. O. Form No. 2) on which will be entered personnel pertaining to the headquarters as well as to the company.

98

W. D., A. G. O. Form No. 1
January 21, 1937

☆ U. S. GOVERNMENT PRINTING OFFICE
16—12659-1

DATE	Daily Strength Record
1	
2	
3	
4	
5	
6	
7	1
8	1
9	1
10	1
11	1
12	2
13	2
14	2
15	2
16	2
17	2
18	2
19	2
20	2
21	2
22	2
23	2
24	2
25	2
26	2
27	2
28	2
29	2
30	2
31	2
TOTAL	

RTS

Inf.
n or service)

F

, 1942

troops, batteries,
all other units,
organization and
adquarters com-
r tactical units.
ments, and bat-
Morning Reports
ll be entered per-
well as to the

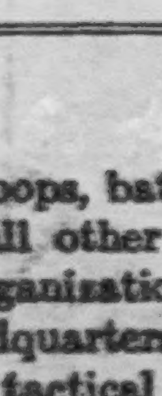

RINT PRINTING OFFICE
—15559-1

MEN MESSING WITH ORGANIZATION

DATE	Daily Average Strength for Rations	No. Men Messing with Organization	— or — Correction for Percentage	Net No. Rations Due Organization
1				
2				
3				
4				
5				
6				
7	139	139		139
8	147	147		147
9	155	155		155
10	165	165		165
11	178	178		178
12	218	218		218
13	217	217		217
14	217	217		217
15	217	217		217
16	215	215		215
17	215	215		215
18	215	215		215
19	214	214		214
20	213	213		213
21	213	213		213
22	213	213		213
23	210	210		210
24	216	216		216
25	215	215		215
26	215	215		215
27	215	215		215
28	214	214		214
29	216	216		216
30	216	216		216
31				

TOTAL RATIONS DUE ORGANIZATION: _____

16—23618

Specialists Present and Absent

Attached

Absent

ENLISTED MEN, INCLUDING SPECIALISTS

For Duty

OFFICERS

Present

At-

Day of month	Officers: Present, For Duty: Captains and Field Off.	1st Lieutenants	2d Lieutenants	Special duty	Sick	Absent	Attached: Present	Absent	Enlisted Men, Including Specialists: For Duty: Master Sergeants	1st Sergeants	Technical Sergeants	Staff Sergeants	Sergeants	Corporals	Privates, 1st Class	Privates	Recruits	Total for duty	On special duty	Sick in hospital	Sick in quarters	In arrest	In confinement	Total present	Absent: Detached service	Sick	With leave	Without leave	In arrest or confinement	Missing in action	Total absent	Total present and absent	Attached: For duty: Present	Absent	For rations only	Specialists Present and Absent: 1st class	2d class	3d class	4th class	5th class	6th class
1	1		5			1				1		6	1/2			77		87		1				88								88									
2	1		5			1				1		6	1/2	1		78		89		1				90								90									
3	1		5			1				1		6	1/2	1		103		114		3				117								117									
4	1		5			1				1		6	1/2	1		116		127		6				133								133									
5	1		5			1				1		6	1/2	1		121		132		8				140								140									
6	1		5			1				1		6	1/2	1		120		131		9				140								140									
7	1		5			1				1		6	1/2	1		135		146		8				154								154									
8	1		5			1				1		6	1/2	1		136		147		8				155								155									
9	1		6			1				1		6	1/2	1		148		159		6				165								165									
10	1		6			1				1		6	1/2	1		160		171		7				178								178									

16—15509

Day of month	REMARKS
1	Pvts. Norris, Haddock, Norcross, & Whitfield Asgd. Jd. Co., 1000. 4 E.M. Atchd to Co. "D" for Rat. only, 1000. Pvts. Meyer, Pohlman, Cyajkowski, Buster, Spencer, Pokorn,

| | | |

Pvts. Fout & Jones Asgd. & not Jd. Pvts. Fout & Jones Sk. Hosp., L.D. 89 E.M. Reld. fr.
Wt Atchd. to Co. "D" for Rat. only, 0600. 89 E.M. Atchd. to Co. "B" for Rat. only, 0600. [illegible]

Day of month	REMARKS
4	Pvts. Hurst, Gut Bch, Hills, Breslin, Buss, Janicki, Lewandowski, Pietrucha, Riley, & Zych Asgd. Jd. Co. 1000. 10 E.M. Atchd. to Co. "B" for Rat. only, 1000. Pvts. Dover, King, Adler, Fowler, Webb, & Short Asgd. Jd. Co. 1400. 6 E.M. Atchd. to Co. "B" for Rat. only, 1400. Pvt. Stafford dy. to Sk. Hosp., L.D., as of Nov. 3, '42. Pvts. DeFrisco, & Armstrong dy. to Sk. Hosp. Pvt. DeFrisco
Wt	N.L.D. Pvt. Armstrong L.D. YES [illegible]
5	Pvts. Tijerina & Pecina Asgd. Jd. Co., 1000. 2 E.M. Atchd. to Co. "B" for Rat. only, 1000. Pvts. Belles, Hull, McKinnie, Williamson, & Witczak Asgd. Jd. Co., 1400. 5 E.M. Atchd. to Co. "B" for Rat. only, 1400. 50 E.M. Reld. fr. Atchd. to Co. "B" & Atchd. to Co. "A" for Rat.
Wt	only, 0600. Pvts. Buss & McDougall dy. to Sk. Hosp., N.L.D. [illegible]
6	Pvt. Dover dy. to Sk. Hosp., L.D. [illegible]
Wt	
7	Pvts. Koenig, Johnson, Culp, Ratevink, Oldfield, Tartamella, & Armstrong Asgd. Jd. Co., 1100. Mendey, Pachuca, Mathews, Letney, Marin, Schaumburg, & Sierra Asgd. Jd. Co., 1400. 50 E.M. Reld. fr. Atchd. to Co. "A" for Rat. only, 0600. 81 E.M. Reld.
Wt	fr. Atchd. to Co. "B" for Rat. only, 0600. Pvt. Armstrong, A.L. fr. Sk. Hosp. to dy. [illegible]

Day of month	REMARKS
8	Pvt. Copeland Asgd. Jd. Co., 1000. [illegible]

Asgd. Jd. Co., 1100. Mendez, Pachuca, Mathews, Letney, Marin, Schaumburg, 1
Sierra Asgd. Jd. Co., 1400. 5 C.E.M. Reld. fr. Atchd. to Co. "A" for Rat. only, 0600. 81 E.M. Reld.
Wt fr. Atchd. to Co. "B" for Rat. only, 0600. Pvt. Armstrong, A.L. fr. Sk. Hosp. to dy.

6

Day of month	REMARKS
8	Pvt. Copland Asgd. Jd. Co., 1000.
Wt	
9	Pvts. Davenport, Brazier, Valdez, Fincher, Stanbrough, Owens, Snodgrass, & Rowe Asgd. Jd. Co., 1000. Pvts. Miller & Cox Asgd. Jd. Co., 1400. Pvts. Buss & Stafford fr. Sk. Hosp. to dy. 2nd. Lt. Newell, Asgd. Jd. Co. as plat. Ldr. Pvt. Sierra fr. dy. to Sk. Hosp., N.t.D.
Wt	Pvt. Jones fr. Sk. Hosp. to dy.
10	Pvts. Werzbach, Wiczreck, Peterson, Pena, Montalbano, Prietzke, & Baird Asgd. Jd. Co. 1000. Pvts. Melton, Hanke, Mitchell, Klotzbach, & Matheny Asgd. Jd. Co., 1400. Pvt. Yeager Asgd. not Jd. Co., in Hosp., N.t.D. Pvt. Dover fr. Sk. Hosp. to dy. Pvt.
Wt	Quinlan fr. dy. to Sk. Hosp., N.t.D.

7

16—12803

| OFFICERS | | | ENLISTED MEN, INCLUDING SPECIALISTS | | |

Day of month	OFFICERS: Present, For Duty: Captains and Field Off.	1st Lieutenants	2d Lieutenants	Special duty	Sick	Absent	Attached: Present	Absent	ENLISTED MEN, INCLUDING SPECIALISTS: For Duty: Master Sergeants	1st Sergeants	Technical Sergeants	Staff Sergeants	Sergeants	Corporals	Privates, 1st Class	Privates	Recruits	Total for duty	On special duty	Sick in hospital	Sick in quarters	In arrest	In confinement	Total present	Absent: Detached service	Sick	With leave	Without leave	In arrest or confinement	Missing in action	Total absent	Total present and absent	Attached: For duty: Present	Absent	For rations only	Specialists Present and Absent: 1st class	2d class	3d class	4th class	5th class	6th class
11	1		6			1				1		6	1/2	1		173		184		7				191								191									
12	1		6			1				1		6	1/2	1		173		184		7				191								191	3		31						
13	1		6			1				1		6	1/2	1		172		183		8				191								191	3		31						
14	1		6			1				1		6	1/2	1		172		183		8				191								191	3		31						
15	1		6			1				1		6	1/2	1		172		183		8				191								191	3		31						
16	1		6			1				1		6	1/2	1		171		182		9				191								191	3		30						
17	1		6			1				1		6	1/2	1		171		182		9				191								191	2	1	30						
18	1		6			1				1		6	1/2	1		171		182		7				189			2					191	2	1	30						
19	1		6			1				1		6	1/2	1		170		181		8				189			2					191	3		30						
20	1		6			1				1		6	1/2	1		169		180		9				189			2					191	3		30						

Day of month	REMARKS

| | | |

Day of month	REMARKS
17	Pvt. Hart Med. Det. 381st Inf. fr. dy. to Sk. Hosp. Use.
18	Pvts. Quinlan & Cermak fr Sk. Hosp. to dy. Pvt. Parrish dy. to Fur., 15 days as of Nov. 14, 42. Pvt. Holloway dy. to Fur. 15 days as of Nov. 17, 42 NC
19	Pvt. Hart, Med. Det., 381st Inf., fr. Sk. Hosp. to dy. Pvt. Stanbrough fr. dy. to Sk. Hospital LC
20	Pvt. Millenkoffer fr. dy. to Sk. Hosp., L.D. Use

10—22803

10

| OFFICERS | | | ENLISTED MEN, INCLUDING SPECIALISTS | | |

Day of month	OFFICERS								ENLISTED MEN, INCLUDING SPECIALISTS																														Specialists Present and Absent					
	Present						Attached		For Duty												Not for Duty														Attached									
	For Duty					Absent			Master Sergeants	1st Sergeants	Technical Sergeants	Staff Sergeants	Sergeants	Corporals	Privates, 1st Class	Privates	Recruits	Total for duty	On special duty	Sick in hospital	Sick in quarters	In arrest	In confinement	Total present	Absent									Total present and absent	For duty		For rations only						
	Captains and Field Off.	1st Lieutenants	2d Lieutenants	Special duty	Sick		Present	Absent																	Detached service	Sick	With leave	Without leave	In arrest or confinement	Missing in action	Total absent			Present	Absent		1st class	2d class	3d class	4th class	5th class	6th class
21	1		6			1				1		6	1/2	1		169		180		9				189			2					191	3		30						
22	1		6			1				1		6	1/2	1		169		180		9				189			2					191	3		30						
23	1		5			1				1		6	1/2	1		168		179		10				189			2					191	3		28						
24	1		5			1				1		6	1/2	1		175		186		9				195			2					197	3		28						
25	1		5			1				1		6	1/2	1		173		184		11				195			2					197	3		28						
26	1		5			1				1		6	1/2	1		173		184		11				195			2					197	3		28						
27	1		5			1				1		6	1/2	1		172		183		12				195			2					197	3		29						
28	1		5			1				1		6	1/2	1		171		182		13				195			2					192	4		28						
29	1		5			1				1		6	1/2	1		173		184		11				195			2					197	4		28						
30	1		4		1					1		6	1/2	1		173		184		11				195			1	1				197	4		28						
31																																										

12

16—15509

10

10—22803

Day of month	REMARKS
21	Pvt. Yeager fr. Sk. Hosp. to dy. Pvt. Spencer dy to Sk. Hosp as of 5:16 Nov. 42

| | | |

25	Pvts. Hills & Thibodeaux, fr. dy. SK. Hosp. L.D. VEC
Int	
26	Pvt. Jenlous. fr. dy. to SK. Hosp. L.D. N.Y.D. Pvt. Dillenkaffer, fr. SK. Hosp. dy. VEC
Int	

Day of month	REMARKS
27	1 E.M. ATCHd Fr. HQ. Co. 1st. BN. For Rat. Only, 0600, Pvt. Jurak, Fr. SK.
Int	Hosp. To dy. Pvts. Ahern & Fowler Fr. dy. To SK. Hosp. L.D. VEC
28	1 E.M. ATCHD To Co. For Qtrs. Rats. & dy. As of Nov. 2/42 prim. Dy. Student Cook. Pvt.
Int	Looper, Fr. dy. To SK. Hosp. L.D. 1 E.M. Rel'd Fr. ATCHd For Rat. Fr. HQ. Co. 1st. BN. 0600 VEC
29	Pvts Belles & Thibodeaux Fr. SK. Hosp. To dy. VEC
Int	
30	2nd Lt. Safferman, fr. dy. to SK. Hosp. L.D. Pvt. Parrish, fur. to A.W.O.L. 1201. Nov 30, VEC
Int	

Day of month	STATION AND RECORD OF EVENTS
1-10	Recieving Recruits. VEC
1-20	Camp Adair [illegible] Naval Camp Duties VEC

Day of month	STATION AND RECORD OF EVENTS
1-10	Receiving Recruits &c
~~1-20~~	~~Camp Adair, Oregon, Usual Camp Duties &c~~
~~1-20~~	~~Camp Adair, Oregon, Usual Camp Duties, &c~~
10-20	CAMP ADAIR ORE USUAL CAMP DUTIES &c
20-2	CAMP ADAIR OREGON USUAL CAMP DUTIES &c

Day of month	STATION AND RECORD OF EVENTS

Day of month	STATION AND RECORD OF EVENTS

MODEL

Day of Month	STATION AND RECORD OF EVENTS
1-10	Galveston, Tex. Usual camp duties.
11-14	Galveston, Tex. Usual camp duties.
15	La Marque, Tex. Left Galveston 7.05 a. m. en route to Houston on practice march; arrived at La Marque 1.30 p. m.; distance marched, 13 miles.

Day of Month	MODEL STATION AND RECORD OF EVENTS
1-10	Galveston, Tex. Usual camp duties.
11-14	Galveston, Tex. Usual camp duties.
15	La Marque, Tex. Left Galveston 7.05 a. m. en route to Houston on practice march; arrived at La Marque 1.30 p. m.; distance marched, 12 miles.
16	Hulen Park, Tex. Left La Marque 8.30 a. m.; arrived at Hulen Park 10.05 a. m.; distance marched, 6½ miles.
17	Webster, Tex. Left Hulen Park 8.34 a. m.; arrived at Webster 12.10 p. m.; distance marched, 9 miles.
18	Dumont, Tex. Left Webster 7.17 a. m.; arrived at Dumont 12.05 p. m.; distance marched, 13½ miles.
19	Magnolia Park, Houston, Tex. Left Dumont 3.03 a. m.; arrived at Magnolia Park, Houston, 11.40 a. m.; distance marched, 9 miles.
20	Galveston, Tex. Left Magnolia Park 6.03 a. m.; arrived railroad station, Houston, by marching 4 miles. Entrained and left Houston at 12.05 p. m.; arrived at Galveston 2.15 p. m.; distance traveled by rail, 48 miles.
21-23	Galveston, Tex. Usual camp duties.
24	At sea on U. S. A. T. Kilpatrick. Embarked 11.30 a. m.; sailed for Vera Cruz, Mex., 5.30 p. m.
25-27	On U. S. A. T. Kilpatrick en route to Vera Cruz, Mex.
28	On board U. S. A. T. Kilpatrick at Vera Cruz, Mex. Arrived at Vera Cruz at 7.30 a. m. Total distance traveled by water, 628 miles.
29-31	Vera Cruz, Mex. Disembarked at Vera Cruz 8.00 a. m. 29th; taking station there and performing usual camp duties, provost guard duty in city, and outpost duty south of city.

16—22803

SPACER

SPACER

COMPANY

MORNING REPORTS

(See AR 345-400)

OF

Company "C" 381st Inf
(Company or equivalent) (Regiment and arm or service)

FOR THE MONTH OF

December, 1942

INSTRUCTIONS

This form will be used by companies, troops, batteries, and detachments of all branches, and by all other units, establishments and institutions similar in organization and administration to a company, including headquarters companies and troops of divisions and higher tactical units. Headquarters companies of brigades, regiments, and battalions will, as a rule, use Headquarters Morning Reports (W. D., A. G. O. Form No. 2) on which will be entered personnel pertaining to the headquarters as well as to the company.

99

W. D., A. G. O. Form No. 1
January 25, 1937

☆ U. S. GOVERNMENT PRINTING OFFICE
16—15205-1

DATE	Daily Strength Report
1	2
2	2
3	2
4	2
5	2
6	2
7	2
8	2
9	2
10	2
11	2
12	2
13	2
14	2
15	2
16	2
17	2
18	2
19	2
20	2
21	2
22	2
23	2
24	2
25	2
26	2
27	2
28	2
29	2
30	2
31	2

TOTAL

MEN MESSING WITH ORGANIZATION

DATE	Daily Average Strength for Rations	No. Men Messing with Organization	+ or − Correction for Percentage	Net No. Rations Due Organization
1	218	218		218
2	217	217		217
3	220	220		220
4	217	217		217
5	218	218		218
6	218	218		218
7	213	213		213
8	210	210		210
9	209	209		209
10	210	210		210
11	216	216		216
12	217	217		217
13	218	218		218
14	221	221		221
15	219	219		219
16	221	221		221
17	220	220		220
18	220	220		220
19	221	221		221
20	218	218		218
21	218	218		218
22	217	217		217
23	220	220		220
24	219	219		218
25	220	220		220
26	226	226		226
27	223	223		223
28	223	223		223
29	221	221		221
30	221	221		221
31	222	222		222

TOTAL RATIONS DUE ORGANIZATION: _____

Day of month	OFFICERS: Present, For Duty: Captains and Field Off.	1st Lieutenants	2d Lieutenants	Special duty	Sick	Absent	Attached: Present	Absent	ENLISTED MEN, INCLUDING SPECIALISTS: For Duty: Master Sergeants	1st Sergeants	Technical Sergeants	Staff Sergeants	Sergeants	Corporals	Privates, 1st Class	Privates	Recruits	Total for duty	On special duty	Sick in hospital	Sick in quarters	In arrest	In confinement	Total present	Absent: Detached service	Sick	With leave	Without leave	In arrest or confinement	Missing in action	Total absent	Total present and absent	Attached: For duty: Present	Absent	For rations only	Specialists Present and Absent: 1st class	2d class	3d class	4th class	5th class	6th class
1	1		5		1	1				1		6	1/2	1		175		186		10				196			1					197	4		28						
2	1		4		1	2				1		6	1/2	1		174		185		11				196				1				197	4		28						
3	1		4		1	2				1		6	1/2	1		175		186		10				196			1					197	4		30						
4	1		4		1	2				1		6	1/2	1		172		183		13				196			1					197	4		30						
5	1		4		1	2				1		6	1/2	1		173		184		12				196			1					197	4		30						
6	1		4		1	2				1		6	1/2	1		172		183		13				196			1					197	4		31						
7	1		4		1	2				1		6	1/2	1		168		179		17				196			1					197	3		31						
8	1		5		1	2				1		6	1/2	1		164		175		21				196			1					197	3		32						
9	1		5		1	2				1		6	1/2	1		163		174		22				196			1					197	3		32						
10	1		6			2				1		6	2/2			164		175		22				197			1					198	3		32						

Day of month	REMARKS
1.	Pvt. Parrish, Erroneously shown, A.W.O.L. Should have read fur to dy. 2nd Lt. Deering Asgd. Jd. Co. asplat ldr. Pvts Leaper, Hills, & Fowler, fr. sk. Hosp to dy.

Day of month	REMARKS
1.	Pvt. Parrish, Erroneously shown. A.W.O.L. Should have read fur to dy. 2nd Lt. Deering Asgd. Jd. Co. asplot 1dr. Pvts Leeper, Hills, & Fowler, fr. SK. Hosp to dy.
Int	Pvt. Thibodeaux, fr. dy. to SK. Hosp. L.D. yes, Pvt. Anderson, fr. dy. to SK. Hosp. L.D. N.Y.D. [illegible]
2.	2nd Lt. Applebaum, fr. dy. to D.S. AG, sch. port Wash. Md, 2nd Lt. Chandler, fr. dy. to SK. Hosp. L.D. yes. 2nd Lt. Safferman, fr. SK. Hosp to dy. Pvt. Whitfield fr. dy. to SK. Hosp. L.D. yes. Pvt. Holloway, fur to A.W.O.L. 0001, [illegible]
Int	
3.	Pvt. Holloway, fur. Extended 10 days, Pvt. Sierra, fr. SK Hosp to dy. 2 E.M. Atchd fr. HQ.
Int	Co. 1st. Bn. Rat. Only. 0600. [illegible]
4.	Pvts. Kyle, Copeland, Janicki, & Barrilleaux, fr. dy. to SK. Hosp L.D. yes. Pvt. Ahern fr. SK. Hosp. to dy. [illegible]
Int	
5.	Pvt. Martin, fr SK. Hosp to dy. Pvt. Holamon, fr. dy to SK Hosp. L.D. yes. Pvt. Anderson, fr. SK. Hosp to dy. [illegible]
Int	

16—22603

Day of month	REMARKS
6.	Pvt. Mathews, fr. dy. to SK. Hosp. LD yes & 1 E.M. Atchd fr. HQ. Co. 1st. Bn for Rat only.

Int	
5.	Pvt. Martin, fr. SK. Hosp. to dy. Pvt. Holamon, fr. dy. to SK Hosp. L.D. yes. Pvt. Andersen, fr. SK. Hosp. to dy. [illegible]
Int	

Day of month	REMARKS
6.	Pvt. Mathews, fr. dy. to SK. Hosp. LD yes. 1 E.M. Atchd. fr. HQ. Co. 1st. Bn. for Rat. only. 0600. [illegible]
Int	
7.	Pvt. Hollis, Rizzo, May, & Webb fr. dy. to SK. Hosp. L.D. yes. 1 E.M. Reld. fr. Atchd. for Rat. Ors. & dy. only. 0600 As of Dec 5, 42. [illegible]
Int	
8.	Pvts. Morin, Quinlan, Stafford & Belk, fr. dy. to SK. Hosp. L.D. yes. 1 E.M. Atchd. fr. HQ. Co. 1st Bn. for Rat. only. 0600. 2nd Lt. Hilliard, Asgd. Id. Co. Plat. Ldr. [illegible]
Int	
9.	Pvts. Dillenkoffer, & Brooks, fr. dy. to SK. Hosp. L.D. yes. Pvt. Kyle, fr. SK Hosp to dy. [illegible]
Int	
10.	Pvts. Howard, Cameron, Morichetti, & Smith, T.D. fr. dy. to SK. Hosp. L.D. yes. 2d Lt. Chandler, & Pvts. Copeland, Whitfield, Barrileaux, & Dillenkoffer, fr. SK. Hosp to dy. Cpl. Broach, Aptd. Sgt. Plat. Guide. As of 9/42. Pvt. Weaver, H.E. trfd. in Gr. fr. Co. "E." 382nd Inf. As of 9/42. [illegible]
Int	

Day of month	OFFICERS								ENLISTED MEN, INCLUDING SPECIALISTS																				Specialists Present and Absent					
	Present						Attached		For Duty									Absent							Total present and absent	Attached								
	For Duty				Special duty	Sick	Absent		Present	Absent	Master Sergeants	1st Sergeants	Technical Sergeants	Staff Sergeants	Sergeants	Corporals	Privates, 1st Class	Privates	Recruits	Total for duty	On special duty	Sick in hospital	Sick in quarters	In arrest	In confinement	Total present	Detached service	Sick	With leave	Without leave	In arrest or confinement	Missing in action	Total absent		For duty		For rations only	1st class	2d class	3d class	4th class	5th class	6th class
	Captains and Field Off.	1st Lieutenants	2d Lieutenants																														
11	1	7		1				1	6	2/2		52	118		181		16			197			1					198	3		32							
12	1	7		1				1	6	2/2		52	119		182		16			198								198	3		32							
13	1	7		1				1	6	2/2		52	120		183		15			198								198	3		32							
14	1	7		1				1	6	2/2		52	123		186		12			198								198	3		32							
15	1	7		1				1	6	2/2		52	121		184		14			198								198	3		32							
16	1	7		1				1	6	2/2		52	123		186		11			197		1						198	3		32							
17	1	7		1				1	6	2/2		52	122		185		12			197		1						198	3		32							
18	1	7		1				1	6	1/2		52	123		185		12			197		1						198	3		32							
19	1	7		1				1	6	1/2		52	124		186		11			197		1						198	3		32							
20	1	7		1				1	6	1/2		52	121		183		14			197		1						198	3		32							

16—18979

COMPANY "C" 381ST INFANTRY VOO/ofb

December 5, 1942

COMPANY ORDER)

NUMBER.....1)

1. Under the provisions of Army Regulations 615-5, the following named enlisted men are hereby appointed Private First Class:

Parker, Vernon M.	38227523
Enos, Charles G.	37233363
Williamson, James O. Jr.	36544851
Mack, Otto T.	36431217
Luskow, Harold O.	37437939
Lopshire, Richard C.	38329723
Jurak, Joseph	16141513
Murzbach, Joe W.	38254915
Madsen, Auge C.	37461847
Zych, Walter	36700822
Janicki, Valentine J.	36700518
Lewandowski, Casimer A.	16152251
Nowicki, Michael A.	36382600
Reynolds, Okie T.	38290643
Tubbs, O. R.	38291322
Schaumburg, Lew E.	18199724
Hull, Dean M.	36433846
Albert, Jimmie L.	38272451
Pecina, Roque	38282245
Charnstrom, Seymour H.	37309547
Giles, Embrit M. Jr.	38290700
Armstrong, Alfred L.	36534324
Whitfield, Howard L.	36404188
Meives, Robert E.	36271735
Tartamella, Leo P.	36536158
Stanbrough, Johnny C.	38272310
Cernak, Joseph	36381607
Adler, Max	37391086
Culp, William D.	36536036
Morcross, Gerald R.	36431657
Hurst, Tommy	36617032
Giles, Russel E.	37330993
Fonzen, Roy J.	36700062
Horn, Wilmer F.	37315362
Young, Earnest	38260320
Howe, Roy F.	38293347
Mc Dougall, Angus H.	36703052
Neiffer, Paul	37313235
Holde, Walter A. Jr.	36700086
Hills, Robert E.	36700757
Haddock, Kenneth S.	36404127
Garceau, Francis E.	37313575

COMPANY "C" 381ST INFANTRY
Camp Adair, Oregon

VGC/erb

December 5, 1942

COMPANY ORDER)

NUMBER.....1) (Continued)

Long, C. L.	38290871
Beals, Morris M.	36384183
Hollis, John A.	38290988
Smith, Thurman D.	38227623
Belles, Eugene F.	36431556
Olafson, Hale E.	37312645
Gutsch, Julian	36700850
Beasley	36382888
Fincher	38272322
DeVitoria	37217999

Victor C. Comley
VICTOR C. COMLEY
Capt., 381st Infantry
Commanding.

Day of month	REMARKS
11	Pvts. Holamon, Mathews, Janicki, Hollis, Morin, + Stafford. fr. SK. Hosp. to dy. 2 Lt. Burleson fr. O.S. Ft. Benning, Ga. to dy. 52 Pvts. Aptd. P.F.C. as of 5/42 See Atchd.
Int	Roster. VSC
12	Pvt. Holloway, fr. FUR, to dy. 0600, Pvts. Pokorn, Demarco, Reynold, C.T. + Jones, L.A. fr. dy. to SK. Hosp. L.D. yes. Pvts. Thibodeaux, Belk, Cameron, + Morichatti. fr. SK. Hosp. to dy. VSC
Int	
13	Pvt. Brooks, fr. SK. Hosp. to dy. VSC
Int	
14	Pvts. Demarco, Smith, T.D. + Pokorn. fr. SK. Hosp. to dy. VSC
[illegible]	
15	Pvt. Owens, fr. dy. to SK. Hosp. L.D. Pvt. Williason, C.W. fr. dy. to SK. Hosp. L.D. yes. VSC.
[illegible]	
16	Pvts. Rizzo, + Quinlan. fr. SK. Hosp. to dy. Pvt. Kilpatrick, tfrd. fr. Present SK. Hosp. to Ab. SK. Barnes Gen. Hosp. Vancouver, Bks. Wash. As of 15/42 VSC
[illegible]	

Day of month	REMARKS
17	Pvts. Tavanella, Navarretta, + Nowicki. fr. dy. to SK. Hosp. L.D. yes. Pvts. May + Reynolds, fr. SK. Hosp. to dy. VSC
[illegible]	

15	pvt Owens, fr. dy. to SK. Hosp. L.D. Pvt. Williason, C. W. fr dy to SK Hosp. L.D. yes. VSC
16	pvts. Rizzo, + Quinlan. fr. SK. Hosp to dy, pvt. Kilpatrick, tfrd fr present SK. Hosp, to Ab SK, Barnes Gen Hosp. Vancouver, BKS Wash. As of 15/47 VSC

Day of month	REMARKS
17	Pvts. Tartamella, Navarretta, + Nowicki, fr. dy. to SK Hosp. L.D. yes. Pvts. May + Reynolds, fr. SK. Hosp to dy. VSC
18	Sgt. Rippentrop, Rd. to Gr of pvt. Pvt. Owens, fr. SK Hosp to dy. Pvt. Gutsch, fr. dy. to SK Hosp, L.D. Ep+I. VSC
19	pvt. Howard, fr. SK. Hosp to dy. VSC
20	pvts. Holloway, Buss, + O'brien. fr dy to SK Hosp. L.D. yes. VSC

OFFICERS	ENLISTED MEN, INCLUDING SPECIALISTS

Day of month	OFFICERS								ENLISTED MEN, INCLUDING SPECIALISTS																										Specialists Present and Absent					
	Present						At-tached		For Duty										Absent										Total present and absent	Attached									
	For Duty																													For duty		For rations only						
	Captains and Field Officers	1st Lieutenants	2d Lieutenants	Special duty	Sick	Absent	Present	Absent	Master Sergeants	1st Sergeants	Technical Sergeants	Staff Sergeants	Sergeants	Corporals	Privates, 1st Class	Privates	Recruits	Total for duty	On special duty	Sick in hospital	Sick in quarters	In arrest	In confinement	Total present	Detached service	Sick	With leave	Without leave	In arrest or confinement	Missing in action	Total absent		Present	Absent		1st class	2d class	3d class	4th class	5th class	6th class
21	1		7			1				1		6	1/2		52	121		183		14				197		1					198		3		32					
22	1		7			1				1		5	1/2		52	121		182		15				197		1					198		3		32					
23	1		7			1				1		5	1/2		52	124		185		14				199		1					200		3		32					
24	1		7			1				1		5	1/2		52	123		184		15				199		1					200		3		32					
25	1		7			1				1		5	1/2		52	124		185		14				199		1					200		3		32					
26	1	1	6			1				1		5	1/2		50	126		185		13				198		1	1				200		3		31					
27	1	1	6			1				1		6	1/2		51	128		189		9				198		1	1				200		3		31					
28	1	1	6			1				1		5	1/2		50	130		189		9				198		1	1				200		3		31					
29	1	1	5	1	1					1		5	1/2		49	129		187		11				198		1	1				200		3		31					
30	1	1	5	1	1					1		5	1/2		50	128		187		11	—			198		1	1				200		3		31					
31	1	1	5	1	1					1		5	1/2		63	114		186		12				198		1	1				200		3		31					

Day of month	REMARKS

| | | |

As of Dec 2nd 42. Pvt Jealous, fr. SK. Hosp to dy. 14th Recd fr. Atchd. fr. HQ. Co. 1st Bn.
for Rat only. 0600. WC

27 S/Sgt. LARUE, P.F.C. Lewandowski, & Pvts. BUSS, & MONTALBAN, fr. SK. Hosp to dy. WC

Day of month	REMARKS
28	S/Sgt. Moslow, Rd. to Gr of Pvt. P.F.C. Lewandowski, fr. dy. to SK. Hosp. L.D. Yes. Pvt. Holloway, fr. SK. Hosp to dy. WC
29	2nd Lt. Chandler, P.F.C. Reynolds, O.T. & Pvt Riley, fr. dy. to SK. Hosp. L.D. YES, WC
30	P.F.C. LEWANDOWSKI, fr. SK. Hosp to dy, Pvt. Gross, fr. dy. to SK. Hosp. L.D. YES. WC
31	PVTS. ANDERSON, BARRILEAUX, BROOKS, ECKER, EMERSON, FINLEY, KOENIG, OWENS, OSTERMEYER, PETERSON, RUSSELL, VALDEZ & WEGLASZ. AP.TD P.F.C. AS OF 2/1/42; ~~REC. LEWANDOWSKI FR. SK.~~ WC HOSP. TO DY. Pvt. Brazier, fr. dy. to SK Hosp. L.D. YES. WC

Day of month	STATION AND RECORD OF EVENTS

Day of month	STATION AND RECORD OF EVENTS
1-10	CAMP ADAIR, OREGON, USUAL CAMP duties. VSC
10-20	CAMP ADAIR, OREGON, USUAL CAMP duties. VSC
~~20-30~~	~~COMPANY ON RANGE Qualified 88.5 VSC~~
20-30	CAMP ADAIR OREGON, COMPANY ON RANGE, QUALIFIED 88.5 VSC

Day of month	STATION AND RECORD OF EVENTS

Day of Month	MODEL STATION AND RECORD OF EVENTS
7-10	Galveston, Tex. Usual camp duties.
11-14	Galveston, Tex. Usual camp duties.
15	La Marque, Tex. Left Galveston 7.05 a. m. en route to Houston on practice march; arrived at La Marque 1.30 p. m.; distance marched, 18 miles.
16	Hulen Park, Tex. Left La Marque 8.30 a. m.; arrived at Hulen Park 10.05 a. m.; distance marched, 6½ miles.
17	Webster, Tex. Left Hulen Park 8.24 a. m.; arrived at Webster 12.10 p. m.; distance marched, 9 miles.
18	Dumont, Tex. Left Webster 7.17 a. m.; arrived at Dumont 12.05 p. m.; distance marched, 13½ miles.
19	Magnolia Park, Houston, Tex. Left Dumont 8.03 a. m.; arrived at Magnolia Park, Houston, 11.40 a. m.; distance marched, 9 miles.
20	Galveston, Tex. Left Magnolia Park 6.00 a. m.; arrived railroad station, Houston, by marching 4 miles. Entrained and left Houston at 12.05 p. m.; arrived at Galveston 2.15 p. m.; distance traveled by rail, 48 miles.
21-23	Galveston, Tex. Usual camp duties.
24	At sea on U. S. A. T. Kilpatrick. Embarked 11.30 a. m.; sailed for Vera Cruz, Mex., 5.30 p. m.
25-27	On U. S. A. T. Kilpatrick en route to Vera Cruz, Mex.
28	On board U. S. A. T. Kilpatrick at Vera Cruz, Mex. Arrived at Vera Cruz at 7.30 a. m. Total distance traveled by water, [illegible] miles.
29-31	Vera Cruz, Mex. Disembarked at Vera Cruz 8.00 a. m. 29th; taking station there and performing usual camp duties, provost guard duty in city, and outpost duty south of city.

10—72803

SPACER

SPACER

AG RAC M P 1 XT -1 4-38

04

COMPANY

MORNING REPORTS

(See AR 345-400)

OF

COMPANY "C," 381st INF

(Company or equivalent) (Regiment and branch)

FOR THE MONTH OF

JANUARY, 1943

INSTRUCTIONS

This form will be used by companies, troops, batteries, and detachments of all branches, and by all other units, establishments and institutions similar in organization and administration to a company, including headquarters companies and troops of divisions and higher tactical units. Headquarters companies of brigades, regiments, and battalions will, as a rule, use Headquarters Morning Reports (W. D., A. G. O. Form No. 2) on which will be entered personnel pertaining to the headquarters as well as to the company.

100

W. D., A. G. O. Form No. 1
January 23, 1937

16—11259
U. S. GOVERNMENT PRINTING OFFICE

DATE	Daily Strength Last
1	2
2	2
3	2
4	2
5	2
6	2
7	2
8	2
9	2
10	2
11	2
12	2
13	2
14	2
15	2
16	2
17	2
18	2
19	2
20	2
21	2
22	2
23	2
24	2
25	2
26	2
27	
28	
29	
30	
31	

TOTAL

MEN MESSING WITH ORGANIZATION

DATE	Daily Average Strength for Rations	No. Men Messing with Organization	+ or − Correction for Percentage	Net No. Rations Due Organization
1	221	221		221
2	221	221		221
3	223	223		223
4	222	222		222
5	218	218		218
6	217	217		217
7	214	214		214
8	212	212		212
9	216	216		216
10	214	214		214
11	219	219		219
12	217	217		217
13	216	216		216
14	216	216		216
15	215	215		215
16	214	214		214
17	213	213		213
18	212	212		212
19	211	211		211
20	208	208		208
21	210	210		210
22	209	209		209
23	210	210		210
24	212	212		212
25	212	212		212
26	213	213		213.
27	215	215		215
28	216	216		216
29	216	216		216
30	212	212		212
31	209	209		209

TOTAL RATIONS DUE ORGANIZATION:.....

D—6158

| Day of month | OFFICERS | | | | | | | | ENLISTED MEN, INCLUDING SPECIALISTS | | | | | | | |

| | | |

Day of month	REMARKS
6.	C.P.L. Zych, Pvt. Hoss, fr. dy. to SK. Hosp. L.D. Yes.
7.	Pvt. Pena, fr dy to SK Hosp L.D. Yes. P.F.C. McDougall + Pvt. Carlberg Third in Gr. to S.C.U. 1911, 1530 2nd Lt. Chandler, fr. dy. to Ir. 10 days. As of 5/43.
8.	Pvts. Weaver, K.J. Broussard, T. P.F.C. Tartanella, fr. dy. to S.K. Hosp. Pvt. Medina fr. SK Hosp to dy.
9.	P.F.C. Ostermeyer, A.A.A. Techn. 5th gr. Pvt. Stacey, fr. fur. to dy. As of Nov. 8/43. C.P.L. Zych, Pvts. Hoss & DeFrisco, fr. SK. Hosp. to dy.
10.	P.F.C. Armstrong, A.L. Pvt. Lopez, fr. dy. to SK. Hosp. L.D. Yes.
11.	P.F.C. Reynolds, O.I. Pvts. Rizzo, Dorey, Pena, T. Weaver. fr. SK Hosp to dy.

| OFFICERS | | | | | | ENLISTED MEN, INCLUDING SPECIALISTS | | | | | |

Day of month	OFFICERS								ENLISTED MEN, INCLUDING SPECIALISTS																				Specialists Present and Absent					
	Present					Absent		Attached	For Duty								Absent							Attached									
	For Duty																																
	Captains and Field Officers	1st Lieutenants	2d Lieutenants	Special duty	Sick				Master Sergeants	1st Sergeants	Technical Sergeants	Staff Sergeants	Sergeants	Corporals	Privates, 1st Class	Privates	Recruits	Total for duty	On special duty	Sick in hospital	Sick in quarters	In arrest	In confinement	Total present	Detached service	Sick	With leave	Without leave	In arrest or confinement	Missing in action	Total absent	Total present and absent	For duty		For rations only	1st class	2d class	3d class	4th class	5th class	6th class
						Present	Absent																								Present	Absent							
11	1	1	5			2				1		5	1/2	16/1	50	109		185		10			195		1	2					198	3		31						
12	1	1	5			2				1		5	1/2	16/1	50	107		183		12			195		1	2					198	3		31						
13	1	1	5			2				1		4	1/2	16/1	50	107		182		12			194		1	2					197	3		31						
14	1	1	5			2				1		4	1/2	15/1	49	108		182		12			194		1	2					197	3		31						
15	1	1	6			1				1		4	1/2	15/1	49	108		181		13			194			2					196	3		31						
16	1	1	6			1				1		5	1/2	15/1	48	108		181		13			194			2					196	3		30						
17	1	1	6			1				1		5	1/2	15/1	48	107		180		14			194			2					196	3		30						
18	1	1	6			1				1		5	1/2	14/2	46	106		180		14			194			2					196	3		29						
19	1	1	6			1				1		6	1/2	14/2	45	105		179		16			195			1					196	3		29						
20	1	1	6			1				1		6	1/2	14/2	45	102		176		19			195								195	3		29						

16—13509

Day of month	REMARKS

| | | |

17 P.F.C. Garceau, fr. dy. to SK. Hosp. L.D. yes. Pvt. Tims, Aptd. P.F.C. vse

18 P.F.C. Rowe, + Albert, Aptd. Cpl. P.F.C. Culp, Aptd. T/5th Gr. P.F.C. Meives, fr. SK. Hosp.

3-6166

Day of month	REMARKS
	to dy. Pvt. Montalbano, fr. dy. to SK. Hosp. L.D. yes. 1 E.M. Reld. fr. Atchd. for Raf. fr. HQ. Co. 1st Bn. Only. 0600. vse
19.	P.F.C. Young. + Pvt. Whitfield, fr. dy. to SK. Hosp. L.D. yes. S/Sgt. Dobson, fr. fur. to dy. vse
20.	Pvt. Cooper, Tfrd. in Gr. to S.C.U. 1911. 1300. Pvt. Davenport fr. fur. to dy. Pvts. Copeland, + Holaman, fr. dy. to SK Hosp. L.D. yes, Pvt. Ransom, fr. dy. to SK Hosp. NO EPTI, vse
21.	Pvt. Gross, + P.F.C. Armstrong, A.L. fr. SK. Hosp. to dy. 2nd Lt. Caba, Asgd + Jd. Co. As Plat. Idr, 2nd Lt. Safferman, Tfrd. to Serv. Co. S-4 1st Bn, 2nd Lt. Hilliard Tfrd. to HQ. Co. 1st Bn. M/O Asst. Pvt. Reynolds, C.V. Aptd. P.F.C. P.F.C. Tartamella, + Tubbs, Rd. to Gr. of Pvt. vse

3-6166

OFFICERS	ENLISTED MEN, INCLUDING SPECIALISTS	Specialists Present

Day of month	OFFICERS: Present, For Duty: Captains and Field Off.	1st Lieutenants	2d Lieutenants	Special duty	Sick	Absent	Attached: Present	Absent	ENLISTED MEN, INCLUDING SPECIALISTS: For Duty: Master Sergeants	1st Sergeants	Technical Sergeants	Staff Sergeants	Sergeants	Corporals	Privates, 1st Class	Privates	Recruits	Total for duty	On special duty	Sick in hospital	Sick in quarters	In arrest	In confinement	Total present	Absent: Detached service	Sick	With leave	Without leave	In arrest or confinement	Missing in action	Total absent	Total present and absent	Attached: For duty: Present	Absent	For rations only	Specialists Present and Absent: 1st class	2d class	3d class	4th class	5th class	6th class
21	1	1	5			1				1		6	1/2	17/2	45	104		178		17				195								195	3		29						
22	1	1	5			1				1		6	1/2	17/2	45	103		177		18				195								195	3		29						
23	1	1	5			1				1		6	1/2	17/2	46	103		178		17				195								195	3		29						
24	1	1	5			1				1		6	1/2	17/2	46	105		180		15				195								195	3		29						
25	1	1	5			1				1		6	1/2	17/3	45	105		180		14				194				1				195	3		29						
26	1	1	4		1	1				1		6	1/2	17/3	45	106		181		13				194				1				195	3		29						
27	1	1	4		1	1				1		6	1/2	17/3	45	108		183		11				194				1				195	3		29						
28	1	1	4		1	1				1		6	1/2	17/3	45	109		184		10				194				1				195	3		29						
29	1	1	4		1	1				1		6	1/2	18/3	45	108		184		9				193				1				194	3		29						
30	1	1	5			1				1		6	1/2	18/3	44	107		182		10				192			1	1				194	2	1	27						
31	1	1	5			1				1		6	1/2	18/3	43	106		180		11				191			2	1				194	2	1	27						

Day of month	REMARKS
22	Pvt. Brazil fr. sk. Hosp. to dy. Pfc. Armstrong, A.L. & Pvt. Jealous, fr. dy. to sk. Hosp.

Day of month	REMARKS
22	Pvt. Braziel, fr. SK. HOSP to dy. P.F.C. Armstrong, A.L. & Pvt. Jealous, fr. dy. to SK. HOSP L.D. Yes. Pvt. Meyer, Aptd. P.F.C. As of 21, Jan. 1943. WC
23	P.F.C. Garceau, fr. SK. HOSP to dy. WC
24	Pvts. Riley, & Copeland, fr. SK. HOSP to dy. WC
25	Pvt. King, fr. SK. HOSP to dy. Pvt. Morin, Aptd Techn 5th Gr. As of 23, Jan 1943. 2nd Lt. Joncas, Asgd Jd. Co. As Plat. Ldr. As of 23 Jan. 1943. 2nd Lt. Hewitt, Reld fr dy As Plat Ldr. & Trfd. As of 23, Jan 1943. P.F.C. Norcross, fr dy to A.W.O.L. 0600. WC
26	Pvt. Montalbano, fr. SK. HOSP to dy. 2nd Lt. Newell, fr dy to SK HOSP. L.D. Yes WC
27	Pvts. Jealous, & Holaman, fr. SK. HOSP to dy. WC
28	Pvt. Ransom, fr. SK. HOSP to dy. WC

Day of month	REMARKS
29.	CPl. Nowicki, & P.F.C. Young, fr. SK. HOSP to dy. P.F.C. Barrileaux, fr dy to SK HOSP L.D. Yes. Pvt. Williamson, C.W. fr dy. to SK HOSP. L.D. No. E.P.T.I., Pvt. Faut. fr. SK. HOSP

Day of month	REMARKS
27	Pvts. Jealous, T. Holaman, fr. SK. Hosp. to dy.
28	Pvt. Ransom, fr. SK. Hosp. to dy.

Day of month	REMARKS
29.	Cpl. Nowicki, T. Pfc. Young, fr., SK. Hosp. to dy. Pfc. Barrieau, fr. dy. to SK. Hosp L.D. Yes. Pvt. Williamson, C.W. fr. dy. to SK. Hosp. L.D. No. E.R.I., Pvt. Fout fr. SK. Hosp to Disch, C.D.D. A.S. of 2 Jan. 1943.
30.	2nd Lt. Newell, fr. SK. Hosp. dy. Pvt. VanEassen, fr. dy. to SK. Hosp. Pvt. Biornstrom, Atchd. Med. fr. dy. to SK. Hosp. L.D. Yes. Pfc. Lewandowski, fr. dy. to Fur. Emerg., 15 days. 2 E.M. Reid fr. Atchd. for Rat. & Qrs. fr. H.Q. Co. 1st Bn. Only. 0600. A.S. of 15. Jan. 1943.
31	Pfc. Owens, fr. dy. to Fur. Emerg. 15 days. Pvt. O'Brien, fr. dy. to St. Hosp. L.D. Yes

Day of month	STATION AND RECORD OF EVENTS

Day of month	STATION AND RECORD OF EVENTS
1-10	Camp Adair, Oregon, Usual Camp duties. VC
10-20	Camp Adair, Oregon, Usual Camp duties. VC
20-30	Camp Adair, Oregon. Usual Camp duties. VC

Day of month	STATION AND RECORD OF EVENTS

Day of Month	MODEL STATION AND RECORD OF EVENTS
1-10	Galveston, Tex. Usual camp duties.
11-14	Galveston, Tex. Usual camp duties.
15	La Marque, Tex. Left Galveston 7.00 a. m. on route to Houston on practice march; arrived at La Marque 1.40 p. m.; distance marched, 14 miles.
16	Hulen Park, Tex. Left La Marque 8.30 a. m.; arrived at Hulen Park 10.05 a. m.; distance marched, 6½ miles.
17	Webster, Tex. Left Hulen Park 8.24 a. m.; arrived at Webster 12.10 p. m.; distance marched, 9 miles.
18	Dumont, Tex. Left Webster 7.17 a. m.; arrived at Dumont 12.05 p. m.; distance marched, 13½ miles.
19	Magnolia Park, Houston, Tex. Left Dumont 8.03 a. m.; arrived at Magnolia Park, Houston, 11.40 a. m.; distance marched, 9 miles.
20	Galveston, Tex. Left Magnolia Park 6.00 a. m.; arrived railroad station, Houston, by marching 4 miles. Entrained and left Houston at 12.05 p. m.; arrived at Galveston 2.18 p. m.; distance traveled by rail, 48 miles.
21-23	Galveston, Tex. Usual camp duties.
24	At sea on U. S. A. T. Kilpatrick. Embarked 11.30 a. m.; sailed for Vera Cruz, Mex., 5.30 p. m.
25-27	On U. S. A. T. Kilpatrick en route to Vera Cruz, Mex.
28	On board U. S. A. T. Kilpatrick at Vera Cruz, Mex. Arrived at Vera Cruz at 7.30 a. m. Total distance traveled by water, 628 miles.
29-31	Vera Cruz, Mex. Disembarked at Vera Cruz 8.00 a. m. 29th; taking station there and performing usual camp duties, provost guard duty in city, and outpost duty south of city.

AG

SPACER

SPACER

AG PUC W P I XT .1 4-38

COMPANY

MORNING REPORTS

(See A.R. 345-400)

OF

COMPANY "C," 381ST INF

(Company or equivalent) (Regiment and branch)

FOR THE MONTH OF

FEBRUARY, 19443

INSTRUCTIONS

This form will be used by companies, troops, batteries, and detachments of all branches, and by all other units, establishments and institutions similar in organization and administration to a company, including headquarters companies and troops of divisions and higher tactical units. Headquarters companies of brigades, regiments, and battalions will, as a rule, use Headquarters Morning Reports (W. D., A. G. O. Form No. 2) on which will be entered personnel pertaining to the headquarters as well as to the company.

101

W. D., A. G. O. Form No. 1
January 15, 1943

10—1339

MEN N

DATE	Daily Average Strength for Rations
1	209
2	207
3	207
4	208
5	206
6	206
7	203
8	203
9	204
10	205
11	201
12	202
13	197
14	198
15	198
16	198
17	199
18	193
19	191
20	215
21	214
22	207
23	204
24	204
25	201
26	203
27	202
28	205
29	
30	
31	

TOTAL RATIO

MEN MESSING WITH ORGANIZATION

DATE	Daily Average Strength for Rations	No. Men Messing with Organization	+ or − Corrections for Percentage	Net No. Rations Due Organization
1	209	209		209
2	207	207		207
3	207	207		207
4	208	208		208
5	206	206		206
6	206	206		206
7	203	203		203
8	203	203		203
9	204	204		204
10	205	205		205
11	201	201		201
12	202	202		202
13	197	197		197
14	198	198		198
15	198	198		198
16	198	198		198
17	199	199		199
18	193	193		193
19	191	191		191
20	215	215		215
21	214	214		214
22	207	207		207
23	206	206		206
24	204	204		204
25	201	201		201
26	203	203		203
27	202	202		202
28	205	205		205
29				
30				
31				

TOTAL RATIONS DUE ORGANIZATION:_____

3—6153

| Day of month | OFFICERS | | | | | | | | ENLISTED MEN, INCLUDING SPECIALISTS | | | | | | | |

| | | |

Day of month	REMARKS
6	Pvt. Breslin, dy to Disch. P.t.c. Young, tr. SK. Hosp. to dy. 2 E.M. Reid tr Atchd, tr HQ Co. 1st. Bn. tar. Rat. ONLY. 0600. M.M.B.
7	Pvt. Czajkowski, tr. dy. to SK. Hosp. L.D.N.Y.O. M.M.B.
8	NO-CHANGE. M.M.B.
9	Pvt. Lidke, dy to disch. As of the 8, 1943. P.t.c. Stanek, + Barrilleaux, Fr. SK Hosp to dy. M.M.B.
10	Pvt. O'Brien, tr SK Hosp to dy. M.M.B.

OFFICERS			ENLISTED MEN, INCLUDING SPECIALISTS																		Specialists Present and Absent
Present		At-tached	For Duty										Absent						Attached		
For Duty																			For duty		

Day of month	OFFICERS								ENLISTED MEN, INCLUDING SPECIALISTS																				Specialists Present and Absent					
	Present						Attached		For Duty										Absent								Attached								
	For Duty					Absent																												
	Captains and Field Off.	1st Lieutenants	2d Lieutenants	Special duty	Sick		Present	Absent	Master Sergeants	1st Sergeants	Technical Sergeants	Staff Sergeants	Sergeants	Corporals	Privates, 1st Class	Privates	Recruits	Total for duty	On special duty	Sick in hospital	Sick in quarters	In arrest	In confinement	Total present	Detached service	Sick	With leave	Without leave	In arrest or confinement	Missing in action	Total absent	Total present and absent	Present	Absent	For rations only	1st class	2d class	3d class	4th class	5th class	6th class
11	1	5		1	2				1		6	4/3	11/3	50	97		174	12				186			2	1			189	3	24								
12	1	5		1	2				1		6	4/2	11/3	50	98		175	11				186			2	1			189	3	24								
13	1	5		1	2				1		6	4/2	11/3	53	90		170	12				182			2	1			185	3	24								
14	1	5		1	2				1		6	4/3	11/3	54	90		171	12				183			1	1			185	3	24								
15	1	5		1	1				1		6	4/2	12/3	54	89		171	11				182				1			183	3	24								
16	1	4		1	2				1		6	4/2	12/3	54	89		171	11				182				1			183	3	24								
17	1	4		1	2				1		6	4/2	12/3	55	89		172	10				182				1			183	3	24								
18	1	4		1	2				1		6	4/2	12/3	63	78		169	13				182				1			183	3	21								
19	1	4		1	2						6	4/3	13/3	63	77		167	13				180			2	1			183	3	21								
20	1	5		1	2						6	11/3	13/4	54	88		178	13				191			2	1			194	3	21								

Day of month	REMARKS
	Pvt. Tully to Fowler 1st Sgt. 1911 1300 as of the 9, 1943. Pvt. DeBruce...

| | | |

14 P.F.C. Lewandowski, fr. fur. to dy. M.B.

15 P.F.C. Owens fr fur to dy. Cpl Rowe + Pvt. Williamson, C.W. fr. SK. Hosp to dy. Pvt. Jones, L.A. fr dy to SK Hosp. P.F.C. Adler, + Pvt. Henn, dy. to DISCH. 2nd Lt. Applebaum, D.S. TAG Sch L.D. YES M.B.

Day of month	REMARKS
	Ft. Washington, Md. per Par 10 SO #28. Prim. dy. Plat. Ldr. Trfd A.G.D. A.G. Pool Ft. Washington, Md. W.D. Washington 28 Jan 43. M.B.
16	2d Lt. Joncas, trfd. fr present SK. Hosp to Ab SK, Barnes Gen Hosp. Vancouver, Bks Wash as of 13/43. 2d Lt. Caba, fr dy to SK. Hosp L.D. Yes. M.B.
17	P.F.C. Gutsch + Pvt. Czajkowski fr. SK. Hosp. to dy. Pvt. Williamson, C.W. fr. dy. to SK. Hosp. L.D. YES. M.B.
18	Pvts. Armstrong, E.R., Horne, Klotzbach, May, Morichetti, Petroff, Pietrucha, Smith, W.E., + Wiczek Aptd P.F.C. as of 17. P.F.C. Smith, W.E., Pvts. Hopper + Martin fr dy to SK. Hosp. L.D. Yes. Pvt. Williamson, C.W., SK. Hosp. erroneously shown L.D. yes, should read L.D. E.P.T.I. No. 3 E.M. Reld fr atchd, fr Hq Co 1st Bn for Rat. only. 0600 M.B.
19	1st Sgt. Hill, fr dy to fur 15 days. Pvt. Whitfield, SK Hosp to fur 14 days. Pvts. Snodgrass + Pokorn, fr dy to SK Hosp. Pvt. Quebedeaux, Aptd P.F.C. P.F.C. Weglasz, Rd to Gr of Pvt. Pvt. Thibodeaux fr SK Hosp to dy as of 17. M.B.

Day of month	REMARKS

Snodgrass & PoKorn, fr dY to SK Husp. Pvt. Quebodeaux, Aptd PFC. PFC Waglasz, Rd to Gr of Pvt. Pvt. Thibodeaux fr SK Hasp to dY as of 17. M.B.

Day of month	REMARKS
20	2nd Lt. Spencer, Asgd & jd Co. 0600. Prim duty Plat Ldr. Cpls. Fincher, Giles, R.E., Janicki, Jurak, Parker & PFCs Meyer & Fenzen, Aptd Sgt. PFCs Beals, Dowdy, Meives, Owens, Reynolds, O.T., & Stanek, Aptd Cpls. PFC. Smith, T.D., Aptd Techn 5th Gr. L.D. Status of Pvts. Pokorn & Snodgrass omitted fr remarks of 19th, should read L.D. Yes. Pvts. Agnew, Browning, Chamlin, Bru, Chiney, Green, Harrel, Hernandez, Hutto, Holt & Thompson, Asgd & Jd Co. 2300 Fr Ft. Butler, N.C. M.B.
21	Pvts. Raillon & Rittenhouse, Asgd & Jd Co. 0900, Fr. Ft. Butler, N.C. 3 E.M. reld Fr atchd, Fr. HQ Co. 1st Bn For Rat only. 0600. M.B.
22	CAPT CONLEY FR LV TO RELD FR ASGMT. RESGD TO 44TH INF DIV. AS OF 21ST 6 E.M. ATCHD FR HQ CO 1ST BN RAT ONLEY 0600 M.B.

| OFFICERS | | | | ENLISTED MEN, INCLUDING SPECIALISTS | | | |

| Day of month | OFFICERS | | | | | | | | ENLISTED MEN, INCLUDING SPECIALISTS | | | | | | | |

Day of month	REMARKS
23	PFC. HORN & PVT. CZAJKOWSKI FR. DY TO DISCH. PVT. DOVER FR SK HOSP TO DY. P.F.C. Rippentrop aptd Sgt MB
24	PFC NORCROSS ERRONEOUSLY CARRIED IN FIGURES COULMN AS AWOL FR. FEB 9TH TO FEB 15. SHOULD HAVE BEEN CARRIED ABS IN CONF. PFC NORCROSS FR. ABS CONF TO AWOL. AS OF THE 15TH. SGT MADSEN FR DY TO SK HOSP LD YES GPL. REYNOLDS O.T. FR DY TO EMERG FUR. 15 DAYS. MB.
25	PVT JONES LA FR SK HOSP TO DY. PFC WEAVER KA, LEWANDOWSKI & PVT ROSZYK FR DY TO ABS HANDS CIV AUTH. CORVALLIS ORE. OLOO. FR. ABS. HANDS CIV AUTH. TO AR. 1745 MB.
26	CPL NOWICKI & PVT HOWARD DY TO DISCH. PFC. LEWANDOWSKI RD TO GR OF PVT PRIM DY CHANGED FR ACT. SQD LDR. TO RIFLEMAN. PFC. WEAVER RD TO GR OF PVT. PRIM. DY. RIFLEMAN UNCHANGED PFC ANDERSON TRFD. TO SCU 1911 CAMP ADAIR ORE. 1 EM HQ CO 1ST BN RELD FR ATCHD FOR RAT ONLY MB
27	PVT RILEY DY TO EMERG FUR 15 DAYS MB
28	PVTS MARTIN POKORN & HOPPER SK HOSP TO DY MB

Day of month	STATION AND RECORD OF EVENTS
1-10	CAMP ADAIR, OREGON. USUAL CAMP DUTIES MB

37	PVT RILEY DP TO EMERG FORTS DAYS MB
38	PVTS MARTIN POKORN & HOPPER SKHOSP TO DY MB

Day of month	STATION AND RECORD OF EVENTS
1-10	CAMP ADAIR, OREGON. USUAL CAMP DUTIES MB
10-20	CAMP ADAIR OREGON. USUAL CAMP DUTIES MB
20-28	CAMP ADAIR OREGON USUAL CAMP DUTIES MB

Day of month	STATION AND RECORD OF EVENTS

MODEL.

Day of Month	STATION AND RECORD OF EVENTS
1-10	Galveston, Tex. Usual camp duties.
11-14	Galveston, Tex. Usual camp duties.
15	La Marque, Tex. Left Galveston 7.05 a. m. en route to Houston on practice march; arrived at La Marque 1.30 p. m.; distance marched, 12 miles.
16	Hulen Park, Tex. Left La Marque 8.30 a. m.; arrived at Hulen Park 10.05 a. m.; distance marched, 6½ miles.
17	Webster, Tex. Left Hulen Park 8.24 a. m.; arrived at Webster 12.10 p. m.; distance marched, 9 miles.
18	Dumont, Tex. Left Webster 7.17 a. m.; arrived at Dumont 12.05 p. m.; distance marched, 13½ miles.
19	Magnolia Park, Houston, Tex. Left Dumont 8.03 a. m.; arrived at Magnolia Park, Houston, 11.40 a. m.; distance marched, 9 miles.
20	Galveston, Tex. Left Magnolia Park 6.00 a. m.; arrived railroad station, Houston, by marching 4 miles. Entrained and left Houston at 12.06 p. m.; arrived at Galveston 2.15 p. m.; distance traveled by rail, 48 miles.
21-23	Galveston, Tex. Usual camp duties.
24	At sea on U. S. A. T. Kilpatrick. Embarked 11.30 a. m.; sailed for Vera Cruz, Mex., 5.30 p. m.
25-27	On U. S. A. T. Kilpatrick en route to Vera Cruz, Mex.
28	On board U. S. A. T. Kilpatrick at Vera Cruz, Mex. Arrived at Vera Cruz at 7.30 a. m. Total distance traveled by water, 828 miles.
29-31	Vera Cruz, Mex. Disembarked at Vera Cruz 8.00 a. m. 29th; taking station there and performing usual camp duties, provost guard duty in city, and outpost duty south of city.

SPACER

SPACER

COMPANY

MORNING REPORTS

(See AR 345-400)

OF

Company C 38 / 25 INF

(Company or equivalent) (Regiment and branch)

FOR THE MONTH OF

March, 1943

INSTRUCTIONS

This form will be used by companies, troops, batteries, and detachments of all branches, and by all other units, establishments and institutions similar in organization and administration to a company, including headquarters companies and troops of divisions and higher tactical units. Headquarters companies of brigades, regiments, and battalions will, as a rule, use Headquarters Morning Reports (W. D., A. G. O. Form No. 2) on which will be entered personnel pertaining to the headquarters as well as to the company.

W. D., A. G. O. Form No. 1
January 22, 1937

16—15008
U. S. GOVERNMENT PRINTING OFFICE

ME

DATE	
1	2
2	2
3	2
4	2
5	2
6	2
7	2
8	2
9	2
10	2
11	2
12	2
13	2
14	2
15	2
16	2
17	2
18	2
19	19
20	19
21	19
22	19
23	19
24	19
25	19
26	19
27	19
28	19
29	19
30	19
31	19

TOTAL R

MEN MESSING WITH ORGANIZATION

DATE	Daily Average Strength for Rations	No. Men Messing with Organization	+ or − Corrections for Percentage	Net No. Rations Due Organization
1	209	209		209
2	208	208		208
3	206	206		206
4	207	207		207
5	207	207		207
6	208	208		208
7	209	209		209
8	208	208		208
9	204	204		204
10	203	203		203
11	202	202		202
12	200	200		200
13	201	201		201
14	201	201		201
15	200	200		200
16	200	200		200
17	202	202		202
18	201	201		201
19	199	199		199
20	198	198		198
21	198	198		198
22	198	198		198
23	199	199		199.
24	197	197		197
25	195	195		195
26	193	193		193
27	193	193		193
28	194	194		194
29	194	194		194
30	194	194		194
31	194	194		194

TOTAL RATIONS DUE ORGANIZATION:_____

8—6156

Specialists Present and Absent

Attached | For duty

Absent:

ENLISTED MEN, INCLUDING SPECIALISTS

For Duty

OFFICERS

Present | Attached | For Duty

Day of month	OFFICERS: Present, For Duty: Captains and Field Off.	1st Lieutenants	2d Lieutenants	Special duty	Sick	Absent	Attached: Present	Absent	ENLISTED MEN, INCLUDING SPECIALISTS: For Duty: Master Sergeants	1st Sergeants	Technical Sergeants	Staff Sergeants	Sergeants	Corporals	Privates, 1st Class	Privates	Recruits	Total for duty	On special duty	Sick in hospital	Sick in quarters	In arrest	In confinement	Total present	Absent: Detached service	Sick	With leave	Without leave	In arrest or confinement	Missing in action	Total absent	Total present and absent	Attached: For duty: Present	Absent	For rations only	Specialists Present and Absent: 1st class	2d class	3d class	4th class	5th class	6th class
1		1	5		1	1						6	11/2	11/4	49	93		176		7		3		186			4	1				191	3		27						
2		1	5		1	1						6	11/2	11/4	48	94		176		7		3		186			4	1				191	3		26						
3		1	5		1	1						6	11/2	11/4	48	92		174		8		3		185			4	1				190	2		27						
4		1	5		1	1						6	11/2	11/4	49	92		175		8		3		186			3	1				190	3		27						
5		1	5		1	1						6	11/2	11/4	49	94		177		8				185			3	1				189	3		27						
6		1	5		1	1						6	12/2	11/4	49	94		178		7				185			3	1				189	3		27						
7		1	5		1	1				1		6	12/2	11/4	49	94		179		7				186			2	1				189	3		27						
8		1	5		1					1		4	12/2	11/4	49	94		177		7				184			4	1				189	3		28						
9		1	5			1				1		4	12/2	11/4	49	89		173		7				180			4	1				185	3		29						
10		1	5			1				1		3	12/2	11/4	49	89		172		7				179			4	1				184	3		28						

Day of month	REMARKS
1	PVT SNODGRASS & HUDAK SK HOSP TO DY. 4 EM HQ CO 1ST BN ATCHD FOR RAT ONLEY MB.
2	[illegible] PRIM BY BIELEMAN UNCHANGED. 1 EM HQ CO

Day of month	REMARKS
1	PVT SNODGRASS & HUDAK SK HOSP TO DY. 4 E.M. HQ CO 1ST BN ATCHD FOR RAT ONLEY MB.
2	P.F.C WEAVER KA. RD. TO GR. OF PVT. AS OF FEB 25TH. PRIM. DY. RIFLEMAN UNCHANGED. 1 E.M. HQ CO 1ST BN RELD. FR ATCHD. FOR RAT ONLEY. MB
3	PVT POKORN DY TO DISCH. 1 E.M HQ CO 1ST BN ATCHD FOR RAT ONLY. PVT MIEDEMA DY. TO SK. HOSP. PVT BJORNSTROM FR. ATCHD. TO S.K. HOSP. MB.
4	PVT WHITFIELD FUR TO SK HOSP. PFC SMITH WE SK HOSP. TO DY. PVT BJORNSTROM MED. DET. 351 ST. 1ST BN. SK. HOSP TO ATCHD FOR DY & RAT. ONLEY MB
5	PVT AHERN TRFD. IN GR. TO HQ. CO. 1ST BN. PVTS. WEAVER KA. ROSZYK & LEWANDOWSKI AR. TO DY AS OF 4TH MB
6	Sgt. Madsen, fr SK. Hosp to dy. MB
7	1st Sgt. Hill, fr Fur to dy. MB

8-6116

Day of month	REMARKS
8	2nd Lt. Jones, ADS SK. to rejd Fr. asgmt. resgd to INF. Repl Pool Cp Roberts, Calif. S/Sgts. Hawley & Hill, R.E., dy to Fur. 15 days. 1 E.M., Hqs. Co. 1st Bn. Atchd for rat

Day of month	REMARKS
8	2nd Lt. Jones, ABS SK. to reld Fr. asgmt. resgd to INF. Repl Pool Cp Roberts, Calif. S/Sgts. Hawley & Hill, R.E., dy to fur. 15 days. 1 E.M., Hqs. Co. 1st Bn. Atchd for rat. only. mb.
9	2ND LT. CABA SK. HOSP. TO SK. LV. 15 DAYS. CPL REYNOLDS FUR. TO DY. PVT'S. MARTIN GROSS LOPEZ & CAMERON DY. TO DISCH. PVT RATERINK DY. TO EMERG. FUR. 15 DAYS mb
10	S/Sgt. DOBSON DY. TO DISCH. PVT DEFRISCO SK. HOSP. TO DY., PVT HAFSAHL DY. TO SK. HOSP. 4D. YES. mb.
11	Pvt. Bdu, DY to DISCH. 22 19

3—6506

OFFICERS				ENLISTED MEN, INCLUDING SPECIALISTS																		Specialists Present and Absent
Present			At-tached	For Duty										Absent						Attached		
For Duty																				For duty		

Day of month	OFFICERS								ENLISTED MEN, INCLUDING SPECIALISTS																								Specialists Present and Absent					
	Present					Absent	Attached		For Duty									On special duty	Sick in hospital	Sick in quarters	In arrest	In confinement	Total present	Absent						Total present and absent	Attached			1st class	2d class	3d class	4th class	5th class	6th class
	For Duty						Present	Absent	Master Sergeants	1st Sergeants	Technical Sergeants	Staff Sergeants	Sergeants	Corporals	Privates, 1st Class	Privates	Recruits	Total for duty						Detached service	Sick	With leave	Without leave	In arrest or confinement	Missing in action	Total absent		Present	Absent	For rations only						
	Captains and Field Off.	1st Lieutenants	2d Lieutenants	Special duty	Sick																																	
11	1	5			1					1		3	12/2	12/4	49	88		121	7				178			4	1				183	3		28					
12	1	5			1					1		2	12/2	10/4	49	87		169	7				176			5	1				182	3		28					
13	1	5			1					1		2	12/2	10/4	49	88		170	6				176			5	1				182	3		28					
14	1	5			1					1		2	12/2	12/4	49	88		170	5				175			6	1				182	3		28					
15	2	4			1					1		2	12/2	12/4	49	89		171	3				174		2	5	1				182	3		26					
16	2	4			1					1		2	12/2	12/4	49	89		171	3				174		2	5	1				182	3		26					
17	2	4			1					1		2	13/2	12/4	49	91		173	2				175		1	5	1				182	3		26					
18	2	4			1					1		2	13/2	12/4	61	78		172	2				174		1	5	1				181	3		26					
19	2	4			1					1		2	13/2	12/4	61	78		172	2				174		1	5	1				181	3		24					
20	2	4			1					1		2	13/2	12/4	60	78		171	2				173		1	5	1				180	3		24					

Day of month	REMARKS
12	SGT. LARSON, DY TO FAR 10th ARMY. HQ'S OF DEPT TO U.S. PUB. SERVICE, DY TO DISCH. HQ.
13	PVT. WILLIAMSON, C. W. SK HOSP to DY HQ

19	2	4			1				1		2	12½	12¼	61	78		172		2			174		1	5	1				181	2	24				
20	2	4			1				1		2	12½	12¼	60	78		171		2			173		1	5	1				180	3	24				

16—15509

Day of month	REMARKS
12	SY.Pvt. Larue, dy to Fur 10th day's, AS of Mar 10, 43. Pvt. Dingay, dy to Disch. MB.
13	Pvt. Williamson, C. W. SK. Hosp to dy. MB
14	Pvt. Webb, SK. Hosp to dy, Pvt. Franczyk, dy to Fur 15, days Emerg. MB
15	2nd Lt. Chandler, Aptd 1st Lt. AS of Mar 9, 43. Pvt. Vanfossen, fr SK Hosp. to dy. 2 E.M. HQ Co. 1st Bn, Reld fr Atchd for Rat only, Pvt. Riley fr Fur, to Absent SK. Ft. George Wright, Wash. AS of 13, 1943 PFC. Emerson, Hd. fr. Present SK. Hosp. to Ab SK. Barnes Gen. Hosp Vancouver, Bks Wash. AS of 13, 1943, MB.
16	No Change, MB
17	Pvt. Whitfield, SK. Hosp to dy. Pvt. Riley, fr Ab SK. Ft. Geo Wright, Wash. to dy. 1600. Last day of fur ds of Mar 14/43 MB

3-6156

Day of month	REMARKS

Day of month	REMARKS
17	Pvt. Whitfield, SK. Hosp. to dy. Pvt. Riley, fr Ab SK Ft. Geo Wright, Wash. to dy. 1600. Last day of fur as of Mar 14/43. MB

Day of month	REMARKS
18.	Pvt. Webre, disch. Pvts. Agnew, Baldo, Buss, Jones, L.A., Lam, Mathews, Navarrette, Ragsdell, Rittenhouse, Tartamella, Watson, & Zych, dptd PEC as of 17/43. MB.
19.	2 EM weld fr dtchd, Hq Co. 1st Bn for retions only. MB
20.	PFC. Gutsch, dy to disch. MB.

OFFICERS		ENLISTED MEN, INCLUDING SPECIALISTS			Specialists Present and Absent
Present	Attached	For Duty	Absent	Attached	
For Duty				For	

Day of month	OFFICERS: Present, For Duty: Captains and Field Off.	1st Lieutenants	2d Lieutenants	Special duty	Sick	Absent	Attached: Present	Absent	ENLISTED MEN, INCLUDING SPECIALISTS: For Duty: Master Sergeants	1st Sergeants	Technical Sergeants	Staff Sergeants	Sergeants	Corporals	Privates, 1st Class	Privates	Recruits	Total for duty	On special duty	Sick in hospital	Sick in quarters	In arrest	In confinement	Total present	Absent: Detached service	Sick	With leave	Without leave	In arrest or confinement	Missing in action	Total absent	Total present and absent	Attached: For duty: Present	Absent	For rations only	Specialists Present and Absent: 1st class	2d class	3d class	4th class	5th class	6th class
21		2	4			1				1		2	12/2	12/4	60	78		171		2				173		1	5	1				180	3		24						
22		2	4			1				1		3	12/2	11/4	63	75		171		2				173		1	5	1				180	3		24						
23		2	4			1				1		11	12/2	15/4	56	72		172		3				175		1	3	1				180	3		24						
24		2	4			1				1		11	12/2	14/4	56	69		170		3				173		1	3	1				179	3		24						
25		2	5							1		11	[illegible]	[illegible]/4	55	68		168		5				173		1	3	1				178	3		24						
26		2	5							1		11	13/2	14/4	55	67		167		5				172		1	3	1				177	2		24						
27		2	5							1		11	13/2	14/4	55	66		166		6				172		1	3	1				177	2		24						
28		2	5							1		11	13/2	15/4	55	67		168		5				173		1	2	1				177	2		24						
29		2	4			1				1		11	13/2	15/4	55	67		169		6				174		1	1	1				177	2		24						
30		2	4			1				2		10	13/2	15/4	60	62		169		6				174		1	1	1				177	2		24						
31		2	4			1				2		10	13/2	15/4	60	62		169		6				174		1	1	1				177	2		24						

Day of month	REMARKS
21	Pvt. Holamon, dY to fur. Pvt Raterink, fur to dY. M.B.
22	S/Sgt. LaRue, fur to dY. Cpl. Olafson, dY to fur, 6 days. Pvts. Roseyn, O'Brien & [illegible]

| | | |

TO RIFLE SQD LDR. TECHN. 5 IN GR. CORP. APTD. [illegible]
BROACH APTD. S. SGT. PRIM DY. PVT. SGT. UNCHANGED. PVT. LETNEY DY TO SK. HOSP. LD YES. M.B.

Day of month	REMARKS
24	CPL. BEALS APTD. SGT. PRIM. DY. SQD. LDR. PVT RANSOM TRFD. IN GR. TO SCU 1911. PVT DE MARCO DY. TO DISCH ERRONEOUS ENTRY IN. PVTS. COLUMN. ON [illegible] SHOULD HAVE BEEN 71 PVTS. M.B
25	2ND LT. CABA SK. LV. TO SK. HOSP. AS OF 23RD/43. 2ND LT CABA SK HOSP. TO DY. PVT WEBB DY TO SK HOSP LD. YES. PFC. OLDFIELD DY TO SK HOSP. LD. YES. M.B
26	PVT JONES LT. TRFD TO S.C.U. 1911. PVT. BJORNSTROM RELD. FR. ATCHD. FOR DY. AND RAT. ONLY M.B
27	PVT. LESTER DY TO SK. HOSP. LD YES. M.B.
28	CPL OLAFSON. FUR. TO DY. PVT. HAFSAUL HOSP. TO DY. M.B.
29	2ND LT QUIGLEY DY. TO ORD. LV. 6 DAYS AS OF 29TH/43. PVT FRANCZYK FUR. TO DY. PVT LOOPER DY. TO SK. HOSP. LD YES M.B.
30	S/SGT. LARVE APTD. 1ST. SGT. PRIM. DY 1ST SGT. PVTS. BROWNING. DAVENPORT. MELTON. SNOW & STAFFORD APTD. PFC PRIM. DY. RIFLEMAN. M.B.

Day of month	REMARKS

SBR	
30	2/S GT. LARUE APTD. 1ST. SGT. PRIM. DY 1ST SGT. PUTS. BROWNING. DAVENPORT. MELTON, SNOW & STAFFORD APTD. PFC
SBR	PRIM. DY. RIFLEMAN. M.B.

Day of month	REMARKS
31st	NO CHANGE. M.B.
SBR	

Day of month	STATION AND RECORD OF EVENTS
1-10	Camp Adair, Oregon. Usual camp duties. M.B.

Day of month	STATION AND RECORD OF EVENTS
1-10	Camp Adair, Oregon. Usual camp duties. M.B.
10-20	Camp Adair, Oregon. Usual camp duties. ALC
20-31	CAMP ADAIR. OREGON. USUAL CAMP DUTIES. ALC

Day of month	STATION AND RECORD OF EVENTS

Day of Month	MODEL STATION AND RECORD OF EVENTS
1-13	Galveston, Tex. Usual camp duties.
11-14	Galveston, Tex. Usual camp duties.
15	La Marque, Tex. Left Galveston 7.05 a. m. en route to Houston on practice march; arrived at La Marque 1.30 p. m.; distance marched, 13 miles.
16	Hulen Park, Tex. Left La Marque 8.30 a. m.; arrived at Hulen Park 10.05 a. m.; distance marched, 6½ miles.
17	Webster, Tex. Left Hulen Park 8.24 a. m.; arrived at Webster 12.10 p. m.; distance marched, 9 miles.
18	Dumont, Tex. Left Webster 7.17 a. m.; arrived at Dumont 12.05 p. m.; distance marched, 13½ miles.
19	Magnolia Park, Houston, Tex. Left Dumont 8.03 a. m.; arrived at Magnolia Park, Houston, 11.40 a. m.; distance marched, 9 miles.
20	Galveston, Tex. Left Magnolia Park 6.00 a. m.; arrived railroad station, Houston, by marching 4 miles. Entrained and left Houston at 12.06 p. m.; arrived at Galveston 2.15 p. m.; distance traveled by rail, 48 miles.
21-23	Galveston, Tex. Usual camp duties.
24	At sea on U. S. A. T. Kilpatrick. Embarked 11.30 a. m.; sailed for Vera Cruz, Mex., 5.30 p. m.
25-27	On U. S. A. T. Kilpatrick en route to Vera Cruz, Mex.
28	On board U. S. A. T. Kilpatrick at Vera Cruz, Mex. Arrived at Vera Cruz at 7.30 a. m. Total distance traveled by water, 628 miles.
29-31	Vera Cruz, Mex. Disembarked at Vera Cruz 8.00 a. m. 29th; taking station there and performing usual camp duties, provost guard duty in city, and outpost duty south of city.

SPACER

SPACER

COMPANY

MORNING REPORTS

(See AR 345-400)

OF

COMPANY C 391ST INF

(Company or equivalent) (Regiment and branch)

FOR THE MONTH OF

APRIL, 1943

INSTRUCTIONS

This form will be used by companies, troops, batteries, and detachments of all branches, and by all other units, establishments and institutions similar in organization and administration to a company, including headquarters companies and troops of divisions and higher tactical units. Headquarters companies of brigades, regiments, and battalions will, as a rule, use Headquarters Morning Reports (W. D., A. G. O. Form No. 2) on which will be entered personnel pertaining to the headquarters as well as to the company.

3

W. D., A. G. O. Form No. 1
January 22, 1937

16—1500
U. S. GOVERNMENT PRINTING OFFICE

MEN

DATE	Daily Average Strength Present
1	195
2	195
3	188
4	196
5	186
6	193
7	163
8	166
9	164
10	155
11	134
12	135
13	136
14	135
15	135
16	135
17	160
18	160
19	160
20	162
21	176
22	176
23	180
24	180
25	180
26	180
27	179
28	173
29	178
30	176
31	

TOTAL RAT

MEN MESSING WITH ORGANIZATION

DATE	Daily Average Strength for Rations	No. Men Messing with Organization	+ or − Corrections for Percentage	Net No. Rations Due Organization
1	195	195		195
2	195	195		195
3	188	188		188
4	196	196		186
5	186	186		186
6	183	183		183
7	163	162		162
8	164	164		164
9	164	164		164
10	155	155		155
11	134	134		134
12	135	135		135
13	136	136		136
14	135	135		135
15	135	135		135
16	135	135		135
17	160	160		160
18	160	160		160
19	160	160		160
20	162	162		162
21	176	170		170
22	176	176		176
23	180	180		180
24	180	180		180
25	180	180		180
26	180	180		180
27	179	179		179
28	173	173		173
29	178	178		178
30	176	176		176
31				

TOTAL RATIONS DUE ORGANIZATION: _____

3—4180

| Day of month | OFFICERS | | | | | | | | ENLISTED MEN, INCLUDING SPECIALISTS | | | | | | | |

| | | |

5 NO CHANGE MMB (ALC)
MMB (ALC)

Day of month	REMARKS
6	3 EM. HQS. CO. 1ST BN. RELD. FR. ATCHD. FOR RAT. ONLY. PVT HOLAMON EMERG. FUR TO 10 DAY EXTENSION 5TH/43 ALC
7	S/SGT JURAK, SGT. GILES & CULP & T4TH MACK. CPL. DOWDY, NEIFFER, ROWE, ECKER, BELLES & T5TH SMITH T.D. PFC BOLDE, TIMS, MORICHETTI, SMITH, W.E. & PVTS. BROUSSARD, WATSON, HAFSAHL NORRIS, NEWBY, WEAVER KA, & HOLT DY. TO FUR. 15 DAYS. ALC
8	SGT MADSEN DY. TO. DISCH. 7TH/43. PVTS. BOMHOLT BURGER, COOK GRUBER & MURPHY ASGD & JD. CO. 0100 PR FT. MCCLE-LLANALA. ALC
9	CPL. ALBERT & PFC. MAY DY TO FUR. 10 DAYS ALC ALC
10	S/SGT. CERMAK, ENOS, PARKER & JANICKI, SGT. FINCHER & MEIVES & CPL. OLAFSON TRFD. IN GR. TO 69TH INF. DIV. CADRE. LEFT CO. AT 1600. PVT. HERNANDEZ DY TO SK HOSP. 9/43 LD YES. PVT ARMSTRONG ER DY. TO SK HOSP. LD YES. GRADE OF SGT JURAK ERRONEOUSLY ENTERED AS S/SGT 7/43. SHOLD HAVE BEEN 9 S/SGTS & 10 SGTS. ALC

OFFICERS			ENLISTED MEN, INCLUDING SPECIALISTS				Specialists Present and Absent
Present		At-tached	For Duty	Absent		Attached	
For Duty							

A.L.C.

3—6106

6

Day of month	OFFICERS: Present, For Duty: Captains and Field Of.	1st Lieutenants	2d Lieutenants	Special duty	Sick	Absent	Attached: Present	Absent	ENLISTED MEN, INCLUDING SPECIALISTS: For Duty: Master Sergeants	1st Sergeants	Technical Sergeants	Staff Sergeants	Sergeants	Corporals	Privates, 1st Class	Privates	Recruits	Total for duty	On special duty	Sick in hospital	Sick in quarters	In arrest	In confinement	Total present	Absent: Detached service	Sick	With leave	Without leave	In arrest or confinement	Missing in action	Total absent	Total present and absent	Attached: For duty: Present	Absent	For rations only	Specialists Present and Absent: 1st class	2d class	3d class	4th class	5th class	6th class
11		1	4			2				1		4	7	7/2	55	58		134		5				139	1	1	24		1		27	166	2								
12		1	4			2				1		4	7	7/2	54	59		133		6				138	1	1	25		1		28	166	2								
13		1	4			2				1		4	7	8/2	54	59		134		6			1	140		1	24				26	166	2								
14		1	4			2				1		4	7	8/2	54	57		133		7			1	141		1	24				25	166	2								
15		1	4			2				1		4	7	8/2	53	58		133		6			1	140		1	25				26	166	2								
16		1	4			2				1		4	7	8/2	53	58		133		6			1	140		1	25				26	166	2								
17		2	4			1				1		4	7	8/2	53	60		135		4		1		140		1	25				26	166	2		23						
18		2	4			1				1		4	7	8/2	53	60		135		4		1		140		1	25				26	166	2		23						
19		2	4			1				1		4	7	8/2	53	60		135		4		1		140		1	25				26	166	2		23						
20		2	4			1				1		4	7	8/2	55	63		139		4		1		144		1	21				22	166	2		21						

8

10—15000

Day of month	REMARKS
11.	19 E.M. HQs. Co. 1st. BN. RELD. FR. ATCHD. FOR RAT. ONLY A.L.C.

| | | |

Day of month	REMARKS
17	1ST LT. BURLESON ORD. L.V. T.O. D.Y. ASSUMED COMMAND, PVTS. HERNANDEZ & ARMSTRONG SK. HOSP. T.O. DY 23 EM HQS. CO. 1ST BN. ATCHD. FOR RAT. ONLY 0600. P.F.C. NORCROSS. CONF. T.O. AR. MB.
18	NO CHANGE MB
19	NO CHANGE. MB
20	PFC. SMITH, WATSON & PVTS. NEWBY & ROUSSARD ORD. FUR. T.O. DY. 2 EM. HQS. CO. 1ST BN. RELIEVED ATCHD. FOR RAT. ONLY 0600. MB.

OFFICERS			ENLISTED MEN, INCLUDING SPECIALISTS																		Specialists Present and Absent
Present		At-tached	For Duty										Absent						Attached		
For Duty																					

Day of month	OFFICERS							ENLISTED MEN, INCLUDING SPECIALISTS																								Specialists Present and Absent					
	Present						At-tached	For Duty																													
	For Duty			Special duty	Sick	Absent		Master Sergeants	1st Sergeants	Technical Sergeants	Staff Sergeants	Sergeants	Corporals	Privates, 1st Class	Privates	Recruits	Total for duty	On special duty	Sick in hospital	Sick in quarters	In arrest	In confinement	Total present	Absent							Total present and absent	Attached					
	Captains and Field Off.	1st Lieutenants	2d Lieutenants																					Detached service	Sick	With leave	Without leave	In arrest or confinement	Missing in action	Total absent		For duty		For rations only	1st class	2d class	3d class	4th class	5th class	6th class
																																Present	Absent					
21		1	4			1			1		4	9/1	13/1	56	62		147		5		1		153		1	12				13	166	2		21						
22		1	5						1		4	9/1	13/3	57	66		153		5		1		159		1	6				7	166	2		31						
23		1	5						1		4	9/1	13/3	56	67		157		4		1		162		1	3				4	166	2		31						
24		1	4			1			1		4	10/1	13/3	57	67		157		5		1		163		1	2				3	166	2		31						
25		1	4			1			1		4	10/1	13/3	57	67		157		5		1		163		1	2				3	166	2		31						
26		1	4			1			1		4	10/1	13/3	57	67		157		5		1		163		1	2				3	166	2		31						
27		1	4			1			1		4	10/1	13/1	57	67		156		6		1		163	1	1	1				3	166	2		31						
28		1	4			1			1		4	9/1	14/2	59	68		150		6		1		157	11	1	1				13	170	2		31						
29		1	4			1			1		4	9/1	13/2	57	69		155		6		1		162	7	1					8	170	2		31						
30		1	4			1			1		4	9/1	13/2	57	68		154		7		1		162	7	1					8	170	2		31						
31																																							

Day of month	REMARKS
21	PFC CHANDLER PAID FOR AGMT HAWAIIAN DEPT CEASED TO AAC CLASIFICATION CNTER, SANTA ANA CALIF. SGT

20																															
21	14		1			1	4	21	22	57	68		154		7	1		142	2	1				8	170	3	21				
22																															

Day of month	REMARKS
21	1ST.LT CHANDLER ARLD. FR. ASGMT. BOY WITH CO., REASGD TO AAF CLASIFICATION CETER, SANTA ANA CALIF. SGT. GILES, JURAK, T/4TH. MACH, CPLS. ECKER, NEIFFERHOUR, DOWDY, PFC. TIMS, & PVT DALDE DROP FUR TO DY. PVT. MENDEZ DY TO SK HOSP. L.D. YES. M.B.
22	2ND LT. NEWELL ORD LUT TO DY. 0600. T/4TH SMITH. PFC. MORICHETTI, & PVT. HOLT W. BAVER. KJ. HAESAHL & NORRIS ORD FUR TO DY. M.B.
23	SGT. CULP, CPL. BELLES & PFC. MAY, ORD FUR TO DY. T/5TH SMITH T.D. ERRONOUSLY ENTERED IN REMARKS OF APRIL 22/43 AS T/4TH. PVT. MENDEZ [redacted] HOSP TO DY. M.B.
24	2ND LT. DEERING DY TO ORD. LV 14 [redacted] YS. CPL. ALBERT ORD. FUR. TO DY. PVT. W. EGLASZ DY TO SK HOSP. L.D. YES. PFC. ARMSTRONG [redacted] EDUCED TO GR. OF PVT. PRIM. DY. RIFLEMAN UNCHANGED MB
25	NO CHANGE M.B.
26	NO CHANGE M.B.

Day of month	REMARKS
27	CPL. ECKER DY TO SK. HOSP. L.D. NO. ERU. PFC. HURST. ORD. FUR. TO DY. PFC. HILLS DY TO DS. ENROUTE TO STOCKTON CALIF. M.B.

Day of month	REMARKS
26	NO CHANGE M.B.

Day of month	REMARKS
27	CPL. ECKER D.Y. TO S.K. HOSP. L.D. NO. ERTL. PFC. HURST. ORD. EVR. TO D.Y. PFC. HILLS D.Y. TO D.S. ENROUTE TO STOCKTON CALIF. M.B.
28	CPL. SCHAUMBERG D.Y. TO D.S. ENROUTE TO ASTAR UNIT 3901 UNIVERSITY OF UTAH. SALT LAKE CITY UTAH. SGT. RIPPENTROP, T.5TH. OSTERMEYER, PFC. OLDFIELD, PVT. DOUGLAS & PVT. THIODEAUX D.Y. TO D.S. ENROUTE TO FT. LEWIS WASH. CPL. REYNOLDS, PFC. HORNE, MCKINNIE & PVT HAESAHL. D.Y. TO D.S. ENROUTE TO FT. LEWIS WASH, PVTS. PANTOJA, VELASQUEZ, MENDOZA & BARNAM. ASGD. AND JD CO. 1900 FR. CAMP ROBERTS. CALIF. M.B.
29	CPL. REYNOLDS, PFC. HORN, MCKINNIE & PVT HAESAHL DS. ENROUTE FR. FT. LEWIS WASH TO CAMP ADAIR ORE. TO D.Y. PFC. NAVARRATTE EMERG: FURT O D.Y. M.B.
30.	PVT. WRIGHT ERRONOUSLY ENTERED AS PVT BARNUM IN REMARKS OF APRIL 29/42. PVT. FRANCLYN D.Y. TO S.K. HOSP. APRIL 29/42 L.D. NO. ERTL. M.B.

Day of month	STATION AND RECORD OF EVENTS
10	CAMP ADAIR ORE. USUAL CAMP DUTIES. M.B.

Day of month	STATION AND RECORD OF EVENTS
1–10	CAMP ADAIR ORE. USUAL CAMP DUTIES MB.
11-15	CAMP ADAIR ORE. LEFT CAMP ADAIR FOR VICINITY OF MAPLE GROVE AT 0710 ARRIVED AT BIVOUAC AREA AT 1400 DISTANCE MARCHED 14.5 MILES. ROADS GOOD, WEATHER WARM. MORALE EXCELLENT. MB.
16-20	MAPLE GROVE ORE. COMPANY LEFT BIVOUAC AREA AT 1900 ENROUTE TO CAMP ADAIR. DISTANCE MARCHED 16.5 MILES. WEATHER COOL. MORALE EXCELLENT. ARRIVED AT CAMP ADAIR. 2400. MB.
20-31	CAMP ADAIR. ORE. USUAL CAMP DUTIES MB.

Day of month	STATION AND RECORD OF EVENTS

Day of Month	MODEL STATION AND RECORD OF EVENTS
1-10	Galveston, Tex. Usual camp duties.
11-14	Galveston, Tex. Usual camp duties.
15	La Marque, Tex. Left Galveston 7.05 a. m. en route to Houston on practice march; arrived at La Marque 1.30 p. m.; distance marched, 13 miles.
16	Hulen Park, Tex. Left La Marque 8.30 a. m.; arrived at Hulen Park 10.05 a. m.; distance marched, 6½ miles.
17	Webster, Tex. Left Hulen Park 8.24 a. m.; arrived at Webster 12.10 p. m.; distance marched, 9 miles.
18	Dumont, Tex. Left Webster 7.17 a. m.; arrived at Dumont 12.05 p. m.; distance marched, 13½ miles.
19	Magnolia Park, Houston, Tex. Left Dumont 8.03 a. m.; arrived at Magnolia Park, Houston, 11.40 a. m.; distance marched, 9 miles.
20	Galveston, Tex. Left Magnolia Park 6.00 a. m.; arrived railroad station, Houston, by marching 4 miles. Entrained and left Houston at 12.05 p. m.; arrived at Galveston 2.15 p. m.; distance traveled by rail, 48 miles.
21-23	Galveston, Tex. Usual camp duties.
24	At sea on U. S. A. T. Kilpatrick. Embarked 11.30 a. m.; sailed for Vera Cruz, Mex., 5.30 p. m.
25-27	On U. S. A. T. Kilpatrick en route to Vera Cruz, Mex.
28	On board U. S. A. T. Kilpatrick at Vera Cruz, Mex. Arrived at Vera Cruz at 7.30 a. m. Total distance traveled by water, 625 miles.
29-31	Vera Cruz, Mex. Disembarked at Vera Cruz 8.00 a. m. 29th; taking station there and performing usual camp duties, provost guard duty in city, and outpost duty south of city.

SPACER

SPACER

COMPANY

MORNING REPORTS

(See AR 345-400)

OF

C [illegible] INF

(Company or equivalent) (Regiment and branch)

FOR THE MONTH OF

March, 1943

INSTRUCTIONS

This form will be used by companies, troops, batteries, and detachments of all branches, and by all other units, establishments and institutions similar in organization and administration to a company, including headquarters companies and troops of divisions and higher tactical units. Headquarters companies of brigades, regiments, and battalions will, as a rule, use Headquarters Morning Reports (W. D., A. G. O. Form No. 2) on which will be entered personnel pertaining to the headquarters as well as to the company.

104

W. D., A. G. O. Form No. 1
January 2, 1941

16—11359
U.S. GOVERNMENT PRINTING OFFICE

DATE	D... S...
1	L...
2	L...
3	L...
4	L...
5	L...
6	L...
7	L...
8	L...
9	L...
10	L...
11	L...
12	L...
13	L...
14	L...
15	L...
16	L...
17	L...
18	L...
19	L...
20	L...
21	L...
22	L...
23	L...
24	L...
25	L...
26	L...
27	L...
28	L...
29	L...
30	L...
31	L...

TOTAL

MEN MESSING WITH ORGANIZATION

DATE	Daily Average Strength for Rations	No. Men Messing with Organization	— or — Corrections for Percentage	Net No. Rations Due Organization
1	172	172	1	172
2	169	169		169
3	169	169		169
4	173	173		173
5	175	175		175
6	175	175		175
7	172	172		172
8	173	173		173
9	172	172		172
10	172	172		172
11	176	176		176
12	182	182		182
13	183	183		183
14	182	182		182
15	181	180		180
16	180	180		180
17	180	180		180
18	183	183		183
19	182	182		182
20	181	181		181
21	180	180		180
22	180	180		180
23	180	180		180
24	179	179		179
25	178	178		178
26	175	175		175
27	165	165		165
28	164	164		164
29	163	163		163
30	163	163		163
31	163	163		163

TOTAL RATIONS DUE ORGANIZATION: _____

Day of month	OFFICERS: Present: For Duty: Captain and Mid dl.	1st Lieutenants	2d Lieutenants	Special duty	Sick	Absent	Attached: Present	Absent	ENLISTED MEN, INCLUDING SPECIALISTS: For Duty: Master Sergeants	1st Sergeants	Technical Sergeants	Staff Sergeants	Sergeants	Corporals	Privates, 1st Class	Privates	Recruits	Total for duty	On special duty	Sick in hospital	Sick in quarters	In arrest	In confinement	Total present	Absent: Detached service	Sick	With leave	Without leave	In arrest or confinement	Missing in action	Total absent	Total present and absent	Attached: For duty: Present	Absent	For return only	Specialists Present and Absent: 1st class	2d class	3d class	4th class	5th class	6th class
1		1	4			1				1		4	9/1	1 3/2	57	66		152		7		1		160	6	1					7	167	3		18						
2		1	4			1				1		4	9/1	1 3/2	54	66		149		6		1		156	10	1					11	167	3		18						
3		1	4			1				1		4	9/1	1 3/2	54	66		149		6		1		156	10	1					11	167	3		19						
4		1	4			1				1		5	11/2	1 1/2	51	65		149		5		1		155	10	1		1			12	167	3		19						
5		1	4			1				1		5	9/2	1 1/2	51	65		147		4		1		154	10	1					11	165	3		22						
6		1	4			1				1		5	1 1/2	1 1/2	54	54		150		2		1		154	10	1					11	165	3		25						
7		1	5			1				1		5	1 1/2	1 1/2	54	54		149		3		1		153	10	1		1			12	165	3		21						
8		1	5			1				1		6	1 1/2	1 1/2	54	54		153				1		154	5	4					9	163	3		19						
9		1	5			1				1		6	1 1/2	1 1/2	54	54		152		1		1		154	5	4					9	163	3		19						
10		1	5			1				1		6	1 1/2	1 1/2	54	54		152		1		1		154	5	4					9	163	3		18						

Day of month	REMARKS
1	2 ENLISTED MEN ASSIGNED PER PAR 5 SO 1 HQ 1ST BN 65TH INF APO 301 DTD 1 JAN 45
2	1 ENLISTED MAN ASSIGNED PER PAR 5 SO 1 HQ 1ST BN 65TH INF APO 301 DTD 1 JAN 45
3	
4	
5	1 ENLISTED MAN ASSIGNED PER PAR 5 SO 1 HQ 1ST BN 65TH INF APO 301 DTD 1 JAN 45
6	
7	1 ENLISTED MAN ASSIGNED PER PAR 5 SO 1 HQ 1ST BN 65TH INF APO 301 DTD 1 JAN 45
8	
9	
10	

4

10—18509

Day of month	REMARKS
1	3EM HQS CO. 1ST BN RELD FR ATCHD FOR RAT ONLY, PVTS PANTOJA, VESASQUEZ & MENDOZA ERROUNEOUSLY ENTERED AS ASGD & JD CO. APRIL 28/43, PVT VALDEZ HOSP TODY, PFC RITTENHOUSE DY TO SK HOSP LD. YES, PFC HILLS DS ENROUTE FR STOCTON CALIF TO CAMP ADAIR ORE TODY M.B.
2	PFC HILLS, HORNE, MCKINNIE & PVT HAFSAHL DY TO DS ENROUTE FR CAMP ADAIR ORE TO FT LEWIS WASH, PVT LOOPER HOSP TODY. M.B.
3	NO CHANGE MB.
4	SGT RIPPENTROP, DS. & HULL APTD. SSGT PRIM DY PLTSGT, CPL OWENS, BARTOW & NEIFFER APTD SGT PRIM DY SQDLDR, PFC GIVENS, GRACEAU, HADDOCK & PVT HOLMAN APTD CPL PRIM DY ASST SQDLDR, TECHN 5TH GR MORIN APTD TECHN 4TH GR PRIM DY 1ST COOK PVT WEGLASZ HOSP TODY, PVT RILEY DY TO AWOL MB.
5	PVT RILEY AWOL TODY, PVT WEBB HOSP TODY, 4EM SCU 1911 ATCHD FOR QRS & RAT ONLY, PVT DEFRISCO & HOLLIS TRFD IN GR TO SCU 1911 MB.
6	PFC RITTENHOUSE HOSP TODY. 3EM SCU 1911 ATCHD FOR RAT ONLY, PVTS. ALTON, HARREL, LOPSHIRE MB

Day of month	REMARKS
	MILLER, NORRIS, PENA & SOUTHERLAND APTD PFC PRIM DY RIFLEMAN, MB
7	3 NO [illegible] TO DY PVT WEAVER DY TO AWOL. 4EM SCU 1911 RELD FR ATCHD FOR QRS & RAT ONLY MB

6 PFC RITTENHOUSE HOSP TO DY, 3EM SCU 1911 ATCHD FOR RAT ONLY, PVTS. ALTON, HARREL, LOPSHIRE MB

Day of month	REMARKS
	MILLER, NORRIS, PENA & SOUTHERLAND APTD PFC PRIM DY RIFLEMAN, MB
7	2ND ORD LV TO DY PVT WEAVER DY TO AWOL, 4EM SCU 1911 RELD FR ATCHD FOR QRS & RAT ONLY MB
8	CPLECKER, PVTS. LESTER & FRANCZYK FR. SK HOSP TO ADS SK CAMP ADAIR ORE PFC WURZBACH & PVT WEBB DY TO TRFD IN GR TO SCU 1911, PVT WEAVER AWOL TO DY. SSGT RIPPENTROP, TECHN 5TH GR OSTERMEYER, PFC OLDFIELD, PVTS DOUGLAS & THIBODEAUX DS TO DY. 3EM SCU 1911 RELD FR ATCHD FOR RAT ONLY. M.B.
9	~~PVT BUSTER DY TO SK HOSP LD NYD. MB~~ NO CHANGE MB
10	NO CHANGE M.B.
11	PFC HILLS, HORNE, MCKINNIE, & PVT HAFSAHL, DS ENROUTE FR. CAMP ADAIR ORE TO FT LEWIS WASH TO DY, REMARK OF MAY 5/43 READING. PVT DEFRISCO & HOLLIS TRFD IN GR TO SCU 1911 SHOULD READ PFC HOLLIS & PVT DEFRISCO TRFD IN GR TO SCU 1911 M.B.

3—6166 6

Day of month	REMARKS
11	Pvt Buster Dy to Skin Hosp LD-NYD GR 35-NYD MB

Day of month	REMARKS
11-	PAT CUSTER DY TO SKIN HOSP A.C-NEAC S.S-INYC 2MB

| OFFICERS | | ENLISTED MEN, INCLUDING SPECIALISTS | | |

Day of month	OFFICERS: Present: For Duty: Captains and Field Officers	1st Lieutenants	2d Lieutenants	Special duty	Sick	Absent	Attached: Present	Absent	ENLISTED MEN, INCLUDING SPECIALISTS: For Duty: Master Sergeants	1st Sergeants	Technical Sergeants	Staff Sergeants	Sergeants	Corporals	Privates, 1st Class	Privates	Recruits	Total for duty	On special duty	Sick in hospital	Sick in quarters	In arrest	In confinement	Total present	Absent: Detached service	Sick	With leave	Without leave	In arrest or confinement	Missing in action	Total absent	Total present and absent	Attached: For duty: Present	Absent	For rations only	Specialists Present and Absent: 1st class	2d class	3d class	4th class	5th class	6th class
11		1	5							1		6	11/2	13/2	61	60		156		1		1		158	1	4					5	163	2		18						
12		1	5							1		6	11/2	13/2	61	60		156		1			1	159	1	4					5	163	2		24						
13		1	5							1		6	11/2	13/2	61	60		157		1			1	159	1	3					4	163	2		24						
14		1	5							1		6	11/2	13/2	60	61		156		2			1	159	1	3					4	163	2		27						
15		1	5							1		6	11/2	13/2	59	61		159		4			1	159	1	3					4	163	2		27						
16		1	5							1		6	11/2	13/2	59	61		154		4			1	159	1	3					4	163	2		27						
17		1	5							1		6	11/2	13/2	59	61		154		4			1	159	1	3					4	163	3		24						
18		1	5							1		6	11/2	13/2	60	61		157		1			1	159	1	3					4	163	2		24						
19		1	5							1		6	11/2	13/2	60	62		156		2			1	159	1	3					4	163	2		24						
20		1	5							1		6	11/2	13/2	59	62		155		3			1	159	1	3					4	163	2		24						

16—15570

Day of month	REMARKS
19	1 EM HOSP'D ADMITTED FOR BATTALION REC NARS ROSS ART'D CONF. M.B.

Day of month	REMARKS
12	4 EM HQS CO 1ST BN ATCHD FOR RATIONS ONLY. PFC NORCROSS AR TO CONF. MB.
13	Cpl ECKER Ab SK Cp Adm Orag to Dy; MB.
14	CPL DOWDY DY TO SK HOSP LD YES. PFC TARTAMELLA RD TO GROFPVT. MAY 11/43 MB.
15	CPL WICZEK & PFC LOM DY TO SK HOSP LD YES MB.
16	NO CHANGE MB
17	PVT BUSTER SK HOSP LD NYD TO NLD MAY 11 43 AR 35-1440 MB
18	CPL DOWDY, WICZEK & PFC LOM HOSP TO DY MB
19	CPL DOWDY & YEAGER RD TO GROF PVT. PVT DOMHOLT DY TO SK HOSP MAY 18/43 LD YES MB.
20	PFC BOLDE DY TO SK HOSP LD YES MB.

Day of month	REMARKS

| Day of month | OFFICERS | | | | | | | | ENLISTED MEN, INCLUDING SPECIALISTS | | | | | | | |

| | | |

3-6166 13

Day of month	REMARKS
28	SGT MEYER DYTO SK HOSP MAY 27/43 LDYES. CPL WICZEK DYTO ORD FOR 14 DAYS. PVT LESTER ABSENT SK STATION HOSP CAMP ADAIR ORE TO DY. MB.
29	PVT KING DYTO SK HOSP MAY 27/43 LDYES. HOSP TO DY MAY 28TH/43. PVT DOM HOLT DYTO SK HOSP LD YES. MB
30	NO CHANGE. MB.
31	REMARK OF NOV 9/42 CONCERNING PVT SIERRA SHOULD READ PVT SIERRA DY TO SK HOSP NLD. AR 35-1420 MB.

3-6166 14

Day of month	STATION AND RECORD OF EVENTS
1-7	CAMP ADAIR ORE. USUAL CAMP DUTIES. MB
8	FT LEWIS WASH LEFT CAMP ADAIR ORE 0500 ENROUTE TO FT LEWIS WASH ON MOTOR

Day of month	STATION AND RECORD OF EVENTS
1-7	CAMP ADAIR ORE. USUAL CAMP DUTIES. MB
8	FT LEWIS WASH LEFT CAMP ADAIR ORE 0500 EN ROUTE TO FT LEWIS WASH ON MOTOR MARCH TO NEW STATION, ARRIVED AT FT LEWIS WASH 1620. DISTANCE TRAVELED 217 MILES, ROADS GOOD, WEATHER WARM. MORALE EXCELLENT MB.
9-20	FT LEWIS WASH USUAL CAMP DUTIES MB
10-20	FT LEWIS WASH. USUAL CAMP DUTIES. MB
21-31	FT LEWIS WASH. USUAL CAMP DUTIES. MB

Day of month	STATION AND RECORD OF EVENTS

Day of Month	MODEL STATION AND RECORD OF EVENTS
1-10	Galveston, Tex. Usual camp duties.

Day of Month	MODEL STATION AND RECORD OF EVENTS
1-10	Galveston, Tex. Usual camp duties.
11-14	Galveston, Tex. Usual camp duties.
15	La Marque, Tex. Left Galveston 7.05 a. m. en route to Houston on practice march; arrived at La Marque 1.30 p. m.; distance marched, 13 miles.
16	Hulen Park, Tex. Left La Marque 8.30 a. m.; arrived at Hulen Park 10.05 a. m.; distance marched, 6½ miles.
17	Webster, Tex. Left Hulen Park 8.24 a. m.; arrived at Webster 12.10 p. m.; distance marched, 9 miles.
18	Dumont, Tex. Left Webster 7.17 a. m.; arrived at Dumont 12.05 p. m.; distance marched, 13½ miles.
19	Magnolia Park, Houston, Tex. Left Dumont 8.03 a. m.; arrived at Magnolia Park, Houston, 11.40 a. m.; distance marched, 9 miles.
20	Galveston, Tex. Left Magnolia Park 6.00 a. m.; arrived railroad station, Houston, by marching 4 miles. Entrained and left Houston at 12.05 p. m.; arrived at Galveston 2.15 p. m.; distance traveled by rail, 45 miles.
21-23	Galveston, Tex. Usual camp duties.
24	At sea on U. S. A. T. Kilpatrick. Embarked 11.30 a. m.; sailed for Vera Cruz, Mex., 5.30 p. m.
25-27	On U. S. A. T. Kilpatrick en route to Vera Cruz, Mex.
28	On board U. S. A. T. Kilpatrick at Vera Cruz, Mex. Arrived at Vera Cruz at 7.30 a. m. Total distance traveled by water, 528 miles.
29-31	Vera Cruz, Mex. Disembarked at Vera Cruz 8.00 a. m. 29th; taking station there and performing usual camp duties, provost guard duty in city, and outpost duty south of city.

8—6166

AG RAC
1 RO

SPACER

SPACER

AG RAC M P 1 OCT 77 4-38

COMPANY

MORNING REPORTS

(See AR 345-400)

OF

C 38 1st Inf A

(Company or equivalent) (Regiment and branch)

FOR THE MONTH OF

JUNE 1943

INSTRUCTIONS

This form will be used by companies, troops, batteries, and detachments of all branches, and by all other units, establishments and institutions similar in organization and administration to a company, including headquarters companies and troops of divisions and higher tactical units. Headquarters companies of brigades, regiments, and battalions will, as a rule, use Headquarters Morning Reports (W. D., A. G. O. Form No. 2) on which will be entered personnel pertaining to the headquarters as well as to the company.

165

W. D., A. G. O. Form No. 1
January 22, 1937

16—11320
U. S. GOVERNMENT PRINTING OFFICE

DATE	
1	
2	
3	
4	
5	
6	
7	
8	
9	
10	
11	
12	
13	
14	
15	
16	
17	
18	
19	
20	
21	
22	
23	
24	
25	
26	
27	
28	
29	
30	
31	

TOTAL

MEN MESSING WITH ORGANIZATION

DATE	Daily Average Strength for Rations	No. Men Messing with Organization	+ or − Correction for Percentage	Net No. Rations Due Organization
1	162	162		162
2	157	157		157
3	156	156		156
4	153	153		153
5	153	153		153
6	153	153		153
7	153	153		153
8	151	151		151
9	151	151		151
10	152	159		152
11	166	166		166
12	167	167		167
13	167	167		167
14	167	167		167
15	169	169		169
16	176	176		176
17	175	175		175
18	160	160		160
19	158	158		158
20	158	158		158
21	158	158		158
22	158	158		158
23	159	159		159
24	153	153		153
25	153	153		153
26	153	153		153
27	153	153		153
28	154	154		154
29	153	153		153
30	152	152		152
31				

TOTAL RATIONS DUE ORGANIZATION:_____

2—4184

Day of month	OFFICERS: Present, For Duty: Captains and Field Off.	1st Lieutenants	2d Lieutenants	Special duty	Sick	Absent	Attached: Present	Absent	ENLISTED MEN, INCLUDING SPECIALISTS: For Duty: Master Sergeants	1st Sergeants	Technical Sergeants	Staff Sergeants	Sergeants	Corporals	Privates, 1st Class	Privates	Recruits	Total for duty	On special duty	Sick in hospital	Sick in quarters	In arrest	In confinement	Total present	Absent: Detached service	Sick	With leave	Without leave	In arrest or confinement	Missing in action	Total absent	Total present and absent	Attached: For duty: Present	Absent	For rations only	Specialists Present and Absent: 1st class	2d class	3d class	4th class	5th class	6th class
1		1	4		1					1		6	7/2	10/2	51	57		136		6			1	143	1	2	17				20	163	2		24						
2		1	4		1					1		4	7/2	10/2	53	52		131		7			1	139	1	2	21				24	163	2		24						
3		1	4		1					1		4	7/2	10/2	53	51		130		8			1	139	1	2	21				24	163	2		24						
4		1	4		1					1		4	7/2	10/2	53	48		127		7			1	135	2	2	23				28	163	2		24						
5		1	4		1					1		4	7/2	10/2	53	48		127		7			1	135	3	2	23				28	163	2		24						
6		1	4		1					1		4	7/2	10/2	53	48		127		7			1	135	1	2	23				26	161	2		24						
7		1	4		1					1		4	7/2	9/2	54	48		127		8			1	136	1	2	23				25	161	2		24						
8		1	4		1					1		3	7/2	10/2	51	50		127		7			1	135	1	2	23				26	161	2		24						
9		1	3		1	1				1		3	7/2	10/2	50	50		125		7			1	133	3	2	23				28	161	2		24						
10		1	3		1	1				1		3	7/2	10/2	50	50		126		7			1	134	3	2	22				27	161	2		24						

Day of month	REMARKS
1	PVT. CHANEY DY TO SK HOSP MAY 29/43 6 DYES M.B.
2	SSGT BROACH DY TO ORD FUR JUNE 1/43 15 DAYS. PFC MOTES DY TO SK HOSP 6 DYES PFC PETERSON APTD TECHN. 5TH GR. PRIM DY MAIL ORDERLY. PVT COOK DOUGLAS, MATHENEY, MURPHY & NEWBY APTD PFC

| | | |

TO IRPD IN GR OF PVT TO 9TH AMPHIBIOUS COMMAND. DS ENROUTE TO FT ORD CALIF TO JOIN COMD MB.

5 NO CHANGE MB.

6 PVT RILEY & LEWANDOWSKI DS TO JD. COMD FT ORD CALIF. MB

3-6100 5

Day of month	REMARKS
7	PFC OLDFIELD ORD FUR TO DY JUNE 5/43. CPL ECKER DY TO SK HOSP LD YES. MB
8	SGT DOUGLAS RD TO GR OF PVT APRIL 24/43 ERRONOUSLY CARRIED IN FIGURES COLUMNS UNTIL JUNE 8/43. SGT BARTOW DY TO ORD FUR 15 DAYS JUNE 5/43. CPL HADDOCK & PFC STAFFORD APT TO SGT JUNE 7/43 PRIM DY SQD LDR. ~~PFC SHORT & ZYCH APT TO SGT SQD LDR~~ [illegible] PFC SHORT & ZYCH APT TO CPL JUNE 7/43 PRIM DY ASSISTANT SQD LDR. PFC ALTON RD TO GR OF PVT. PFC ARMSTRONG ERRONOUSLY ENTERED AS RD TO GR OF PVT APRIL 24/43. PVT BUSTER SK HOSP TO DY MB PVT BUSTER SK in Hosp To Dy MB
9	2nd Lt Cabe dY to ORD Lv 5 da 2 Juneng. Sgt Gilesa Pfc Oldfield dY to DS to ASTAR Unit College New York City New York June 7/43. MB.
10.	Pvt Mendez dY to SK hosp LD yes. Pvt Looper SK hosp to dY. Sgt Williamson Fur to dY MB
11	SGT MEYER HOSP TO DY. PVT SPENCER SK HOSP TO EMERG. FUR 15 DAYS SGT FONZEN, STANEK, CPL BROOKS PFC KOENIG GILES, HARRELL PECINA & KLOTZBACH, PVTS LUCKRO, SNODGRASS, MATHENEY VAN FOSSEN & RUSSLE FUR TO DY. PFC LOM FUR TO DY JUNE 9/43 PVT BRAZIEL, HJERSTADT, RUSSELL, WEGLASZ

3-6100 6

SGT MEYER HOSP TO DY. PVT SPENCER SK HOSP TO EMERG. FURLOUGHS SGT FONTENOT, SIANEK, CPL BROOKS
PFC KOENIG GILES, HARRELL, REGINA, SALOT, ROACH, PVT'S LUCKAD, SADDGRASS, MATHENEY, VANFOSSON
& RUSSLE RUR TO DY. PFC LOM RUR TO DY JUNE 9/43 PVT BRAZIEL, NOERSTADT, RUSSELL, WOGLASZ

6

Day of month	REMARKS
11	2 WHITFIELD APT'D PFC PRIM DY RIFLEMAN UNCHANGED. PVT BUSTER DY TO SK HOSP LDNO ARRIVE
	-1440 JUNE 43 PVT [illegible] U.S. 35 NYC Pass of 10 JUNE 43 PMS
12	

7

| OFFICERS | | | ENLISTED MEN, INCLUDING SPECIALISTS | | |

Day of month	OFFICERS: Present, For Duty: Captains and Field Off.	1st Lieutenants	2d Lieutenants	Special duty	Sick	Absent	Attached: Present	Absent	ENLISTED MEN, INCLUDING SPECIALISTS: For Duty: Master Sergeants	1st Sergeants	Technical Sergeants	Staff Sergeants	Sergeants	Corporals	Privates, 1st Class	Privates	Recruits	Total for duty	On special duty	Sick in hospital	Sick in quarters	In arrest	In confinement	Total present	Absent: Detached service	Sick	With leave	Without leave	In arrest or confinement	Missing in action	Total absent	Total present and absent	Attached: For duty: Present	Absent	For rations only	Specialists Present and Absent: 1st class	2d class	3d class	4th class	5th class	6th class
11		1	3		1	1				1		3	11/2	11/2	61	48		140		6			1	147	3	2	9				14	161	2		24						
12		1	3		1	1				1		3	11/2	12/2	61	49		141		6			1	148	3	2	8				13	161	2		24						
13		1	3		1	1				1		3	11/2	12/2	61	49		141		6			1	148	3	2	8				13	161	2		24						
14		1	3		1					1		3	11/2	12/2	61	49		141		6			1	148	3	2	8				13	161	2		24						
15		1	3		1					1		4	13/2	9/2	59	50		143		5			1	149	3	1	8				12	161	2		24						
16		1	3		1					1		6	13/2	11/2	60	49		145		6			1	152	3	1	5				9	161	2		24						
17		1	3		1					1		6	13/2	11/4	59	48		144		8			1	153	3	1	4				8	161	2		24						
18		1	3		1					1		6	11/2	8/3	53	45		129		8			1	138	3	1	18				22	160	2		29						
19		1	3		1					1		6	11/2	8/3	52	44		127		8			1	136	3	1	18				22	158	2		29						
20		1	3		1					1		6	11/2	8/3	52	44		127		8			1	136	3	1	18				22	158	2		29						

16—18509

Day of month	REMARKS
12	CPL WICZEK ORD FURT ODY JUNE 11/43 ... M 18

| | | |

Day of month	REMARKS
19	SGTS BEALS & STAFFORD, GPLS. GIVENS, POHLMAN, SANDERS & TECHN 5TH GR PETERSON, PFC ARMSTRONG, E.R. BRAZIEL, HILLS, HARRIS MILLER, RITTENHOUSE & PVTS PACHUCA BIZZO & THOMPSON DY TO ORD FUR 15 DAYS. PVT HJERSTADT ORD FUR TO DY. PVT JOHNSON TRFD INGR TO 351st ENGR GEN SERV REGT NORTH FT LEWIS WASH JUNE 16/43 MB.
19	PVT SPENCER DY TO TRFD INGR TO SCU 1907 JUNE IV) FT LEWIS WASH. PVT TARTAMELLA HOSP TODY. PVT SNODGRASS DY TO SK HOSP. LD YES. PFC MAY TRFD INGR TO 351ST ENGR GEN SERV REGT NORTH FT LEWIS WASH. MB 19.
20	NO CHANGE MB.
21	SGT BARTOW & PVT HORNHALT ORD FUR TO DY JUNE 18/43. PVTS BRIETZKE & BRADLY DY TO SK HOSP LD YES. PVT MENDEZ SK HOSP TO DY. SSGT HULL TRFD INGR TO AIR CORPS U/NAS GD. FT LEWIS WASH. WITH LV NUMBERS COLUMN JUNE 19/43 SHOULD HAVE READ No 21 MB.

OFFICERS		ENLISTED MEN, INCLUDING SPECIALISTS																				Specialists Present and Absent
Present		For Duty												Absent						Attached		
For Duty	Attached																			For duty		

Day of month	OFFICERS: Present, For Duty: Captains and Field Off.	1st Lieutenants	2d Lieutenants	Special duty	Sick	Absent	Attached: Present	Absent	ENLISTED MEN, INCLUDING SPECIALISTS: For Duty: Master Sergeants	1st Sergeants	Technical Sergeants	Staff Sergeants	Sergeants	Corporals	Privates, 1st Class	Privates	Recruits	Total for duty	On special duty	Sick in hospital	Sick in quarters	In arrest	In confinement	Total present	Absent: Detached service	Sick	With leave	Without leave	In arrest or confinement	Missing in action	Total absent	Total present and absent	Attached: For duty: Present	Absent	For rations only	Specialists Present and Absent: 1st class	2d class	3d class	4th class	5th class	6th class
21		1	3		1					1		5	12/2	8/3	52	44		127		9			1	137	3	1	15				19	154	2		29						
22		1	3		1					1		5	12/2	8/3	52	44		127		9			1	137	3	1	15				19	156	2		29						
23		1	3		1					1		5	11/2	8/3	54	44		128		10			1	139	3	1	15				19	158	2		29						
24		1	3		1					1		5	11/2	7/3	52	41		122		10			1	133	3	1	20				24	157	2		29						
25		1	3		1					1		5	11/2	7/3	53	40		122		9			1	132	3	1	21				25	157	2		29						
26		1	3		1					1		5	11/2	7/3	53	40		122		9			1	132	3	1	21				25	157	2		29						
27		1	3		1					1		5	11/2	7/3	53	40		122		9			1	132	3	1	21				25	157	2		29						
28		1	3		1					1		5	11/2	7/3	53	41		123		8			1	132	3	1	21				25	157	2		29						
29		1	3		1					1		5	11/2	7/3	53	40		122		9			1	132	3	1	21				25	157	2		29						
30		1	3		1					1		5	10/2	7/3	53	40		121		10			1	132	3	1	21				25	157	2		29						
31																																									

Day of month	REMARKS
22	No change. M.B.

| | | |

Day of month	REMARKS
27	NO CHANGE MMB.
28	PVT WEAVER HOSP TO DY MMB.

Day of month	REMARKS
29	PVT CHANEY DY TO SK HOSP LD YES MMB.
30	SGT MEYER DY TO SK HOSP LD YES MMB

Day of month	STATION AND RECORD OF EVENTS
1-10	FT LEWIS WASH: USUAL CAMP DUTIES MMB.

Day of month	STATION AND RECORD OF EVENTS
1-10	FT LEWIS WASH. USUAL CAMP DUTIES MB,
10-20	FT LEWIS WASH USUAL CAMP DUTIES M.B.
20-30	FT LEWIS WASH USUAL CAMP DUTIES M.B.

Day of month	STATION AND RECORD OF EVENTS

Day of Month	MODEL STATION AND RECORD OF EVENTS
1-10	Galveston, Tex. Usual camp duties.
11-14	Galveston, Tex. Usual camp duties.
15	La Marque, Tex. Left Galveston 7.05 a. m. en route to Houston on practice march; arrived at La Marque 1.30 p. m.; distance marched, 13 miles.
16	Hulen Park, Tex. Left La Marque 8.30 a. m.; arrived at Hulen Park 10.05 a. m.; distance marched, 6½ miles.
17	Webster, Tex. Left Hulen Park 8.36 a. m.; arrived at Webster 12.10 p. m.; distance marched, 9 miles.
18	Dumont, Tex. Left Webster 7.17 a. m.; arrived at Dumont 12.05 p. m.; distance marched, 13½ miles.
19	Magnolia Park, Houston, Tex. Left Dumont 8.03 a. m.; arrived at Magnolia Park, Houston, 11.40 a. m.; distance marched, 9 miles.
20	Galveston, Tex. Left Magnolia Park 6.00 a. m.; arrived railroad station, Houston, by marching 4 miles. Entrained and left Houston at 12.05 p. m.; arrived at Galveston 2.15 p. m.; distance traveled by rail, 48 miles.
21-23	Galveston, Tex. Usual camp duties.
24	At sea on U. S. A. T. Kilpatrick. Embarked 11.30 a. m.; sailed for Vera Cruz, Mex., 5.30 p. m.
25-27	On U. S. A. T. Kilpatrick en route to Vera Cruz, Mex.
28	On board U. S. A. T. Kilpatrick at Vera Cruz, Mex. Arrived at Vera Cruz at 7.30 a. m. Total distance traveled by water, 628 miles.
29-31	Vera Cruz, Mex. Disembarked at Vera Cruz 8.00 a. m. 29th; taking station there and performing usual camp duties, provost guard duty in city, and outpost duty south of city.

AG DOC U P 1 SCT V1 4-38

SPACER

SPACER

COMPANY

MORNING REPORTS

(See AR 345-400)

OF

Company "C" 381st Reg

(Company or equivalent) (Regiment and branch)

FOR THE MONTH OF

July 1943

INSTRUCTIONS

This form will be used by companies, troops, batteries, and detachments of all branches, and by all other units, establishments and institutions similar in organization and administration to a company, including headquarters companies and troops of divisions and higher tactical units. Headquarters companies of brigades, regiments, and battalions will, as a rule, use Headquarters Morning Reports (W. D., A. G. O. Form No. 2) on which will be entered personnel pertaining to the headquarters as well as to the company.

107

W. D., A. G. O. Form No. 1 1b—1200
January 22, 1937

DATE	D... S...
1	15
2	15
3	16
4	16
5	16
6	16
7	1
8	1
9	1
10	16
11	16
12	16
13	16
14	16
15	16
16	16
17	16
18	16
19	16
20	16
21	16
22	16
23	16
24	16
25	16
26	16
27	16
28	16
29	2
30	43
31	17

TOTAL

MEN MESSING WITH ORGANIZATION

DATE	Daily Average Strength for Rations	No. Men Messing with Organization	+ or − Correction for Percentage	Net No. Rations Due Organization
1	154	154		154
2	156	154		156
3	168	168		168
4	168	168		168
5	167	167		167
6	164	164		164
7	163	163		163
8	163	163		163
9	169	169		169
10	167	167		167
11	163	163		163
12	165	165		165
13	165	165		165
14	166	166		166
15	167	167		167
16	136	136		136
17	137	137		137
18	137	137		137
19	137	137		137
20	137	137		137
21	137	137		137
22	137	137		137
23	137	137		137
24	137	137		137
25	136	136		136
26	137	137		137
27	135	135		135
28	136	136		136
29	137	137		137
30	137	137		137
31	136	136		136

TOTAL RATIONS DUE ORGANIZATION:

Day of month	OFFICERS: Present: For Duty: Captains and First Lt.	1st Lieutenants	2d Lieutenants	Special duty	Sick	Absent	Attached: Present	Absent	ENLISTED MEN, INCLUDING SPECIALISTS: For Duty: Master Sergeants	1st Sergeants	Technical Sergeants	Staff Sergeants	Sergeants	Corporals	Privates, 1st Class	Privates	Recruits	Total for duty	On special duty	Sick in hospital	Sick in quarters	In arrest	In confinement	Total present	Absent: Detached service	Sick	With leave	Without leave	In arrest or confinement awaiting trial	Missing in action	Total absent	Total present and absent	Attached: For duty: Present	Absent	For rations only	Specialists Present and Absent: 1st class	2d class	3d class	4th class	5th class	6th class
1	1	3		1						1		5	7	7/3	53	70		121		10			1	132	3	1	21				25	157	2		28						
2	1	3		1						1		5	7	7/3	53	71		122		8			1	131	2	1	21				24	155	2		29						
3	1	3		1						1		5	7	10/4	58	73		137		9			1	147	3	1	6				10	157	3		32						
4	1	3		1						1		5	7	10/4	58	73		137		9			1	147	2	1	6				10	157	2		32						
5	1	3		1						1		5	7	10/4	59	72		136		9			1	146	3	1	7				10	156	2		33						
6	1	2	1	1						1		5	7	9/4	57	71		134		9			1	144	3	1	7	1			12	156	2		28						
7	1	2	1	1						1		5	7	9/4	57	71		133		10			1	144	3	1	7	1			13	156	3		27						
8	1	3		1						1		5	7	9/4	57	71		132		13			1	145	3	1	7				11	156	2		28						
9	1	3		1						1		5	7	8/4	60	73		138		11			1	150	3	1	2				6	156	2		29						
10	1	3		1						1		5	7	9/4	59	73		137		13			1	150	4	1	1				6	156	1		29						

19—15579

Day of month	REMARKS
1	NO CHANGE MB.
2	SGT OWENS & PVT LESTER HOSP TO DY m m B. (m)

| | | |

6	2nd Lt. Newell DY to ord Lv 3 days July 5/43. Pfc Buss DY to DS Bend Area July 5/43. Pvt Buster DY to AWOL 0100. M.B.

Day of month	REMARKS
7	CPL ALBERT & PVT TARTAMELLA DY TO SK HOSP. LD YES. PVT CHANEY HOSP TO DY. M.B.
8	2ND LT NEWELL ORD LV TO DY JULY 7/43. PVT BUSTER AWOL TO DY 1500. SGT WICZEK & PVT COPELAND DY TO HOSP LD YES. M.B.
9	Cpl Baird, Pfc Finley & Petroff, Pvts Baginski & Kyle ord fur to dy. Pfc Witczak hosp to dy. M.B.
10	PFC HANSON RELD PRATCHD FOR DY & RAT ONLY EFFECTIVE JULY 9/43, PFC BRAZIEL DY TO DS 96TH DIV. REARGUARD DETACHMENT. PVT WILLIAMSON DY TO SK HOSP LD YES. PVT MENDEZ FUR TO DY. M.B.
11	CPL GIVENS, PFC ROSZYK & PVT MLEDEMA DY TO DS. UMPIRE DETAIL TO BEND MANUEVER AREA 2ND LT SPENCER DY TO DS. MANUEVER AREA. PVT BUSTER DY TO SK HOSP JULY 9/43 LD NO ARX-14

OFFICERS		ENLISTED MEN, INCLUDING SPECIALISTS										Specialists Present and Absent
Present	At-	For Duty							Absent		Attached	

Day of month	OFFICERS								ENLISTED MEN, INCLUDING SPECIALISTS																				Specialists Present and Absent					
	Present						Attached		For Duty								On special duty	Sick in hospital	Sick in quarters	In arrest	In confinement	Total present	Absent							Total present and absent	Attached			1st class	2d class	3d class	4th class	5th class	6th class
	For Duty			Special duty	Sick	Absent	Present	Absent	Master Sergants	1st Sergants	Technical Sergants	Staff Sergants	Sergants	Corporals	Privates, 1st Class	Privates	Recruits	Total for duty												Present	Absent	For rations only						
	Captains and Field Of.	1st Lieutenants	2d Lieutenants																			Detached service	Sick	With leave	Without leave	In arrest or confinement	Missing in action	Total absent		For duty						
11	1	2		1	1				1		5	13/1	9/4	58	41		123		13			1	147	7	1	1			9	156	1		29					
12	1	2		1	1				1		5	13/2	10/4	58	42		125		12				142	7	1	1			9	156	1		29					
13	1	2		1	1				1		5	13/2	10/4	58	42		125		12				142	7	1	1			9	156	1		29					
14	1	2			2				1		5	13/2	11/4	59	42		126						136	6	13	1			20	156	1		29					
15	1	2			2				1		5	13/2	10/4	59	43		127						132	6	13	1			19	156	1		29					
16	1	2			2				1		6	13/2	9/4	57	43		124	2					136	6	12				19	155	1		1					
17	1	2			2	1			1		6	13/2	9/4	57	43		122	3					136	6	12	1			19	155	1		3					
18	1	2			2	1			1		5	13/2	9/4	57	42		123	3					136	6	13	1			19	155	1		3					
19	1	2			2	1			1		5	13/2	9/4	57	42		123	3					136	6	12	1			19	155	1		3					
20	1	2			2	1			1		5	13/2	9/4	57	42		123	3					136	6	12	1			19	155	1		3					

Day of month	REMARKS
12	CPL ALBERT S K HASE TO DY. PVT NORCROSS CONF POST STOCKADE TO PAROLED TO CO. 7TH.

| | | |

17 2ND LT SCARBOROUGH Co. B 23 INF ATCHD. FOR RATIONS. 2 ENL. CO. M 23 INF ATCHD FOR RATIONS ONLY. PVT TYEAGER SD. R50. 777 B.

18

Day of month	REMARKS
18	NO CHANGE. 777 B.
19	NO CHANGE. 777 B
20	NO CHANGE 777 B
21	PVT HOLT FOR TO AWOL JULY 18/43 777 B
22	NO CHANGE 777 B
23	NO CHANGE 777 B

| OFFICERS | | | ENLISTED MEN, INCLUDING SPECIALISTS | | |

Day of month	OFFICERS: Present, For Duty: Captains and Field Off.	1st Lieutenants	2d Lieutenants	Special duty	Sick	Absent	Attached: Present	Absent	ENLISTED MEN, INCLUDING SPECIALISTS: For Duty: Master Sergeants	1st Sergeants	Technical Sergeants	Staff Sergeants	Sergeants	Corporals	Privates, 1st Class	Privates	Recruits	Total for duty	On special duty	Sick in hospital	Sick in quarters	In arrest	In confinement	Total present	Absent: Detached service	Sick	With leave	Without leave	In arrest or confinement	Missing in action	Total absent	Total present and absent	Attached: For duty: Present	Absent	For rations only	Specialists Present and Absent: 1st class	2d class	3d class	4th class	5th class	6th class
21		1	2			2	1			1		5	13/2	9/4	57	42		133	3					136	6	12		1			19	155	1		3						
22		1	2			2	1			1		5	13/2	9/4	57	42		133	3					136	6	12		1			19	155	1		3						
23		1	2			2	1			1		5	13/2	9/4	57	42		133	3					136	6	12		1			19	155	1		3						
24		1	2			2	1			1		5	13/2	9/4	57	42		133	3					136	6	12		1			19	155	1		3						
25		1	2			2	1			1		5	13/2	9/4	57	42		133	3					135	7	12		1			20	155	1		3						
26		1	2			2	1			1		5	13/2	9/4	57	42		133	3					135	6	13		1			20	155	1		3						
27		1	2			2	1			1		5	13/2	9/4	56	43		131	3					134	8	13					21	155	1		3						
28		1	2			2	[illegible]			1		5	13/2	9/4	56	43		131	3					134	8	13					21	155	1		4						
29		1	2			2	[illegible]			1		5	13/2	9/4	56	43		131	3					134	8	13					21	155	1		5						
30		1	2			2	[illegible]			1		5	13/2	9/4	56	43		131	3					134	8	13					21	155	1		5						
31		1	2			2	[illegible]			1		5	13/2	9/4	55	43		130	3					133	8	13	1				22	155	1		5						

10—15000

Day of month	REMARKS
24	NO CHANGE [illegible]

Day of month	REMARKS
24	NO CHANGE MB
25	CPL ALBERT DY TO DS UMPIRE DETAIL MB
26	CPL GIVENS DS UMPIRE DETAIL TO ADS. SK STATION HOSP FT LEWIS WASH. JULY 21/43 MB
27	PVT HOLT AWOL TO DY JULY 20/43 CPL CHARNSTROM & PFC DEMARIA DY TO DS UMPIRE DETAIL MB
28	2ND LT. SWEENEY ATCHD FOR DY & RAT ONLY. ~~1ST LT PERLMAN & 2ND LT LIERMAN ATCHD FOR RAT ONLY JULY 26/43~~ 1SM COK 382 INF ATCHD FOR RAT ONLY. MB
29	2ND LT SERVICE COOKS ATCHD FOR RAT ONLY JULY 28/43 MB
30	2ND LT VENABLE ATCHD FO DY & RAT ONLY. MB
31	PVT DOVER ADS SK TO DY JULY 28/43 PFC COOK DY TO EMERGENCY FUR. 5 DAYS. PVT HOLT DY TO ADS SK STATION HOSP FT LEWIS WASH. MB

Day of month	STATION AND RECORD OF EVENTS
1-10	FT LEWIS WASH. USUAL CAMP DUTIES MB
10-14	FT LEWIS WASH. USUAL CAMP DUTIES MB

31 PVT DRIVER ADJ SAT TO DY JULY 31/41 PRC COOK DY TO EMERGENCY FURLOUGH 5 DAYS PVT HOLT DY TO ADJ SK STATION HOSP FT LEWIS WASH. MMB

Day of month	STATION AND RECORD OF EVENTS
1-10	FT LEWIS WASH. USUAL CAMP DUTIES MMB
10-14	FT LEWIS WASH USUAL CAMP DUTIES MMB
14	BEND MANUEVER AREA LEFT FT LEWIS AT 0900 TRAVELED BY TRAIN 235 MILES TO BEND OREGON ARRIVED AT 0130 TRAVELED BY TRUCK 35 MILES TO DIKOUE AREA. MMB
20-30	BEND MANUEVER AREA USUAL CAMP DUTIES. MMB

Day of month	STATION AND RECORD OF EVENTS

8—6100

Day of Month	MODEL STATION AND RECORD OF EVENTS
1-10	Galveston, Tex. Usual camp duties.
11-14	Galveston, Tex. Usual camp duties.
15	La Marque, Tex. Left Galveston 7.05 a. m. en route to Houston on practice march; arrived at La Marque 1.30 p. m.; distance marched, 13 miles.
16	Hulen Park, Tex. Left La Marque 8.30 a. m.; arrived at Hulen Park 10.05 a. m.; distance marched, 6½ miles.
17	Webster, Tex. Left Hulen Park 8.24 a. m.; arrived at Webster 12.10 p. m.; distance marched, 9 miles.
18	Dumont, Tex. Left Webster 7.17 a. m.; arrived at Dumont 12.05 p. m.; distance marched, 12½ miles.
19	Magnolia Park, Houston, Tex. Left Dumont 8.03 a. m.; arrived at Magnolia Park, Houston, 11.40 a. m.; distance marched, 9 miles.
20	Galveston, Tex. Left Magnolia Park 6.00 a. m.; arrived railroad station, Houston, by marching 4 miles. Entrained and left Houston at 12.05 p. m.; arrived at Galveston 2.15 p. m.; distance traveled by rail, 48 miles.
21-23	Galveston, Tex. Usual camp duties.
24	At sea on U. S. A. T. Kilpatrick. Embarked 11.30 a. m.; sailed for Vera Cruz, Mex., 5.30 p. m.
25-27	On U. S. A. T. Kilpatrick en route to Vera Cruz, Mex.
28	On board U. S. A. T. Kilpatrick at Vera Cruz, Mex. Arrived at Vera Cruz at 7.30 a. m. Total distance traveled by water, 628 miles.
29-31	Vera Cruz, Mex. Disembarked at Vera Cruz 8.00 a. m. 29th; taking station there and performing usual camp duties, provost guard duty in city, and outpost duty south of city.

8—6100

SPACER

SPACER

COMPANY MORNING REPORT

ENDING 2400 1ST (DAY) AUGUST (MONTH) 1943 (YEAR)

STATION FT LEWIS WASH

ORGANIZATION Co. C (CO. DET. ETC.) 39 1ST (PARENT UNIT) INF (ARM OR SERVICE)

SERIAL NUMBER	NAME	GRADE	CODE
36931576	BELLES EUGENE E	PVT	
37439432	KLOZBACH EVERETT F	PVT	
38037163	YEAGER HENRY M	PVT	
ABOVE 3	EM 3 DAYS REARRESTION		
PENISTON	CO RELIEVED FROM DUTY		

OFFICER STRENGTH	FLD O & CAPT		1ST LT		2D LT		WO		FLT O	
	PRES	ABS'T	PRES	ABS'T	PRES	ABS'T	PRES	ABS'T	PRES	ABS'T
ASSIGNED			1		4	1				
ATTACHED UNASSIGNED										
ATTACHED FR OTHER ORGN										
TOTAL										

AVN CADET & ENLISTED STRENGTH	AVIATION CADETS		ENLISTED MEN			
	PRESENT	ABSENT	PRESENT FOR DUTY	PRESENT NOT FOR DT	ABSENT	PRESENT AND ABSENT
ASSIGNED			130		25	155
ATTACHED UNASSIGNED			1			1
ATTACHED FR OTHER ORGN				3		3
TOTAL			131	3		

RATIONS

I — ESTIMATED NUMBER OF RATIONS REQUIRED FOR { DAY OF WEEK THURSDAY, DATE 8/5/43 } NUMBER 139

II — MESS ATTENDANCE FOR DAY OF THIS REPORT: BREAKFAST 116 DINNER 112 SUPPER 112. TOTAL 340 ÷ 3 AVERAGE 113

III — MEN AUTHORIZED TO MESS SEPARATELY ____ MEN ATCND FOR RATIONS 4; MEN ATCND TO OTHER ORGN FOR RATIONS 12; O & OTHERS MESSED 4; MEN PRESENT 130 LESS NET ____ PLUS TOTAL 12

PAGE 1 OF 1 PAGES

I CERTIFY THAT THIS MORNING REPORT IS CORRECT AND THAT RATION FIGURES IN PART II REPRESENT AN ACTUAL COUNT AS REPORTED TO ME.

SIGNATURE 1st Lt. Casey M. Burleson 1st Lt. Inf.

(NAME) (GRADE) (ARM OR SERVICE)

W.D., A.G.O. FORM NO. 1 (MARCH 25, 1943)

WD COPY THRU NBU OR SCU

COMPANY MORNING

STATION FT L

ORGANIZATION C

SERIAL NUMBER

NO CH

OFFICER STRENGTH — FLD

ASSIGNED

ATTACHED UNASSIGNED

ATTACHED FR OTHER ORGN

TOTAL

AVN CADET & ENLISTED STRENGTH — AV

ASSIGNED

ATTACHED UNASSIGNED

ATTACHED FR OTHER ORGN

TOTAL

RATION I — ESTIMATE RATIONS

II — MESS AT BREAKFA

III — MEN AUT MEN ATC MEN PRESENT

SIGNATURE

W.D., A.G.O. FORM NO. (MARCH 25, 1943)

COMPANY MORNING REPORT

ENDING 2400 2 (DAY) AUGUST (MONTH) 1943 (YEAR)

STATION FT LEWIS WASH

ORGANIZATION CoC (CO. DET. ETC.) 381 (PARENT UNIT) IAF (ARM OR SERVICE)

SERIAL NUMBER	NAME	GRADE	CODE
	NO CHANGE		

OFFICER STRENGTH	FLD O & CAPT		1ST LT		2D LT		WO		FLT O	
	PRES	ABS'T	PRES	ABS'T	PRES	ABS'T	PRES	ABS'T	PRES	ABS'T
ASSIGNED			1		4	3				
ATTACHED UNASSIGNED										
ATTACHED FR OTHER ORGN			1		2					
TOTAL										

AVN CADET & ENLISTED STRENGTH	AVIATION CADETS		ENLISTED MEN			
	PRESENT	ABSENT	PRESENT FOR DUTY	PRESENT NOT FOR DY	ABSENT	PRESENT AND ABSENT
ASSIGNED			130		25	155
ATTACHED UNASSIGNED						
ATTACHED FR OTHER ORGN			1	3		
TOTAL			131	3	25	

RATIONS

I. ESTIMATED NUMBER OF RATIONS REQUIRED FOR { DAY OF WEEK FRIDAY, DATE 8/6/43 } — NUMBER 138

II. MESS ATTENDANCE FOR DAY OF THIS REPORT — BREAKFAST 141 DINNER 141 SUPPER 149 — TOTAL 431 ÷ 3 — AVERAGE 141

III. MEN AUTHORIZED TO MESS SEPARATELY ____ MEN ATCHD FOR RATIONS 4
MEN ATCHD TO OTHER ORGN FOR RATIONS ____ O & OTHERS MESSED 2
MEN PRESENT 136 LESS NET ____ PLUS TOTAL 142

PAGE 1 OF 1 PAGES

I CERTIFY THAT THIS MORNING REPORT IS CORRECT AND THAT RATION FIGURES IN PART II REPRESENT AN ACTUAL COUNT AS REPORTED TO ME.

SIGNATURE 2nd Lieut W. Burton Infld Adj

W.D., A.G.O. FORM NO. 6 — (NAME) — (GRADE) (ARM OR SERVICE)

MARCH 20, 1943

WD COPY THRU NBU OR SCU

COMPANY MORNING REPORT

ENDING 2400 3 (DAY) AUG (MONTH) 1943 (YEAR)

STATION FT LEWIS WASH

ORGANIZATION Co C 3rd Bn (CO DET. ETC.) (PARENT UNIT) INF (ARM OR SERVICE)

SERIAL NUMBER	NAME	GRADE	CODE
NO CHANGE			

OFFICER STRENGTH	FLD O & CAPT		1ST LT		2D LT		WO		FLT O	
	PRES	ABS'T	PRES	ABS'T	PRES	ABS'T	PRES	ABS'T	PRES	ABS'T
ASSIGNED			1		4	2				
ATTACHED UNASSIGNED										
ATTACHED FR OTHER ORGN			1		2					
TOTAL			2		6	2				

AVN CADET & ENLISTED STRENGTH	AVIATION CADETS		ENLISTED MEN			
	PRESENT	ABSENT	PRESENT FOR DUTY	PRESENT NOT FOR DY	ABSENT	PRESENT AND ABSENT
ASSIGNED			130		25	155
ATTACHED UNASSIGNED						
ATTACHED FR OTHER ORGN			4			
TOTAL			134			

RATIONS

I ESTIMATED NUMBER OF RATIONS REQUIRED FOR { DAY OF WEEK SUN / DATE 8/3/43 } NUMBER 142

II MESS ATTENDANCE FOR DAY OF THIS REPORT
BREAKFAST 142 DINNER 143 SUPPER 143 TOTAL 426 ÷ 3 AVERAGE 142

III MEN AUTHORIZED TO MESS SEPARATELY ____ MEN ATCHD FOR RATIONS 12
MEN ATCHD TO OTHER ORGN FOR RATIONS ____ O & OTHERS MESSED 8
MEN PRESENT 130 LESS NET PLUS 12 TOTAL 142

PAGE 1 OF 1 PAGES

I CERTIFY THAT THIS MORNING REPORT IS CORRECT AND THAT RATION FIGURES IN PART II REPRESENT AN ACTUAL COUNT AS REPORTED TO ME.

SIGNATURE [signature] (GRADE) (ARM OR SERVICE)

W.D., A.G.O. FORM NO. 1 MARCH 25, 1943

WD COPY THRU MRU OR SCU

COMPANY MORNING REPORT

ENDING 2400 4 (DAY) AUGUST (MONTH) 43 (YEAR)

STATION FORT LEWIS (CAMP)

ORGANIZATION CO C 35TH INF (CO DET. ETC.) (PARENT UNIT) (ARM OR SERVICE)

SERIAL NUMBER	NAME	GRADE	CODE
	MACHANGE		

OFFICER STRENGTH	FLD O & CAPT		1ST LT		2D LT		WO		FLT O	
	PRES	ABS'T	PRES	ABS'T	PRES	ABS'T	PRES	ABS'T	PRES	ABS'T
ASSIGNED			1		4	2				
ATTACHED UNASSIGNED			1		4					
ATTACHED FR OTHER ORGN										
TOTAL										

AVN CADET & ENLISTED STRENGTH	AVIATION CADETS		ENLISTED MEN			
	PRESENT	ABSENT	PRESENT FOR DUTY	PRESENT NOT FOR DUTY	ABSENT	PRESENT AND ABSENT
ASSIGNED			130		25	
ATTACHED UNASSIGNED						
ATTACHED FR OTHER ORGN			1	3		
TOTAL			131	3	25	

RATIONS

I. ESTIMATED NUMBER OF RATIONS REQUIRED FOR — DAY OF WEEK Sunday; DATE 4 Aug 43 — NUMBER 140

II. MESS ATTENDANCE FOR DAY OF THIS REPORT — BREAKFAST 143 DINNER 142 SUPPER 141 — TOTAL 426 ÷ 3 = AVERAGE 142

III. MEN AUTHORIZED TO MESS SEPARATELY ____ MEN ATCHD FOR RATIONS 2
MEN ATCHD TO OTHER ORGN FOR RATIONS ____ NET ____ O & OTHERS MESSED 2 TOTAL
MEN PRESENT 131 LESS ____ PLUS 12 = 142

PAGE ____ OF ____ PAGES

I CERTIFY THAT THIS MORNING REPORT IS CORRECT AND THAT RATION FIGURES IN PART II REPRESENT AN ACTUAL COUNT AS REPORTED TO ME.

SIGNATURE Daff E. Craig 1st Lt Cav (NAME) (GRADE) (ARM OR SERVICE)

W.D., A.G.O. FORM NO. 1 (MARCH 25, 1943)

WD COPY THRU MRU OR SCU

COMPANY MORNING REPORT

ENDING 2400 5 (DAY) AUG (MONTH) 1943 (YEAR)

STATION ATLEWISBURG, PA

ORGANIZATION C O C (CO DET. ETC.) 3RD ST (PARENT UNIT) INF (ARM OR SERVICE)

SERIAL NUMBER	NAME	GRADE	CODE
01167	SWEENEY THOMAS E	PVT	
ABOVE CO COD SUBMITTED			
CAMP ROBERTS CALIF ASGD			
JULY 25/43. PRIM DY PT LDR.			
01167946	VENABLE RAY M	PVT	
ABOVE O C O 86TH BN 13TH REGT			
IRTC CAMP ROBERTS CALIF		ASGD	
JDC O JULY 25/43 PRIM DY PT LDR			
01286190	SCANDROUGH E L	PVT	
ABOVE O C O 3RD INF TNG HEDQTRS ATCHD			
FOR RAT ONLY.			
36[illegible]4	BELLES EUGENE E	CPL	
36[illegible]61	ALBERT JIMMIE	CPL	
3[illegible]0 E 43	CHARNSTROM SEYMOUR L	CPL	
31223799	DEMARIA JOE	PFC	
3[illegible]8 E 43	ROGVIK HARRY K	PFC	
37439452	KLOTZBACH EVERETT L	PFC	
36610897	MIEDEMA SAMUEL	PVT	
ABOVE 7 EM DET'D DY			
38319314	CAYROBERT E	PVT	
ABOVE EM ATCHD FR 3RD MED DET DY TO SK HOSP LDYES			

OFFICER STRENGTH	FLD O & CAPT		1ST LT		2D LT		WO		FLT O	
	PRES	ABS'T	PRES	ABS'T	PRES	ABS'T	PRES	ABS'T	PRES	ABS'T
ASSIGNED			1		7	1				
ATTACHED UNASSIGNED										
ATTACHED FR OTHER ORGN										
TOTAL			1		7	1				

AVN CADET & ENLISTED STRENGTH	AVIATION CADETS		ENLISTED MEN			
	PRESENT	ABSENT	PRESENT FOR DUTY	PRESENT NOT FOR DY	ABSENT	PRESENT AND ABSENT
ASSIGNED			137		18	155
ATTACHED UNASSIGNED						
ATTACHED FR OTHER ORGN			1	4	1	5
TOTAL			138	4	19	160

RATIONS

I — ESTIMATED NUMBER OF RATIONS REQUIRED FOR — DAY OF WEEK MON — DATE 9 AUG — NUMBER 145

II — MESS ATTENDANCE FOR DAY OF THIS REPORT — BREAKFAST 142 DINNER 149 SUPPER 146 — TOTAL 437 ÷ 3 AVERAGE 146

III — MEN AUTHORIZED TO MESS SEPARATELY ____ MEN ATCHD FOR RATIONS 1 — MEN ATCHD TO OTHER ORGN FOR RATIONS 4 — O & OTHERS MESSED 10 — MEN PRESENT 141 LESS 4 NET 137 PLUS 10 TOTAL 147

PAGE 1 OF 1 PAGES

I CERTIFY THAT THIS MORNING REPORT IS CORRECT AND THAT RATION FIGURES IN PART II REPRESENT AN ACTUAL COUNT AS REPORTED TO ME

SIGNATURE [illegible] 1st Sgt

(NAME) (GRADE) (ARM OR SERVICE)

W.D., A.G.O. Form No. 1 — March 28, 1943

WD COPY THRU MRU OR SCU

COMPANY MORNING REPORT

ENDING 2400 6 AUG 1943
(DAY) (MONTH) (YEAR)

STATION CAMP ADAIR OREGON

ORGANIZATION COC 3 E 1 AAF
(CO. DET. ETC.) (PARENT UNIT) (ARM OR SERVICE)

SERIAL NUMBER	NAME	GRADE	CODE
	TEMCO EMPLOYEES COMPANY UNION LOCAL 393 UAW AFL		
	RATABLY. GOOD		
	PVT COX KNOSETOSKY.		
O-1992805	SPENCER JOHN B	2ND LT	AUS
	ABOVE OFFICER DETACHED TO DY JULY 5TH		

OFFICER STRENGTH	FLD O & CAPT		1ST LT		2D LT		WO		FLT O	
	PRES	ABS'T	PRES	ABS'T	PRES	ABS'T	PRES	ABS'T	PRES	ABS'T
ASSIGNED			1		5	1				
ATTACHED UNASSIGNED										
ATTACHED FR OTHER ORGN										
TOTAL										

AVN CADET & ENLISTED STRENGTH	AVIATION CADETS		ENLISTED MEN			
	PRESENT	ABSENT	PRESENT FOR DUTY	PRESENT NOT FOR DY	ABSENT	PRESENT AND ABSENT
ASSIGNED			137		18	155
ATTACHED UNASSIGNED						
ATTACHED FR OTHER ORGN			1			
TOTAL			138	•	18	

RATIONS

I — ESTIMATED NUMBER OF RATIONS REQUIRED FOR { DAY OF WEEK TUESDAY; DATE 8/6/43 } — NUMBER 908

II — MESS ATTENDANCE FOR DAY OF THIS REPORT — BREAKFAST 154 DINNER 153 SUPPER 151 — TOTAL 458 ÷ 3 — AVERAGE 153

III — MEN AUTHORIZED TO MESS SEPARATELY ____ MEN ATCHD FOR RATIONS ____ MEN ATCHD TO OTHER ORGN FOR RATIONS ____ MEN PRESENT 138 LESS NET 138 O & OTHERS MESSED ____ PLUS TOTAL 172

PAGE ____ OF ____ PAGES

I CERTIFY THAT THIS MORNING REPORT IS CORRECT AND THAT RATION FIGURES IN PART II REPRESENT AN ACTUAL COUNT AS REPORTED TO ME

SIGNATURE [signature] (NAME) (GRADE) (ARM OR SERVICE)

W.D., A.G.O. FORM NO. 7
MARCH 25, 1943

WD COPY THRU MRU OR SCU

COMPANY MORNING REPORT

ENDING 24 HRS 7 (DAY) AUGUST (MONTH) 1943 (YEAR)

STATION FT LEWIS WASH

ORGANIZATION CO C (CO DET. ETC.) 351 (PARENT UNIT) INF (ARM OR SERVICE)

SERIAL NUMBER	NAME	GRADE	CODE

ITEM COD 30TH INF ATCHD FOR RAT ONLY. 0600. ITEM HQS CO 1ST BN ATCHD FOR RAT ONLY. 0600

OFFICER STRENGTH	FLD O & CAPT		1ST LT		2D LT		WO		FLT O	
	PRES	ABS'T	PRES	ABS'T	PRES	ABS'T	PRES	ABS'T	PRES	ABS'T
ASSIGNED			1		5					
ATTACHED UNASSIGNED										
ATTACHED FR OTHER ORGN										
TOTAL										

AVN CADET & ENLISTED STRENGTH	AVIATION CADETS		ENLISTED MEN			
	PRESENT	ABSENT	PRESENT FOR DUTY	PRESENT NOT FOR DY	ABSENT	PRESENT AND ABSENT
ASSIGNED			137		18	155
ATTACHED UNASSIGNED						
ATTACHED FR OTHER ORGN			1		71	
TOTAL			138			

RATIONS

I — ESTIMATED NUMBER OF RATIONS REQUIRED FOR { DAY OF WEEK TUESDAY, DATE 8 AUG 43 } NUMBER 220

II — MESS ATTENDANCE FOR DAY OF THIS REPORT: BREAKFAST 221 DINNER 219 SUPPER 219 TOTAL 659 ÷ 3 AVERAGE 220

III — MEN AUTHORIZED TO MESS SEPARATELY ____ MEN ATCHD FOR RATIONS O & OTHERS MESSED 21 ____ MEN ATCHD TO OTHER ORGN FOR RATIONS ____ MEN PRESENT 138 LESS NET ____ PLUS 21 TOTAL 209

PAGE 1 OF 1 PAGES

I CERTIFY THAT THIS MORNING REPORT IS CORRECT AND THAT RATION FIGURES IN PART II REPRESENT AN ACTUAL COUNT AS REPORTED TO ME.

SIGNATURE William M Barlow 1st Lt Inf

(GRADE) (ARM OR SERVICE)

WD COPY THRU NRU OR SCU

W.D., A.G.O. FORM NO. (BLANK) MARCH 25, 1943

COMPANY MORNING REPORT

ENDING 2400 8 (DAY) AUG (MONTH) 194 3 (YEAR)

STATION ETLEWISWASH

ORGANIZATION Co E (CO DET. ETC.) 3SI (PARENT UNIT) Inf (ARM OR SERVICE)

SERIAL NUMBER	NAME	GRADE	CODE
	DILENG I B	CIV	
ADDED FM. ADJ. SWASHWASH			

OFFICER STRENGTH	FLD O & CAPT		1ST LT		2D LT		WO		FLT O	
	PRES	ABS'T	PRES	ABS'T	PRES	ABS'T	PRES	ABS'T	PRES	ABS'T
ASSIGNED			1		5					
ATTACHED UNASSIGNED										
ATTACHED FR OTHER ORGN										
TOTAL										

AVN CADET & ENLISTED STRENGTH	AVIATION CADETS		ENLISTED MEN			
	PRESENT	ABSENT	PRESENT FOR DUTY	PRESENT NOT FOR DY	ABSENT	PRESENT AND ABSENT
ASSIGNED			137		18	
ATTACHED UNASSIGNED						
ATTACHED FR OTHER ORGN			1		71	
TOTAL			138		89	

RATIONS

I — ESTIMATED NUMBER OF RATIONS REQUIRED FOR { DAY OF WEEK THURSDAY, DATE 12 AUG 43 } NUMBER 227

II — MESS ATTENDANCE FOR DAY OF THIS REPORT: BREAKFAST 219 DINNER 219 SUPPER 219 TOTAL 657 ÷ 3 AVERAGE 219

III — MEN AUTHORIZED TO MESS SEPARATELY ____ MEN ATCHD FOR RATIONS O & OTHERS MESSED ____ MEN ATCHD TO OTHER ORGN FOR RATIONS ____ NET ____ MEN PRESENT 138 LESS ____ PLUS 71 TOTAL 209

PAGE ____ OF ____ PAGES

I CERTIFY THAT THIS MORNING REPORT IS CORRECT AND THAT RATION FIGURES IN PART II REPRESENT AN ACTUAL COUNT AS REPORTED TO ME

SIGNATURE [illegible] (GRADE) (ARM OR SERVICE)

W.D., A.G.O. FORM NO. 1 (MARCH 25, 1943)

WD COPY THRU NBU OR SCU

COMPANY MORNING REPORT

ENDING 2400 9 AUGUST 1942
(DAY) (MONTH) (YEAR)

STATION ETLEWIS WASH
ORGANIZATION Co C (CO DET. ETC.) 781 (PARENT UNIT) INF (ARM OR SERVICE)

SERIAL NUMBER	NAME	GRADE	CODE
34336153	MOTTO ROSS R	PVT	
31425943	JOHNSON LEONARD K	PVT	
38245911	LEMLEY JAMES B	PVT	
36139793	COOPER WILLIAM C	PVT	
16900644	MENDEZ ERNESTO C	PVT	
16078726	MITCHELL HESSIE P	PVT	
38391026	PARRISH OWEN	PVT	
31405748	RATERINK MARTIN A JR	PVT	
38254961	SIERRA AUGUSTINE	PVT	
31405570	VANEGGEN LYLE W	PVT	03
	ABOVE 10 EM AWD PEC AUG 3/42		
26137933	WARMSTRONG A. R.	PEC	
38218031	RACCIELLI WARREN H	PEC	
38231333	LOM GEORGE F	PEC	
16046912	JOHNSON LEONARD K	DEC	03
	ABOVE 4 EM RDTO GROUP PVT		
	ADJUTANT 1/Lt		
37318571	GARCIA GERARDO E	CUL	
	ABOVE EM DY TASK ORD LDVS AUG 8/42		

OFFICER STRENGTH	FLD O & CAPT		1ST LT		2D LT		WO		FLT O	
	PRES	ABS'T	PRES	ABS'T	PRES	ABS'T	PRES	ABS'T	PRES	ABS'T
ASSIGNED			1		5	1				
ATTACHED UNASSIGNED										
ATTACHED FR OTHER ORGN										
TOTAL										

AVN CADET & ENLISTED STRENGTH	AVIATION CADETS		ENLISTED MEN			
	PRESENT	ABSENT	PRESENT FOR DUTY	PRESENT NOT FOR DY	ABSENT	PRESENT AND ABSENT
ASSIGNED			136		19	155
ATTACHED UNASSIGNED						
ATTACHED FR OTHER ORGN			1		71	
TOTAL			137			

RATIONS

I. ESTIMATED NUMBER OF RATIONS REQUIRED FOR { DAY OF WEEK FRIDAY, DATE 8/7/42 } — NUMBER 308

II. MESS ATTENDANCE FOR DAY OF THIS REPORT — BREAKFAST 308 DINNER 310 SUPPER 216 — TOTAL 834 ÷ 3 — AVERAGE 209

III. MEN AUTHORIZED TO MESS SEPARATELY ____ MEN ATCHD FOR RATIONS 73
MEN ATCHD TO OTHER ORGN FOR RATIONS ____ MEN PRESENT 136 LESS NET ____ O & OTHERS MESSED ____ PLUS 72 — TOTAL 208

PAGE 1 OF 1 PAGES

I CERTIFY THAT THIS MORNING REPORT IS CORRECT AND THAT RATION FIGURES IN PART II REPRESENT AN ACTUAL COUNT AS REPORTED TO ME.

SIGNATURE [illegible] 1st Lt Inf
(NAME) (GRADE) (ARM OR SERVICE)

W.D., A.G.O. FORM NO. 1
MARCH 20, 1942

WD COPY THRU MRU OR SCU

COMPANY MORNING REPORT

ENDING 2400 10 (DAY) AUGUST (MONTH) 1943 (YEAR)

STATION ET LEWIS WASH

ORGANIZATION CoC (CO DET. ETC.) 1st (PARENT UNIT) INF (ARM OR SERVICE)

SERIAL NUMBER	NAME	GRADE	CODE
36405077	OLDFIELD JOHN P	PVT	LT
ABOVE EM ER DS ASTAR UNIT CITY COLLEGE NEW YORK N.Y. TO TRF DIV ORD TO REPL RN ET MCNEIL ANLA. 6 JUL 43			
38257902	BRIETZKE ALBERT	PVT	LT
ADM ELMIRA SK HOSP TO DIV ORD AUG 5/43 TOTAL PRESENT PARAGRAPH ERRONEOUSLY ENTERED AS 155 SHOULD HAVE BEEN 154			
38229681	GIVENS LG	CPL	—
ADM EM SK HOSP TO DY AUG 6/43			

OFFICER STRENGTH	FLD G & CAPT		1ST LT		2D LT		WO		FLT O	
	PRES	ABS'T	PRES	ABS'T	PRES	ABS'T	PRES	ABS'T	PRES	ABS'T
ASSIGNED			1		5	1				
ATTACHED UNASSIGNED										
ATTACHED FR OTHER ORGN										
TOTAL										

AVN CADET & ENLISTED STRENGTH	AVIATION CADETS		ENLISTED MEN			
	PRESENT	ABSENT	PRESENT FOR DUTY	PRESENT NOT FOR DY	ABSENT	PRESENT AND ABSENT
ASSIGNED			138		16	154
ATTACHED UNASSIGNED						
ATTACHED FR OTHER ORGN			1		71	
TOTAL			139			

RATIONS

I — ESTIMATED NUMBER OF RATIONS REQUIRED FOR { DAY OF WEEK SATURDAY, DATE 8/14/43 } — NUMBER 209

II — MESS ATTENDANCE FOR DAY OF THIS REPORT — BREAKFAST 209 DINNER 204 SUPPER 204 — TOTAL 617 ÷ 3 — AVERAGE 209

III — MEN AUTHORIZED TO MESS SEPARATELY ____ MEN ATCHD FOR RATIONS 29 O & OTHERS MESSED ____ MEN ATCHD TO OTHER ORGN FOR RATIONS ____ MEN PRESENT 139 LESS NET ____ PLUS 71 — TOTAL 210

PAGE 1 OF 1 PAGES

I CERTIFY THAT THIS MORNING REPORT IS CORRECT AND THAT RATION FIGURES IN PART II REPRESENT AN ACTUAL COUNT AS DIRECTED TO BE

SIGNATURE [signature] (NAME) (GRADE) (ARM OR SERVICE)

W.D., A.G.O. FORM NO. 1 — MARCH 20, 1942

WD COPY THRU MAU OR SCU

COMPANY MORNING REPORT

ENDING 2400 11 (DATE) AUGUST (MONTH) 194 3 (YEAR)

STATION AIRBASE FT LEWIS WASH

ORGANIZATION C (CO. DET. ETC.) 2 AVN (PARENT UNIT) AVN (ARM OR SERVICE)

SERIAL NUMBER	NAME	GRADE	CODE
15349659	HOLT WILLIS	PVT	
ABOVE IS MORNING REPORT			

STATIONARY RECORD OF EVENTS

1-6 BEND MARDELER AREA. ORGANIZATION PARTICIPATING IN OSE EXERCISES PROBLEMS.
6-10 CAMP DABAIR AREA.
2ND AL CAMP BUTLER.

OFFICER STRENGTH	FLD O & CAPT		1ST LT		2D LT		WO		FLT O	
	PRES	ABS'T	PRES	ABS'T	PRES	ABS'T	PRES	ABS'T	PRES	ABS'T
ASSIGNED			1		5	1				
ATTACHED UNASSIGNED										
ATTACHED FR OTHER ORGN										
TOTAL										

AVN CADET & ENLISTED STRENGTH	AVIATION CADETS		ENLISTED MEN			
	PRESENT	ABSENT	PRESENT FOR DUTY	PRESENT NOT FOR DY	ABSENT	PRESENT AND ABSENT
ASSIGNED			139		15	154
ATTACHED UNASSIGNED						
ATTACHED FR OTHER ORGN			1		71	
TOTAL			140			

RATIONS

I. ESTIMATED NUMBER OF RATIONS REQUIRED FOR: DAY OF WEEK SUNDAY; DATE 8/15/43 — NUMBER 211

II. MESS ATTENDANCE FOR DAY OF THIS REPORT: BREAKFAST 209 DINNER 215 SUPPER 209 — TOTAL 633 ÷ 3 — AVERAGE 211

III. MEN AUTHORIZED TO MESS SEPARATELY ____ MEN ATCHD FOR RATIONS 22; MEN ATCHD TO OTHER ORGN FOR RATIONS ____; O & OTHERS MESSED ____; MEN PRESENT 139 LESS ____ NET ____ PLUS 22 — TOTAL 311

PAGE 1 OF 1 PAGES

I CERTIFY THAT THIS MORNING REPORT IS CORRECT AND THAT RATION FIGURED IN PART II REPRESENT AN ACTUAL COUNT AS REPORTED TO ME.

SIGNATURE [illegible] 1st Lt Sig

(NAME) (GRADE) (ARM OR SERVICE)

W.D., A.G.O. FORM NO. 1 — MARCH 25, 1908

WD COPY THRU MEU OR SCU

COMPANY MORNING REPORT

ENDING 2400 19 (DAY) AUGUST (MONTH) 194 3 (YEAR)

STATION FT LEWIS WASH

ORGANIZATION CoC (CO. DET. ETC.) 38I (PRESENT UNIT) INF (ARM OR SERVICE)

SERIAL NUMBER	NAME	GRADE	CODE
36395183	BEALS MORRIS E	SGT	03
ABOVE E M APTD SSGT PRIMARY PVT SGT UNCHANGED.			
36570537	BAGINSKI CHESTER J	PVT	—
ABOVE NI DY TO HOSP LOVES			—
39 EM D CO 38I TO INF REID FOR ATCHD FOR RAT ONLY			

OFFICER STRENGTH	FLD O & CAPT		1ST LT		2D LT		WO		FLT O	
	PRES	ABS'T	PRES	ABS'T	PRES	ABS'T	PRES	ABS'T	PRES	ABS'T
ASSIGNED			1		5	1				
ATTACHED UNASSIGNED										
ATTACHED FR OTHER ORGN										
TOTAL										

AVN CADET & ENLISTED STRENGTH	AVIATION CADETS		ENLISTED MEN			
	PRESENT	ABSENT	PRESENT FOR DUTY	PRESENT NOT FOR DY	ABSENT	PRESENT AND ABSENT
ASSIGNED			138		16	154
ATTACHED UNASSIGNED						
ATTACHED FR OTHER ORGN			1		33	
TOTAL			139			

RATIONS

I — ESTIMATED NUMBER OF RATIONS REQUIRED FOR { DAY OF WEEK TUESDAY DATE 8/17/43 } — NUMBER 173

II — MESS ATTENDANCE FOR DAY OF THIS REPORT — BREAKFAST 313 DINNER 317 SUPPER 301 — TOTAL 635 ÷ 3 — AVERAGE 212

III — MEN AUTHORIZED TO MESS SEPARATELY ____ MEN ATCHD FOR RATIONS 34 O & OTHERS MESSED ____ MEN ATCHD TO OTHER ORGN FOR RATIONS ____ — NET ____ — MEN PRESENT 138 LESS ____ PLUS 34 — TOTAL 172

PAGE 1 OF 1 PAGES

I CERTIFY THAT THIS MORNING REPORT IS CORRECT AND THAT RATION FIGURES IN PART II REPRESENT AN ACTUAL COUNT AS REQUIRED TO BE.

SIGNATURE Wm. W. Bailey 2LT INF

GRADE (ARM OR SERVICE)

W.D., A.G.O. FORM No. 1 (1943) — WD COPY THRU MRU OR SCU

COMPANY MORNING REPORT

ENDING 2400 13 (DAY) AUGUST (MONTH) 194 3 (YEAR)

STATION FT LEWIS WASH

ORGANIZATION Co C (C.S. DET. ETC.) 38 (PARENT UNIT) INF (ARM OR SERVICE)

SERIAL NUMBER	NAME	GRADE	CODE
33306[illegible]	KHARNSTROM SEYMOUR J	PVT	
31[illegible]5997	CHANEY CARL W	PVT	
ABOVE P/E'D BY TO HOSP 1 DY ES			

OFFICER STRENGTH	FLD O & CAPT		1ST LT		2D LT		WO		FLT O	
	PRES	ABS'T	PRES	ABS'T	PRES	ABS'T	PRES	ABS'T	PRES	ABS'T
ASSIGNED			1		5	1				
ATTACHED UNASSIGNED										
ATTACHED FR OTHER ORGN										
TOTAL										

AVN CADET & ENLISTED STRENGTH	AVIATION CADETS		ENLISTED MEN			
	PRESENT	ABSENT	PRESENT FOR DUTY	PRESENT NOT FOR DY	ABSENT	PRESENT AND ABSENT
ASSIGNED			136		18	154
ATTACHED UNASSIGNED						
ATTACHED FR OTHER ORGN			1		33	
TOTAL			137			

R A T I O N S

I — ESTIMATED NUMBER OF RATIONS REQUIRED FOR — DAY OF WEEK ____ DATE ____ — NUMBER

II — MESS ATTENDANCE FOR DAY OF THIS REPORT — BREAKFAST 52 DINNER 17[illegible] SUPPER [illegible]0 — TOTAL 519 ÷ 3 — AVERAGE 173

III — MEN AUTHORIZED TO MESS SEPARATELY ____ MEN ATCHD FOR RATIONS 34 — MEN ATCHD TO OTHER ORGN FOR RATIONS ____ — MEN PRESENT 3[illegible]6 LESS — NET — O & OTHERS MESSED ____ PLUS 34 — TOTAL 170

PAGE ____ OF ____ PAGES

I CERTIFY THAT THIS MORNING REPORT IS CORRECT AND THAT RATION FIGURES IN PART II REPRESENT AN ACTUAL COUNT AS REPORTED TO ME.

SIGNATURE [illegible] (GRADE) (ARM OR SERVICE)

W.D., A.G.O. FORM NO. 1 MARCH 31, 1943

WD COPY THRU MRU OR SCU

COMPANY MORNING REPORT

ENDING 2400 14 (DAY) AUGUST (MONTH) 194 3 (YEAR)

STATION FT LEWIS WASH

ORGANIZATION COC (CO DET. ETC.) 381 (PARENT UNIT) INF (ARM OR SERVICE)

SERIAL NUMBER	NAME	GRADE	CODE
33135??	GARCEAU FRANCIS E	PVT	
	ABOVE EM HOSPITAL		

OFFICER STRENGTH	FLD O & CAPT		1ST LT		2D LT		WO		FLT O	
	PRES	ABS'T	PRES	ABS'T	PRES	ABS'T	PRES	ABS'T	PRES	ABS'T
ASSIGNED			1		3	1				
ATTACHED UNASSIGNED										
ATTACHED FR OTHER ORGN										
TOTAL										

AVN CADET & ENLISTED STRENGTH	AVIATION CADETS		ENLISTED MEN			
	PRESENT	ABSENT	PRESENT FOR DUTY	PRESENT NOT FOR DY	ABSENT	PRESENT AND ABSENT
ASSIGNED			137		17	154
ATTACHED UNASSIGNED						
ATTACHED FR OTHER ORGN			1		33	
TOTAL			138			

RATIONS

I — ESTIMATED NUMBER OF RATIONS REQUIRED FOR: DAY OF WEEK WEDNESDAY; DATE — NUMBER 137

II — MESS ATTENDANCE FOR DAY OF THIS REPORT: BREAKFAST 170 DINNER 174 SUPPER 172 — TOTAL 516 ÷ 3 = AVERAGE 172

III — MEN AUTHORIZED TO MESS SEPARATELY ____ MEN ATCHD FOR RATIONS 34 O & OTHERS MESSED; MEN ATCHD TO OTHER ORGN FOR RATIONS ____; MEN PRESENT 137 LESS — NET ____ PLUS 34 — TOTAL 171

PAGE 1 OF 1 PAGES

I CERTIFY THAT THIS MORNING REPORT IS CORRECT AND THAT RATION FIGURES IN PART II REPRESENT AN ACTUAL COUNT AS REPORTED TO ME.

SIGNATURE [illegible]

(GRADE) (ARM OR SERVICE)

W.D., A.G.O. FORM NO. 1 — MARCH 26, 1943

WD COPY THRU MRU OR SCU

COMPANY MORNING REPORT

ENDING 2400 15 (DAY) AUGUST (MONTH) 194 3 (YEAR)

STATION ET LEWIS WASH

ORGANIZATION COC (CO DET ETC.) 361 (PARENT UNIT) INF (ARM OR SERVICE)

SERIAL NUMBER	NAME	GRADE	CODE
35565 [illegible]	COOK DANNIE F	PFC	
ABOVE EM ORD TO DTE DY			

OFFICER STRENGTH	FLD O & CAPT		1ST LT		2D LT		WO		FLT O	
	PRES	ABS'T	PRES	ABS'T	PRES	ABS'T	PRES	ABS'T	PRES	ABS'T
ASSIGNED			1		5	1				
ATTACHED UNASSIGNED										
ATTACHED FR OTHER ORGN										
TOTAL										

AVN CADET & ENLISTED STRENGTH	AVIATION CADETS		ENLISTED MEN			
	PRESENT	ABSENT	PRESENT FOR DUTY	PRESENT NOT FOR DY	ABSENT	PRESENT AND ABSENT
ASSIGNED			138		16	
ATTACHED UNASSIGNED						
ATTACHED FR OTHER ORGN			1		33	
TOTAL			139			

RATIONS

I — ESTIMATED NUMBER OF RATIONS REQUIRED FOR { DAY OF WEEK / DATE } — NUMBER

II — MESS ATTENDANCE FOR DAY OF THIS REPORT — BREAKFAST 121 DINNER 102 SUPPER 108 — TOTAL 331 ÷ 3 — AVERAGE 110

III — MEN AUTHORIZED TO MESS SEPARATELY ____ MEN ATCHD FOR RATIONS 34 — MEN ATCHD TO OTHER ORGN FOR RATIONS ____ — MEN PRESENT 139 LESS — NET — O & OTHERS MESSED ____ PLUS 34 — TOTAL 173

PAGE ____ OF ____ PAGES

I CERTIFY THAT THIS MORNING REPORT IS CORRECT AND THAT RATION FIGURES IN PART II REPRESENT AN ACTUAL COUNT AS REPORTED TO ME

SIGNATURE [illegible] 1ST SGT INF

(NAME) (GRADE) (ARM OR SERVICE)

W.D., A.G.O. FORM NO. 1 — MARCH 20, 1942

WD COPY THRU MHU OR SCU

COMPANY MORNING REPORT

ENDING 2400 16 (DAY) AUG (MONTH) 1943 (YEAR)

STATION FT LEWIS WASH

ORGANIZATION SQC (CO DET. ETC.) 38IST (PARENT UNIT) INF (ARM OR SERVICE)

SERIAL NUMBER	NAME	GRADE	CODE
36431040	MOTES JOHN D	PFC	
	ABOVE EM ABS SK FT LEWIS WASH TO HONORABLE DISCH. EDD AUG. 1943		
37318496	WICZEK JAMES L	SGT	
	ABOVE EM FR ABS SK FT LEWIS WASH TO ABS SK BARNES GENERAL HOSP VANCOUVER BKS. VANCOUVER WASH.		
35260489	THIBODEAUX CALVIN J	PVT	
	ABOVE EM DY TO HOSPD NO EPTI		

OFFICER STRENGTH	FLD O & CAPT		1ST LT		2D LT		WO		FLT O	
	PRES	ABS'T	PRES	ABS'T	PRES	ABS'T	PRES	ABS'T	PRES	ABS'T
ASSIGNED			1		5	1				
ATTACHED UNASSIGNED										
ATTACHED FR OTHER ORGN										
TOTAL										

AVN CADET & ENLISTED STRENGTH	AVIATION CADETS		ENLISTED MEN			
	PRESENT	ABSENT	PRESENT FOR DUTY	PRESENT NOT FOR DY	ABSENT	PRESENT AND ABSENT
ASSIGNED			137		16	153
ATTACHED UNASSIGNED						
ATTACHED FR OTHER ORGN			1		33	
TOTAL			138			

RATIONS

I — ESTIMATED NUMBER OF RATIONS REQUIRED FOR: DAY OF WEEK FRIDAY; DATE 8/20/43 — NUMBER 171

II — MESS ATTENDANCE FOR DAY OF THIS REPORT: BREAKFAST 172 DINNER 173 SUPPER 173 — TOTAL 516 ÷ 3 — AVERAGE 172

III — MEN AUTHORIZED TO MESS SEPARATELY ____ MEN ATCHD FOR RATIONS 34 O & OTHERS MESSES ____ MEN ATCHD TO OTHER ORGN FOR RATIONS ____ — NET — MEN PRESENT 137 LESS ____ PLUS 34 — TOTAL 171

PAGE ____ OF ____ PAGES

I CERTIFY THAT THIS MORNING REPORT IS CORRECT AND THAT RATION FIGURES IN PART II REPRESENT AN ACTUAL COUNT AS REPORTED TO ME

SIGNATURE [signature] (NAME) (GRADE) (ARM OR SERVICE)

W.D., A.G.O. FORM NO. 1 — MARCH 28, 1943

WD COPY THRU MAU OR SCU

COMPANY MORNING REPORT

ENDING 2400 17 (DAY) AUGUST (MONTH) 194 3 (YEAR)

STATION FT LEWIS WASH

ORGANIZATION C O C 381 INF
(CO, DET, ETC.) (PARENT UNIT) (ARM OR SERVICE)

SERIAL NUMBER	NAME	GRADE	CODE
	NO CHANGE		

OFFICER STRENGTH	FLD O & CAPT		1ST LT		2D LT		WO		FLT O	
	PRES	ABS'T	PRES	ABS'T	PRES	ABS'T	PRES	ABS'T	PRES	ABS'T
ASSIGNED			1		5	1				
ATTACHED UNASSIGNED										
ATTACHED FR OTHER ORGN										
TOTAL										

AVN CADET & ENLISTED STRENGTH	AVIATION CADETS		ENLISTED MEN			
	PRESENT	ABSENT	PRESENT FOR DUTY	PRESENT NOT FOR DY	ABSENT	PRESENT AND ABSENT
ASSIGNED			137		16	153
ATTACHED UNASSIGNED						
ATTACHED FR OTHER ORGN					33	
TOTAL			1 35			

RATIONS

I — ESTIMATED NUMBER OF RATIONS REQUIRED FOR { DAY OF WEEK SATURDAY / DATE 8/19/43 } — NUMBER 171

II — MESS ATTENDANCE FOR DAY OF THIS REPORT — BREAKFAST 171 DINNER 173 SUPPER 171 — TOTAL 519 ÷ 3 — AVERAGE 173

III — MEN AUTHORIZED TO MESS SEPARATELY ____ MEN ATCHD FOR RATIONS 34
MEN ATCHD TO OTHER ORGN FOR RATIONS ____
MEN PRESENT 137 LESS — NET — O & OTHERS MESSED ____ PLUS 34 — TOTAL 171

PAGE ____ OF ____ PAGES

I CERTIFY THAT THIS MORNING REPORT IS CORRECT AND THAT RATION FIGURES IN PART II REPRESENT AN ACTUAL COUNT AS REPORTED TO ME:

SIGNATURE [signature] (NAME) (GRADE) (ARM OR SERVICE)

W.D., A.G.O. FORM NO. 1 — MARCH 25, 1943

WD COPY THRU MRU OR DCU

COMPANY MORNING REPORT

ENDING 2400 19 (DAY) AUGUST (MONTH) 194 3 (YEAR)

STATION FT LEWIS WASH

ORGANIZATION C O C 5317 INF

(CO, BAT, ETC.) (PARENT UNIT) (ARM OR SERVICE)

SERIAL NUMBER	NAME	GRADE	CODE
	NO CHANGE		

OFFICER STRENGTH	FLD O & CAPT		1ST LT		2D LT		WO		FLT O	
	PRES	ABS'T	PRES	ABS'T	PRES	ABS'T	PRES	ABS'T	PRES	ABS'T
ASSIGNED			1		2	1				
ATTACHED UNASSIGNED										
ATTACHED FR OTHER ORGN										
TOTAL										

AVN CADET & ENLISTED STRENGTH	AVIATION CADETS		ENLISTED MEN			
	PRESENT	ABSENT	PRESENT FOR DUTY	PRESENT NOT FOR DY	ABSENT	PRESENT AND ABSENT
ASSIGNED			137		16	153
ATTACHED UNASSIGNED						
ATTACHED FR OTHER ORGN			1		33	
TOTAL			138			

RATIONS

I. ESTIMATED NUMBER OF RATIONS REQUIRED FOR { DAY OF WEEK MONDAY, DATE 8/23/43 } — NUMBER 171

II. MESS ATTENDANCE FOR DAY OF THIS REPORT — BREAKFAST 171 DINNER 177 SUPPER 171 — TOTAL 519 ÷ 3 = AVERAGE 173

III. MEN AUTHORIZED TO MESS SEPARATELY _____ MEN ATCHD FOR RATIONS 34
MEN ATCHD TO OTHER ORGN FOR RATIONS _____ NET _____ O & OTHERS MESSED _____ TOTAL _____
MEN PRESENT 137 LESS _____ PLUS 34 171

PAGE 1 OF 1 PAGES

I CERTIFY THAT THIS MORNING REPORT IS CORRECT AND THAT RATION FIGURES IN PART II REPRESENT AN ACTUAL COUNT AS REPORTED TO ME:

SIGNATURE 2LT Paul D. Burkes Inf

(NAME) (GRADE) (ARM OR SERVICE)

W.D., A.G.O. FORM NO. 1 — MARCH 28, 1942

WD COPY THRU MRU OR SCU

COMPANY MORNING REPORT

ENDING 2400 19 (DAY) AUG (MONTH) 194 3 (YEAR)

STATION ETIENNE WASH

ORGANIZATION C.O.C (CO DET. ETC.) 109TH (PARENT UNIT) INF (ARM OR SERVICE)

SERIAL NUMBER	NAME	GRADE	CODE
01107999	QUIGLEY EUGENE	PVT	—
ABOVE O HELDER ASGD FR ASGD TO CO A 28TH INF AUG 43			
01192605	SPENCER JOHN R	PVT	—
ABOVE O HELDER ASGD FR ASGD TO CO B AUG 18/43.			
01192695	SHUKIS JOSEPH A	PVT	10
ABOVED CO B ASGD FR ASGD TO CO A AUG 18/43 PRIM DY PIT I DR.			
01165771	STANDLEY WILLIAM D	PVT	10
ABOVED FR A ASGD FR ASGD TO HQ CO 109TH PRIM BY PIT I DR.			
	BRAZIEL HOLLOWAY	PFC	—
ABOVE EM. DETREAR GUARD ETIENNE WASH TADY			
13171094	RAILION GEORGE H	PVT	—
ABOVE EM	DYTO DS REAR GUARD	DETACH	
MENT ETIENNE WASH AUG 19/43			

OFFICER STRENGTH	FLD O & CAPT		1ST LT		2D LT		WO		FLT O	
	PRES	ABS'T	PRES	ABS'T	PRES	ABS'T	PRES	ABS'T	PRES	ABS'T
ASSIGNED			1		5	1				
ATTACHED UNASSIGNED										
ATTACHED FR OTHER ORGN										
TOTAL										

AVN CADET & ENLISTED STRENGTH	AVIATION CADETS		ENLISTED MEN			
	PRESENT	ABSENT	PRESENT FOR DUTY	PRESENT NOT FOR DY	ABSENT	PRESENT AND ABSENT
ASSIGNED			137		16	153
ATTACHED UNASSIGNED						
ATTACHED FR OTHER ORGN			1		33	
TOTAL			138			

RATIONS

I — ESTIMATED NUMBER OF RATIONS REQUIRED FOR — DAY OF WEEK TUESDAY, DATE 8/19/43 — NUMBER 171

II — MESS ATTENDANCE FOR DAY OF THIS REPORT. BREAKFAST 171 DINNER 132 SUPPER 111 — TOTAL 414 ÷ 3 — AVERAGE 138

III — MEN AUTHORIZED TO MESS SEPARATELY ____ MEN ATCHD FOR RATIONS 34 — MEN ATCHD TO OTHER ORGN FOR RATIONS ____ — NET — O & OTHERS MESSED ____ — TOTAL 171

MEN PRESENT 137 LESS ____ PLUS 34

PAGE 1 OF 1 PAGES

I CERTIFY THAT THIS MORNING REPORT IS CORRECT AND THAT RATION FIGURES IN PART II REPRESENT AN ACTUAL COUNT AS REPORTED TO ME.

SIGNATURE 2Lt Ernest M. Brailsford, Inf

(NAME) (GRADE) (ARM OR SERVICE)

W.D., A.G.O. FORM NO. 1 — MARCH 25, 1943

WD COPY THRU NRU OR SCU

COMPANY MORNING REPORT

ENDING 2400 20 (DAY) AUG (MONTH) 194 3 (YEAR)

STATION FT LEWIS WASH

ORGANIZATION C.O.C (CO DET. ETC.) 381ST (PARENT UNIT) INF (ARM OR SERVICE)

SERIAL NUMBER	NAME	GRADE	CODE
36540095	BAGINSKI CHESTER J	PVT	L L
ABOVE EM SK HOSP TO TRED IN GR TO SCU			
1911 E A	MEADAIR ORE. AUG 43		
36181219	WILLIAMSON CHARLES W	PVT	L
ABOVE EM ER, ARS, SK STA HOSP FT LEWIS			
WASH TO	HON DISCHGD AUG 6 1943		
6300491	BROACH CARLOS H	SGT	—
ABOVE EM DY TO SK HOSP LDYES			

OFFICER STRENGTH	FLD O & CAPT		1ST LT		2D LT		WO		FLT O	
	PRES	ABS'T	PRES	ABS'T	PRES	ABS'T	PRES	ABS'T	PRES	ABS'T
ASSIGNED			1		5	1				
ATTACHED UNASSIGNED										
ATTACHED FR OTHER ORGN										
TOTAL										

AVN CADET & ENLISTED STRENGTH	AVIATION CADETS		ENLISTED MEN			
	PRESENT	ABSENT	PRESENT FOR DUTY	PRESENT NOT FOR DY	ABSENT	PRESENT AND ABSENT
ASSIGNED			136		15	151
ATTACHED UNASSIGNED						
ATTACHED FR OTHER ORGN			1		33	
TOTAL			137	•	48	151

RATIONS

I. ESTIMATED NUMBER OF RATIONS REQUIRED FOR { DAY OF WEEK WEDNESDAY, DATE 25 JAN 1943 } — NUMBER 176

II. MESS ATTENDANCE FOR DAY OF THIS RLPORT — BREAKFAST 171 DINNER 175 SUPPER 175 — TOTAL 521 ÷ 3 — AVERAGE 173

III. MEN AUTHORIZED TO MESS SEPARATELY ____ MEN ATCHD FOR RATIONS 34
MEN ATCHD TO OTHER ORGN FOR RATIONS ____ O & OTHERS MESSED ____
MEN PRESENT 136 LESS NET PLUS 34 — TOTAL 170

PAGE 1 OF 1 PAGES

I CERTIFY THAT THIS MORNING REPORT IS CORRECT AND THAT RATION FIGURES IN PART II REPRESENT AN ACTUAL COUNT AS REPORTED TO ME:

SIGNATURE [signature] (RANK) (GRADE) (ARM OR SERVICE)

W.D., A.G.O. FORM NO. 1 — AUGUST 25, 1942

NO COPY THRU MRU OR SCU

COMPANY MORNING REPORT

ENDING 2400 91 (DAY) AUG (MONTH) 1943 (YEAR)

STATION FT LEWIS WASH

ORGANIZATION CO C (CO. DEP'T. ETC.) 38 FT (PARENT UNIT) INF (ARM OR SERVICE)

SERIAL NUMBER	NAME	GRADE	CODE
36272739	MORICHETTI TERAFINO A	PFC	
36700757	HILIS ROBERT E	PFC	
36188033	HARRIS MILTON M	PFC	
36938483	MELTON HAROLD C	PFC	
36384558	ROZYK HARRY R	PFC	
ABOVE 5 EM TRFD IN GR TO CAN UGN CO. 38 1ST INF. AUG 19/43			

OFFICER STRENGTH	FLD O & CAPT		1ST LT		2D LT		WO		FLT O	
	PRES	ABS'T	PRES	ABS'T	PRES	ABS'T	PRES	ABS'T	PRES	ABS'T
ASSIGNED			1		5	1				
ATTACHED UNASSIGNED										
ATTACHED FR OTHER ORGN										
TOTAL										

AVN CADET & ENLISTED STRENGTH	AVIATION CADETS		ENLISTED MEN			
	PRESENT	ABSENT	PRESENT FOR DUTY	PRESENT NOT FOR DY	ABSENT	PRESENT AND ABSENT
ASSIGNED			131		15	146
ATTACHED UNASSIGNED						
ATTACHED FR OTHER ORGN			1		33	1
TOTAL			132		48	147

RATIONS

I — ESTIMATED NUMBER OF RATIONS REQUIRED FOR { DAY OF WEEK WEDNESDAY, DATE 25 AUG } — NUMBER 159

II — MESS ATTENDANCE FOR DAY OF THIS REPORT: BREAKFAST 170 DINNER 170 SUPPER 158 — TOTAL 498 ÷ 3 — AVERAGE 166

III — MEN AUTHORIZED TO MESS SEPARATELY ____ MEN ATCHD FOR RATIONS O & OTHERS MESSED 33 ____ MEN ATCHD TO OTHER ORGN FOR RATIONS ____ MEN PRESENT 132 LESS NET 132 PLUS 16 TOTAL 148

PAGE 1 OF 1 PAGES 39 197

I CERTIFY THAT THIS MORNING REPORT IS CORRECT AND THAT RATION FIGURES IN PART III REPRESENT AN ACTUAL COUNT AS REPORTED TO ME.

SIGNATURE Michael W. Pudlewski 1st Lt

(NAME) (GRADE) (ARM OR SERVICE)

W.D., A.G.O. FORM NO. 1 MARCH 25, 1943

WD COPY THRU MSU OR SCU

COMPANY MORNING REPORT

ENDING 2400 22 (DAY) AUG (MONTH) 1943 (YEAR)

STATION FT LEWIS WASH.

ORGANIZATION Co E (CO. DET. ETC.) 38 IST (PROPER UNIT) INF (ARM OR SERVICE)

SERIAL NUMBER	NAME	GRADE	CODE
	NO CHANGE		

OFFICER STRENGTH	FLD O & CAPT		1ST LT		2D LT		WO		FLT O	
	PRES	ABS'T	PRES	ABS'T	PRES	ABS'T	PRES	ABS'T	PRES	ABS'T
ASSIGNED			1		5	1				
ATTACHED UNASSIGNED										
ATTACHED FR OTHER ORGN										
TOTAL			1		5	1				

AVN CADET & ENLISTED STRENGTH	AVIATION CADETS		ENLISTED MEN			
	PRESENT	ABSENT	PRESENT FOR DUTY	PRESENT NOT FOR DY	ABSENT	PRESENT AND ABSENT
ASSIGNED			131		15	146
ATTACHED UNASSIGNED						
ATTACHED FR OTHER ORGN			1		3	1
TOTAL			132		18	147

RATIONS

I — ESTIMATED NUMBER OF RATIONS REQUIRED FOR: DAY OF WEEK; DATE 22 AUG. — NUMBER 165

II — MESS ATTENDANCE FOR DAY OF THIS REPORT: BREAKFAST 152 DINNER 147 SUPPER 160 — TOTAL 459 ÷ 3 — AVERAGE 153

III — MEN AUTHORIZED TO MESS SEPARATELY ____ MEN ATCHD FOR RATIONS 334 M&A; MEN ATCHD TO OTHER ORGN FOR RATIONS ____ O & OTHERS MESSED 12; MEN PRESENT 139 LESS NET 139 PLUS 32 TOTAL 171

PAGE 1 OF 1 PAGES

I CERTIFY THAT THIS MORNING REPORT IS CORRECT AND THAT RATION FIGURES IN PART II REPRESENT AN ACTUAL COUNT AS REPORTED TO MESS.

SIGNATURE McCarl H. Buchanan 1st LT INF

(NAME) (GRADE) (ARM OR SERVICE)

W.D., A.G.O. FORM NO. 1 — MARCH 25, 1943

WD COPY THRU MRU OR SCU

MORNING REPORT

ENDING 2400 23 AUG (DAY) (MONTH) 1943 (YEAR)

STATION ET LEWIS WASH

ORGANIZATION LOC (CO DET, ETC.) 361ST (PARENT UNIT) INF (ARM OR SERVICE)

SERIAL NUMBER	NAME	GRADE	CODE
31293712	WEST MACHEVERDIE PFC		
ABOVE MEN DY TO SD UNIT PER SPEC,			
35000	BEALS HENRY JR	PVT	
ABOVE MEN ERRONEOUSLY CARRIED AS OS			
ERASED, WD TO AUG 23 43. SHOULD BE			
ABSENT WITHOUT LEAVE.			
32123617	KOW ALONZO M	PFC	
32429080	MATHEWS RAYMOND	PFC	
15111917	NURSEY AVRE A	PVT	
ABOVE MEN DY TO CP HOSP ID YES			
SEMCANNON CO ASSIST ATCHD FOR			
MAT ONLY.			

OFFICER STRENGTH	FLD O & CAPT		1ST LT		2D LT		WO		FLT O	
	PRES	ABS'T	PRES	ABS'T	PRES	ABS'T	PRES	ABS'T	PRES	ABS'T
ASSIGNED			1		5	1				
ATTACHED UNASSIGNED										
ATTACHED FR OTHER ORGN										
TOTAL										

AVN CADET & ENLISTED STRENGTH	AVIATION CADETS		ENLISTED MEN			
	PRESENT	ABSENT	PRESENT FOR DUTY	PRESENT NOT FOR DY	ABSENT	PRESENT AND ABSENT
ASSIGNED			128		18	146
ATTACHED UNASSIGNED						
ATTACHED FR OTHER ORGN			1			
TOTAL			129			

RATIONS

I. ESTIMATED NUMBER OF RATIONS REQUIRED FOR — DAY OF WEEK THURSDAY; DATE 26 AUG. — NUMBER 159

II. MESS ATTENDANCE FOR DAY OF THIS REPORT: BREAKFAST 120 DINNER 167 SUPPER 165 — TOTAL 502 ÷ 3 — AVERAGE 167

III. MEN AUTHORIZED TO MESS SEPARATELY ____ MEN ATCHD FOR RATIONS 29 O & OTHERS MESSED ____ PLUS 29 — TOTAL 167

MEN ATCHD TO OTHER ORGN FOR RATIONS ____ — NET

MEN PRESENT 138 LESS

PAGE 1 OF 1 PAGES

I CERTIFY THAT THIS MORNING REPORT IS CORRECT AND THAT RATION FIGURES IN PART II REPRESENT AN ACTUAL COUNT AS REPORTED TO ME.

SIGNATURE [illegible] 1LT INF

(RANK) (GRADE) (ARM OR SERVICE)

W.D., A.G.O. FORM NO. 1 — MARCH 26, 1943

WU COPY THRU MRU OR SCU

COMPANY MORNING REPORT

ENDING 2400 4 (DAY) AUG (MONTH) 1943 (YEAR)

STATION FT LEWIS WASH

ORGANIZATION C.O.C (CO DET. ETC.) 381ST (PARENT UNIT) INF (ARM OR SERVICE)

SERIAL NUMBER	NAME	GRADE	CODE
32292914	BRAZIEL HOLLAND O	PFC	
36728704	DOWDY WILLIAM	PVT	
36531165 T	MARCROSS GERALD R.	PVT	
ABOVE ITEM DY TO SK HOSP LD YES			

STATION AND RECORD OF EVENTS.

10-13 CAMP ADAIR O.R.S. USUAL CAMP DUTIES.
14 PARTICIPATED IN 96TH DIV ACTIVATION DAY EXERCISES.
15-30 CAMP ADAIR O.R.S. USUAL CAMP DUTIES

OFFICER STRENGTH	FLD O & CAPT PRES	FLD O & CAPT ABS'T	1ST LT PRES	1ST LT ABS'T	2D LT PRES	2D LT ABS'T	WO PRES	WO ABS'T	FLT O PRES	FLT O ABS'T
ASSIGNED			1		5	1				
ATTACHED UNASSIGNED										
ATTACHED FR OTHER ORGN										
TOTAL			1		5	1				

AVN CADET & ENLISTED STRENGTH	AVIATION CADETS PRESENT	AVIATION CADETS ABSENT	ENLISTED MEN PRESENT FOR DUTY	ENLISTED MEN PRESENT NOT FOR DY.	ENLISTED MEN ABSENT	ENLISTED MEN PRESENT AND ABSENT
ASSIGNED			125	11	10	146
ATTACHED UNASSIGNED						
ATTACHED FR OTHER ORGN			1		5B	1
TOTAL			126	11	10	147

RATIONS

I — ESTIMATED NUMBER OF RATIONS REQUIRED FOR — DAY OF WEEK FRIDAY DATE 97 AUG — NUMBER 156

II — MESS ATTENDANCE FOR DAY OF THIS REPORT — BREAKFAST 167 DINNER 170 SUPPER 164 — TOTAL 501 ÷ 3 — AVERAGE 167

III — MEN AUTHORIZED TO MESS SEPARATELY ____ MEN ATCHD FOR RATIONS 39 — MEN ATCHD TO OTHER ORGN FOR RATIONS 11 — NET 156 — O & OTHERS MESSED PLUS 39 — TOTAL 164 — MEN PRESENT 137 LESS 11

PAGE 1 OF 1 PAGES

I CERTIFY THAT THIS MORNING REPORT IS CORRECT AND THAT RATION FIGURES IN PART II REPRESENT AN ACTUAL COUNT AS REPORTED TO ME:

SIGNATURE [signature] (NAME) (GRADE) (ARM OR SERVICE)

W.D., A.G.O. FORM NO. 1 MARCH 28, 1942

WD COPY THRU MRU OR SCU

COMPANY MORNING REPORT

ENDING 2400 25 AUG 194 3
(DAY) (MONTH) (YEAR)

STATION FT LEWIS WASH

ORGANIZATION CO C 38IST INF
(CO DET ETC.) (PARENT UNIT) (ARM OR SERVICE)

SERIAL NUMBER	NAME	GRADE	CODE
0310273	DEERING JOSEPH	2 NDLT	
ABSENT	O. ARR SK FT LEWIS WASH		
1TA	HOSP TO SICK 21 DAYS AVG		
2/43			

OFFICER STRENGTH	FLD O & CAPT		1ST LT		2D LT		WO		FLT O	
	PRES	ABS'T	PRES	ABS'T	PRES	ABS'T	PRES	ABS'T	PRES	ABS'T
ASSIGNED			1		5	1				
ATTACHED UNASSIGNED										
ATTACHED FR OTHER ORGN										
TOTAL			1		5	1				

AVN CADET & ENLISTED STRENGTH	AVIATION CADETS		ENLISTED MEN			
	PRESENT	ABSENT	PRESENT FOR DUTY	PRESENT NOT FOR DUTY	ABSENT	PRESENT AND ABSENT
ASSIGNED			125	11	10	146
ATTACHED UNASSIGNED						
ATTACHED FR OTHER ORGN			1			1
TOTAL			126	11	10	147

RATIONS

I. ESTIMATED NUMBER OF RATIONS REQUIRED FOR { DAY OF WEEK SATURDAY / DATE 28 AUG } — NUMBER 156

II. MESS ATTENDANCE FOR DAY OF THIS REPORT
BREAKFAST 164 DINNER 164 SUPPER 164 — TOTAL 492 ÷ 3 — AVERAGE 164

III. MEN AUTHORIZED TO MESS SEPARATELY _____ MEN ATCHD FOR RATIONS 30
MEN ATCHD TO OTHER ORGN FOR RATIONS 11 — NET 134 — O & OTHERS MESSED _____ — TOTAL
MEN PRESENT 137 LESS 11 PLUS 27 — 164

PAGE 1 OF 1 PAGES

I CERTIFY THAT THIS MORNING REPORT IS CORRECT AND THAT RATION FIGURES IN PART II REPRESENT AN ACTUAL COUNT AS REPORTED TO ME:

SIGNATURE 2nd Lieut [illegible]
(RANK) (GRADE) (ARM OR SERVICE)

W.D., A.G.O. FORM NO. 1
MARCH 25, 1943

WD COPY THRU MRU OR SCU

COMPANY MORNING REPORT

ENDING 2400 26 AUG 194 3
(DAY) (MONTH) (YEAR)

STATION FT LEWIS WASH

ORGANIZATION CoC 35IST INF
(CO DET ETC.) (PARENT UNIT) (ARM OR SERVICE)

SERIAL NUMBER	NAME	GRADE	CODE
	NO CHANGE		

OFFICER STRENGTH	FLD O & CAPT		1ST LT		2D LT		WO		FLT O	
	PRES	ABS'T	PRES	ABS'T	PRES	ABS'T	PRES	ABS'T	PRES	ABS'T
ASSIGNED			1		5	1				
ATTACHED UNASSIGNED										
ATTACHED FR OTHER ORGN										
TOTAL			1		5	1				

AVN CADET & ENLISTED STRENGTH	AVIATION CADETS		ENLISTED MEN			
	PRESENT	ABSENT	PRESENT FOR DUTY	PRESENT NOT FOR DY	ABSENT	PRESENT AND ABSENT
ASSIGNED			135	11	10	146
ATTACHED UNASSIGNED						
ATTACHED FR OTHER ORGN			1			1
TOTAL			136	11	10	147

RATIONS

I — ESTIMATED NUMBER OF RATIONS REQUIRED FOR { DAY OF WEEK SUNDAY / DATE 27 AUG } — NUMBER 126

II — MESS ATTENDANCE FOR DAY OF THIS REPORT
BREAKFAST 164 DINNER 164 SUPPER 162 — TOTAL 490 ÷ 3 — AVERAGE 163

III — MEN AUTHORIZED TO MESS SEPARATELY ____ MEN ATCHD FOR RATIONS O & OTHERS MESSED 38
MEN ATCHD TO OTHER ORGN FOR RATIONS 11 — NET 136
MEN PRESENT 137 LESS 11 — PLUS 38 — TOTAL 164

PAGE ____ OF ____ PAGES

I CERTIFY THAT THIS MORNING REPORT IS CORRECT AND THAT RATION FIGURES IN PART II REPRESENT AN ACTUAL COUNT AS REPORTED TO ME

SIGNATURE [illegible]
(NAME) (GRADE) (ARM OR SERVICE)

W.D., A.G.O. FORM NO. 1
MARCH 20, 1943

WD COPY THRU MRU OR SCU

COMPANY MORNING REPORT

ENDING 2400 31 AUG 194 3
(DAY) (MONTH) (YEAR)

STATION FT LEWIS WASH

ORGANIZATION CoC 38TH INF
(CO, SVC, ETC.) (PARENT UNIT) (ARM OR SERVICE)

SERIAL NUMBER	NAME	GRADE	CODE
32318496	WICZEK JAMES J	SGT	
ABOVE EM ABS. STA HOSP FT LEWIS WASH TO ACFTO ABS SK BARNES GEN HOSP VANCOUVER BKS VANCOUVER WASH AUG 13/43			
37036517	CHANNSTROM SEYMOUR	PVT	
35035099	CRANEY CARL W	PVT	
ABOVE EM ER. SK HOSP TO ASGD IN GR OF PVT TO SCU 1911 CAMP ADAIR ORE AUG 21/43			
35036020	CHAMBLISS ROY E	PVT	
ABOVE EM DY TO SK HOSP LDYES			
35240911	LETNEY JAMES B	PFC	
ABOVE EM DY TO SK HOSP AUG 25/43 LDYES			

OFFICER STRENGTH	FLD O & CAPT		1ST LT		2D LT		WO		FLT O	
	PRES	ABS'T	PRES	ABS'T	PRES	ABS'T	PRES	ABS'T	PRES	ABS'T
ASSIGNED			1		5	1				
ATTACHED UNASSIGNED										
ATTACHED FR OTHER ORGN										
TOTAL			1		5	1				

AVN CADET & ENLISTED STRENGTH	AVIATION CADETS		ENLISTED MEN			
	PRESENT	ABSENT	PRESENT FOR DUTY	PRESENT NOT FOR DY	ABSENT	PRESENT AND ABSENT
ASSIGNED			123	11	10	144
ATTACHED UNASSIGNED						
ATTACHED FR OTHER ORGN			1			1
TOTAL			124	11	10	145

RATIONS

I — ESTIMATED NUMBER OF RATIONS REQUIRED FOR — DAY OF WEEK TUESDAY, DATE 31 AUG — NUMBER 179

II — MESS ATTENDANCE FOR DAY OF THIS REPORT — BREAKFAST 142 DINNER 162 SUPPER 160 — TOTAL 464 ÷ 3 — AVERAGE 161

III — MEN AUTHORIZED TO MESS SEPARATELY ____ MEN ATCHD FOR RATIONS 38 — MEN ATCHD TO OTHER ORGN FOR RATIONS 11 — NET 194 — O & OTHERS MESSED ____ — TOTAL 212
MEN PRESENT 135 LESS 11 PLUS 18

PAGE 1 OF 1 PAGES

I CERTIFY THAT THIS MORNING REPORT IS CORRECT AND THAT RATION FIGURES IN PART II REPRESENT AN ACTUAL COUNT AS REPORTED TO ME.

SIGNATURE [illegible]

W.D., A.G.O. FORM NO. 1 (1940)
REVISED SEPT. 1943

GRADE (ARM OR SERVICE)

WD COPY THRU MRU OR SCU

COMPANY MORNING REPORT

ENDING 2400 29 (DAY) AUG (MONTH) 194 3 (YEAR)

STATION FT LEWIS WASH

ORGANIZATION CO. C (CO DET. ETC.) 38TH (PERMANENT UNIT) INF (BRN OF SERVICE)

SERIAL NUMBER	NAME	GRADE	CODE
38209029	WOODPASTURER E	PVT	L-7
ABOVE EM ABS SICK TO DISCH CDD AUG 29/43.			
16069090	FRANCZYK FRANK F	PVT	L-7
ABOVE EM ABS SICK TO DISCH CDD AUG 24/43			

OFFICER STRENGTH	FLD O & CAPT		1ST LT		2D LT		WO		FLT O	
	PRES	ABS'T	PRES	ABS'T	PRES	ABS'T	PRES	ABS'T	PRES	ABS'T
ASSIGNED			1		5	1				
ATTACHED UNASSIGNED										
ATTACHED FR OTHER ORGN										
TOTAL			1		5	1				

AVN CADET & ENLISTED STRENGTH	AVIATION CADETS		ENLISTED MEN			
	PRESENT	ABSENT	PRESENT FOR DUTY	PRESENT NOT FOR DY	ABSENT	PRESENT AND ABSENT
ASSIGNED			123	11	8	143
ATTACHED UNASSIGNED						
ATTACHED FR OTHER ORGN			1			1
TOTAL			124	11	8	143

RATIONS

I — ESTIMATED NUMBER OF RATIONS REQUIRED FOR: DAY OF WEEK WEDNESDAY; DATE 15 SEPT. — NUMBER 150

II — MESS ATTENDANCE FOR DAY OF THIS REPORT: BREAKFAST 68 DINNER 162 SUPPER 154 — TOTAL 384 ÷ 3 — AVERAGE 129

III — MEN AUTHORIZED TO MESS SEPARATELY _____ MEN ATCHD FOR RATIONS 38; MEN ATCHD TO OTHER ORGN FOR RATIONS 11; O & OTHERS MESSED _____; MEN PRESENT 135 LESS 11 — NET 124 PLUS 38 — TOTAL 162

PAGE _____ OF _____ PAGES

I CERTIFY THAT THIS MORNING REPORT IS CORRECT AND THAT RATION FIGURES IN PART II REPRESENT AN ACTUAL COUNT AS REPORTED TO ME.

SIGNATURE Wilson W. Parker 1st Lt Inf

(NAME) (GRADE) (ARM OR SERVICE)

W.D., A.G.O. FORM NO. 1 — MARCH 25, 1943

WD COPY THRU MRU OR SCU

COMPANY MORNING REPORT

ENDING 2400 19 (DAY) AUG (MONTH) 194 3 (YEAR)

STATION FT LEWIS WASH

ORGANIZATION CO E (CO, DET, ETC.) 38TH (PARENT UNIT) INF (ARM OR SERVICE)

SERIAL NUMBER	NAME	GRADE	CODE
	NO CHANGE		

OFFICER STRENGTH	FLD O & CAPT		1ST LT		2D LT		WO		FLT O	
	PRES	ABS'T	PRES	ABS'T	PRES	ABS'T	PRES	ABS'T	PRES	ABS'T
ASSIGNED			1		5	1				
ATTACHED UNASSIGNED										
ATTACHED FR OTHER ORGN										
TOTAL			1		5	1				

AVN CADET & ENLISTED STRENGTH	AVIATION CADETS		ENLISTED MEN			
	PRESENT	ABSENT	PRESENT FOR DUTY	PRESENT NOT FOR DY	ABSENT	PRESENT AND ABSENT
ASSIGNED			123	11	8	142
ATTACHED UNASSIGNED						
ATTACHED FR OTHER ORGN			1			1
TOTAL			124	11	8	143

RATIONS

I — ESTIMATED NUMBER OF RATIONS REQUIRED FOR { DAY OF WEEK THURSDAY, DATE 9 SEPT } NUMBER 150

II — MESS ATTENDANCE FOR DAY OF THIS REPORT: BREAKFAST 160 DINNER 153 SUPPER 153 TOTAL 466 ÷ 3 AVERAGE 155

III — MEN AUTHORIZED TO MESS SEPARATELY ____ MEN ATCHD FOR RATIONS 39; MEN ATCHD TO OTHER ORGN FOR RATIONS ____ O & OTHERS MESSED ____; MEN PRESENT 175 LESS NET 124 PLUS 38 TOTAL 162

PAGE 1 OF 1 PAGES

I CERTIFY THAT THIS MORNING REPORT IS CORRECT AND THAT RATION FIGURES IN PART II REPRESENT AN ACTUAL COUNT AS REPORTED TO MS.

SIGNATURE W McCaughey 1st Lt Inf

W.D., A.G.O. FORM NO. 1 (NAME) (GRADE) (ARM OR SERVICE)
MARCH 28, 1942

WD COPY THRU NBU OR SCU

COMPANY MORNING REPORT

ENDING 2400 30 AUG (DAY) (MONTH) 194 3 (YEAR)

STATION FT LEWIS WASH

ORGANIZATION CO C (CO DET. ETC.) 38TH (PARENT UNIT) INF (ARM OR SERVICE)

SERIAL NUMBER	NAME	GRADE	CODE
	NOTHING		

OFFICER STRENGTH	FLD O & CAPT		1ST LT		2D LT		WO		FLT O	
	PRES	ABS'T	PRES	ABS'T	PRES	ABS'T	PRES	ABS'T	PRES	ABS'T
ASSIGNED			1		5	1				
ATTACHED UNASSIGNED										
ATTACHED FR OTHER ORGN										
TOTAL			1		5	1				

AVN CADET & ENLISTED STRENGTH	AVIATION CADETS		ENLISTED MEN			
	PRESENT	ABSENT	PRESENT FOR DUTY	PRESENT NOT FOR DY	ABSENT	PRESENT AND ABSENT
ASSIGNED			123	11	8	142
ATTACHED UNASSIGNED						
ATTACHED FR OTHER ORGN			1			1
TOTAL			124	11	8	143

RATIONS

I — ESTIMATED NUMBER OF RATIONS REQUIRED FOR { DAY OF WEEK THURSDAY, DATE 31 CENT } — NUMBER 154

II — MESS ATTENDANCE FOR DAY OF THIS REPORT

BREAKFAST 153 DINNER 142 SUPPER 153 — TOTAL 448 ÷ 3 — AVERAGE 149

III — MEN AUTHORIZED TO MESS SEPARATELY ____ MEN ATCHD FOR RATIONS 14

MEN ATCHD TO OTHER ORGN FOR RATIONS 11 — NET 124

O & OTHERS MESSED ____ — TOTAL 162

MEN PRESENT 135 LESS 11 PLUS 12

PAGE ____ OF ____ PAGES.

I CERTIFY THAT THIS MORNING REPORT IS CORRECT AND THAT RATION FIGURES IN PART II REPRESENT AN ACTUAL COUNT AS REPORTED TO ME:

SIGNATURE [illegible]

(NAME) (GRADE) (ARM OR SERVICE)

W. D., A. G. O. FORM NO. 1 — MARCH 28, 1942

WD COPY THRU MNU OR SCU

COMPANY MORNING REPORT

ENDING 2400 31 (DAY) AUG (MONTH) 194 3 (YEAR)

STATION FT LEWIS WASH

ORGANIZATION CO C (CO DET. ETC.) 38TH (PARENT UNIT) INF (ARM OR SERVICE)

SERIAL NUMBER	NAME	GRADE	CODE
0310711 8	BEERING JOSEPH J	2NDLT	—
ABOVE 0 SK UT TO ABS SK FT LEWIS WASH AUG 30/43.			
37115496	WICZEK JAMES L	SGT	—
ABOVE EM ERABS SK BARNETT GEN HOSP VANCOUVER WASH TO ABS SK MCAW GEN HOSP WALLA WALLA WASH.			
38360480	THIBODEAUX CALVIN J	PVT	LI
ABOVE EM SK HOSP TO TRFD IN GR OF PVT TO SCU 1911 AUG 30/43			
33 EM HOSTBU RELD ER ATCHD FOR RATIONS ONLY. 0500			

OFFICER STRENGTH	FLD O & CAPT		1ST LT		2D LT		WO		FLT O	
	PRES	ABS'T	PRES	ABS'T	PRES	ABS'T	PRES	ABS'T	PRES	ABS'T
ASSIGNED			1		5	1				
ATTACHED UNASSIGNED										
ATTACHED FR OTHER ORGN										
TOTAL	*		1		5	1				

AVN CADET & ENLISTED STRENGTH	AVIATION CADETS		ENLISTED MEN			
	PRESENT	ABSENT	PRESENT FOR DUTY	PRESENT NOT FOR DY	ABSENT	PRESENT AND ABSENT
ASSIGNED			123	10	8	141
ATTACHED UNASSIGNED						
ATTACHED FR OTHER ORGN			1			1
TOTAL			124	10	8	142

RATIONS

I. ESTIMATED NUMBER OF RATIONS REQUIRED FOR { DAY OF WEEK FRIDAY DATE 3 SEPT } — NUMBER 144

II. MESS ATTENDANCE FOR DAY OF THIS REPORT — BREAKFAST 129 DINNER 129 SUPPER 130 — TOTAL 388 ÷ 3 — AVERAGE 129

III. MEN AUTHORIZED TO MESS SEPARATELY ____ MEN ATCHD FOR RATIONS 5
MEN ATCHD TO OTHER ORGN FOR RATIONS 10 — NET 129
MEN PRESENT 139 LESS 10 — PLUS 5 O & OTHERS MESSED — TOTAL 177

PAGE 1 OF 1 PAGES

I CERTIFY THAT THIS MORNING REPORT IS CORRECT AND THAT RATION FIGURES IN PART II REPRESENT AN ACTUAL COUNT AS REPORTED TO ME

SIGNATURE [illegible] (NAME) Asst Bnsy (GRADE) 1st Lt (ARM OR SERVICE)

W.D., A.G.O. FORM NO. 1 MARCH 26, 1908

WD COPY THRU WAU OR SCU

SPACER

COMPANY MORNING REPORT

ENDING 2400 1 (DAY) SEPT (MONTH) V (YEAR) 1943

STATION FT LEWIS WASH.

ORGANIZATION COC (CO DET. ETC.) 38TH (PARENT UNIT) INF (ARM OR SERVICE)

SERIAL NUMBER	NAME	GRADE	CODE
10615'13	RIPPENTROP EARL E	SSGT	L
36110897	MEIDEMA SAMUEL	PVT	
38992183	DAVER DOYLE R	PVT	
31653615	TARTAMELLA LEO P	PVT	
38361246	BROUSSARD JOSEPH M	PVT	
38543911	LETNEY JAMES B	PFC	LI
ABOVE EM DY TO TRED IN GRT TO UNASSIGNED SC 11911 STA. HOSP CAMP ADAIR OR E.			
38993108	SHORT LOUIE O	CPL	
ABOVE EM DY TO SK HOSP LD YES			
JR12997905	SANDERS JAMES H	CPL	
ABOVE EM DY TO SK HOSP AUG 31/43 LD YES			
33964944	VALLES HENRY J	PVT	
35798229	BEATTY RESS M.	PVT	
ABOVE ITEM 38 1ST MED DET. ATCH DET OR DY & RATIONS ONLY.			

OFFICER STRENGTH	FLD O & CAPT		1ST LT		2D LT		WO		FLT O	
	PRES	ABS'T	PRES	ABS'T	PRES	ABS'T	PRES	ABS'T	PRES	ABS'T
ASSIGNED			1		5	1				
ATTACHED UNASSIGNED										
ATTACHED FR OTHER ORGN										
TOTAL			1		5	1				

AVN CADET & ENLISTED STRENGTH	AVIATION CADETS		ENLISTED MEN			
	PRESENT	ABSENT	PRESENT FOR DUTY	PRESENT NOT FOR DY	ABSENT	PRESENT AND ABSENT
ASSIGNED			117	10	8	135
ATTACHED UNASSIGNED						
ATTACHED FR OTHER ORGN			3			3
TOTAL			120	10	8	138

RATIONS

I — ESTIMATED NUMBER OF RATIONS REQUIRED FOR: DAY OF WEEK SATURDAY; DATE 4 SEPT — NUMBER 137

II — MESS ATTENDANCE FOR DAY OF THIS REPORT: BREAKFAST 129 DINNER 132 SUPPER 122 — TOTAL 383 ÷ 3 — AVERAGE 128

III — MEN AUTHORIZED TO MESS SEPARATELY ____ MEN ATCHD FOR RATIONS 5; MEN ATCHD TO OTHER ORGN FOR RATIONS 10; O & OTHERS MESSED ____; MEN PRESENT 140 LESS 10 — NET 130 PLUS 5 — TOTAL 135

PAGE 1 OF 1 PAGES

I CERTIFY THAT THIS MORNING REPORT IS CORRECT AND THAT RATION FIGURES IN PART II REPRESENT AN ACTUAL COUNT AS REPORTED TO ME:

SIGNATURE [illegible] W. Buchanan 1st Sgt

(NAME) (GRADE) (ARM OR SERVICE)

W. D., A. G. O. FORM NO. 1 MARCH 25, 1943

WD COPY THRU MKU OR SCU

COMPANY MORNING RE

STATION FT LE

ORGANIZATION CO (CO

SERIAL NUMBER	
01297967	
ABOVE O DY	
MANUEVE	
38274451	
38319099	
ABOVE	
VER A RE	
36700019	
ABOVE EM	
35611915	
ABOVE EM	
383 49536	
ABOVE EM	
CAMP AD	
37439439	
ABAVE EM	
SD ER AU	
BEEN CA	
ITEM 9 L	
ONLY 060	
03102711 8	
ABOVE O AD	

OFFICER STRENGTH	FLD O &
	PRES
ASSIGNED	
ATTACHED UNASSIGNED	
ATTACHED FR OTHER ORGN	
TOTAL	

AVN CADET & ENLISTED STRENGTH	AVIAT
	PRESEN
ASSIGNED	
ATTACHED UNASSIGNED	
ATTACHED FR OTHER ORGN	
TOTAL	

RATIONS

I — ESTIMATED N RATIONS REQ

II — MESS ATTEN BREAKFAST

III — MEN AUTHOR MESS MEN ATCHD ORGN MEN PRESENT 12

SIGNATURE

W. D., A. G. O. FORM NO. 1 MARCH 25, 1943

COMPANY MORNING REPORT

ENDING 2400 2 (DAY) SEPT (MONTH) 1943 (YEAR)

STATION ETLEWIS WASH APO 96

ORGANIZATION COC (CO DET. ETC.) 381ST (PARENT UNIT) INF (ARM OR SERVICE)

SERIAL NUMBER	NAME	GRADE	CODE
0129796?	SHUKIS JOSEPH J	2NDLT	
ABOVE O DY TO DS UMPIRE DETAIL BEND MANUEVER AREA.			
38279451	ALBERT JIMMIE	CPL	
38319099	WEAVER K A	PVT	
ABOVE 2 EM DY TO DS BEND MANUEVER AREA UMPIRE DETAIL.			
36700069	FONTZEN ROY J	SGT	
ABOVE EM DY TO SK HOSP LD YES			
35611915	BURGER WAYNE A	PVT	
ABOVE EM SK HOSP TO DY			
38349536	LUCERO JOSE L	PVT	
ABOVE EM DY TO DS PROV TRNG UNIT CAMP ADAIR ORE			
37439439	KLOTZBACH EVERETTE E.	PFC	
ABOVE EM ERRONOUSLY CARRIED AS SD ER AUG 23 AST O SEPT 2/43. SHOLD HAVE BEEN CARRIED PRES FOR DY			
TEM 9 AIR RECON. TRP ATCHD FOR RAT ONLY 0600.			
03103711?	DEERING JOSEPH	2NDLT	
ABOVE O ABS SK FT LEWIS WASH TO DY SEPT 1(43)			

OFFICER STRENGTH	FLD O & CAPT		1ST LT		2D LT		WO		FLT O	
	PRES	ABS'T	PRES	ABS'T	PRES	ABS'T	PRES	ABS'T	PRES	ABS'T
ASSIGNED			1		5	1				
ATTACHED UNASSIGNED										
ATTACHED FR OTHER ORGN										
TOTAL			1		5	1				

AVN CADET & ENLISTED STRENGTH	AVIATION CADETS		ENLISTED MEN			
	PRESENT	ABSENT	PRESENT FOR DUTY	PRESENT NOT FOR DY	ABSENT	PRESENT AND ABSENT
ASSIGNED			114	10	11	135
ATTACHED UNASSIGNED						
ATTACHED FR OTHER ORGN			4			4
TOTAL			118	10	11	139

RATIONS

I — ESTIMATED NUMBER OF RATIONS REQUIRED FOR: DAY OF WEEK SUNDAY; DATE 5 SEPT — NUMBER 118

II — MESS ATTENDANCE FOR DAY OF THIS REPORT: BREAKFAST 121 DINNER 127 SUPPER 127 — TOTAL 375 ÷ 3 = AVERAGE 125

III — MEN AUTHORIZED TO MESS SEPARATELY 10; MEN ATCHD FOR RATIONS 11; MEN ATCHD TO OTHER ORGN FOR RATIONS ____; O & OTHERS MESSED 6; MEN PRESENT 129 LESS 10 = NET 119; PLUS 17 = TOTAL 135

PAGE 1 OF 1 PAGES

I CERTIFY THAT THIS MORNING REPORT IS CORRECT AND THAT RATION FIGURES IN PART II REPRESENT AN ACTUAL COUNT AS REPORTED TO ME:

SIGNATURE [illegible] (NAME) (GRADE) (ARM OR SERVICE)

W.D., A.G.O. FORM NO. 1 MARCH 25, 1943

WD COPY THRU MRU OR SCU

COMPANY MORNING REPORT

ENDING 2400 3 (DAY) SEPT (MONTH) 194 3 (YEAR)

STATION FT LEWIS WASH

ORGANIZATION Co C (CO DET. ETC.) 361 (PARENT UNIT) INF (ARM OR SERVICE)

SERIAL NUMBER	NAME	GRADE	CODE
	NO CHANGE		

OFFICER STRENGTH	FLD O & CAPT		1ST LT		2D LT		WO		FLT O	
	PRES	ABS'T	PRES	ABS'T	PRES	ABS'T	PRES	ABS'T	PRES	ABS'T
ASSIGNED			1		5	1				
ATTACHED UNASSIGNED										
ATTACHED FR OTHER ORGN										
TOTAL			1		5	1				

AVN CADET & ENLISTED STRENGTH	AVIATION CADETS		ENLISTED MEN			
	PRESENT	ABSENT	PRESENT FOR DUTY	PRESENT NOT FOR DY	ABSENT	PRESENT AND ABSENT
ASSIGNED			114	10	11	135
ATTACHED UNASSIGNED						
ATTACHED FR OTHER ORGN			4			4
TOTAL			118	10	11	139

RATIONS

I — ESTIMATED NUMBER OF RATIONS REQUIRED FOR { DAY OF WEEK MONDAY, DATE 6 SEPT } NUMBER 10

II — MESS ATTENDANCE FOR DAY OF THIS REPORT: BREAKFAST 126 DINNER 136 SUPPER 134 TOTAL 396 ÷ 3 AVERAGE 135

III — MEN AUTHORIZED TO MESS SEPARATELY 10 MEN ATCHD FOR RATIONS 5 O & OTHERS MESSED 6; MEN ATCHD TO OTHER ORGN FOR RATIONS 10; MEN PRESENT 139 LESS 10 NET 118 PLUS 11 TOTAL 129

PAGE 1 OF 1 PAGES

I CERTIFY THAT THIS MORNING REPORT IS CORRECT AND THAT RATION FIGURES IN PART II REPRESENT AN ACTUAL COUNT AS REPORTED TO ME:

SIGNATURE [illegible] (NAME) (GRADE) (ARM OR SERVICE)

W. D., A. G. O. FORM NO. 1 MARCH 20, 1943

WD COPY THRU NBU OR SCU

COMPANY MORNING REPORT

ENDING 2400 4 (DAY) SEPT (MONTH) 19A3 (YEAR)

STATION ET LEWIS WASH

ORGANIZATION C O C (CO DET. ETC.) 351 (PARENT UNIT) INF (ARM OR SERVICE)

SERIAL NUMBER	NAME	GRADE	CODE
	NO CHANGE		

OFFICER STRENGTH	FLD O & CAPT		1ST LT		2D LT		WO		FLT O	
	PRES	ABS'T	PRES	ABS'T	PRES	ABS'T	PRES	ABS'T	PRES	ABS'T
ASSIGNED			1		5	1				
ATTACHED UNASSIGNED										
ATTACHED FR OTHER ORGN										
TOTAL			1		5	1				

AVN CADET & ENLISTED STRENGTH	AVIATION CADETS		ENLISTED MEN			
	PRESENT	ABSENT	PRESENT FOR DUTY	PRESENT NOT FOR DY	ABSENT	PRESENT AND ABSENT
ASSIGNED			114	10	11	135
ATTACHED UNASSIGNED						
ATTACHED FR OTHER ORGN			4			4
TOTAL			118	10	11	139

RATIONS

I — ESTIMATED NUMBER OF RATIONS REQUIRED FOR { DAY OF WEEK TUESDAY, DATE 7 SEPT } NUMBER 130

II — MESS ATTENDANCE FOR DAY OF THIS REPORT: BREAKFAST 130 DINNER 130 SUPPER 128 TOTAL 388 ÷ 3 AVERAGE 129

III — MEN AUTHORIZED TO MESS SEPARATELY ____ MEN ATCHD FOR RATIONS 5 O & OTHERS MESSED 6 MEN ATCHD TO OTHER ORGN FOR RATIONS 10 NET 118 MEN PRESENT 128 LESS 10 PLUS 11 TOTAL 129

PAGE ____ OF ____ PAGES

I CERTIFY THAT THIS MORNING REPORT IS CORRECT AND THAT RATION FIGURES IN PART II REPRESENT AN ACTUAL COUNT AS REPORTED TO ME:

SIGNATURE Richard J. Sweetbaum 1st Lt Inf

(NAME) (GRADE) (ARM OR SERVICE)

W D., A G O. FORM NO. 1 MARCH 26, 1943

WD COPY THRU MHU OR SCU

COMPANY MORNING REPORT

ENDING 2400 5 (DAY) SEPT (MONTH) 1943 (YEAR)

STATION FT LEWIS WASH

ORGANIZATION C O C (CO DET. ETC.) 381 (PARENT UNIT) INF (ARM OR SERVICE)

SERIAL NUMBER	NAME	GRADE	CODE
6300491	DROACH CARLOS H	SSGT	
36700069	FONTEN ROY J	SGT	
38[illegible]4990	SANDERS JAMES H	CPL	
31997108	SHORT LOUIE O	CPL	
38229915	BRAZIEL HOLLOND O	PFC	
38242980	MATHEWS JOHNNIE L	PFC	
38279643	SNOW ALONZO W	PFC	
36429804	DOWDY WILLIAN C	PVT	
35630570	CHAMBLIN ROY E	PVT	
36531451	NORCROSS GERALD R	PVT	
ABOVE 16 EM FR SK HOSP CAMP ADAIR ORE.			
TO. ADS. SK STA HOSP CAMP ADAIR OREGAS			
DE SEPT 3/43			
36431217	MACKOTTO T	TECH 4TH GRADE	
34477732	BROWNING LOWELL C	PFC	
ABOVE 2 EM DY TO SK HOSP LD VES			
M.C.			
5 EM CANNON CO 391ST INF RELD FR ARCHD			
FOR RAT ONLY SEPT 4/43 0600			

OFFICER STRENGTH	FLD O & CAPT PRES	FLD O & CAPT ABS'T	1ST LT PRES	1ST LT ABS'T	2D LT PRES	2D LT ABS'T	WO PRES	WO ABS'T	FLT O PRES	FLT O ABS'T
ASSIGNED			1		5	1				
ATTACHED UNASSIGNED										
ATTACHED FR OTHER ORGN										
TOTAL			1		5	1				

AVN CADET & ENLISTED STRENGTH	AVIATION CADETS PRESENT	AVIATION CADETS ABSENT	ENLISTED MEN PRESENT FOR DUTY	ENLISTED MEN PRESENT NOT FOR DY	ENLISTED MEN ABSENT	ENLISTED MEN PRESENT AND ABSENT
ASSIGNED			119	9	31	135
ATTACHED UNASSIGNED						
ATTACHED FR OTHER ORGN			4			4
TOTAL			116	9	21	139

RATIONS

I — ESTIMATED NUMBER OF RATIONS REQUIRED FOR: DAY OF WEEK WEDNESDAY; DATE 8 SEPT — NUMBER 116

II — MESS ATTENDANCE FOR DAY OF THIS REPORT: BREAKFAST 122 DINNER 122 SUPPER 120 — TOTAL 364 ÷ 3 — AVERAGE 121

III — MEN AUTHORIZED TO MESS SEPARATELY ____ MEN ATCHD FOR RATIONS ____; MEN ATCHD TO OTHER ORGN FOR RATIONS 2; MEN PRESENT 119 LESS 2 — NET 116; O & OTHERS MESSED 6 PLUS 6 — TOTAL 122

PAGE 1 OF 1 PAGES

I CERTIFY THAT THIS MORNING REPORT IS CORRECT AND THAT RATION FIGURES IN PART II REPRESENT AN ACTUAL COUNT AS REPORTED TO ME:

SIGNATURE Marcus M. Bush (NAME) 1st Lt (GRADE) Inf (ARM OR SERVICE)

W. D., A. G. O. FORM NO. 1 — MARCH 20, 1943

WD COPY THRU MRU OR SCU

COMPANY MORNING REPORT

ENDING 2400 6 (DAY) SEPT (MONTH) 1943 (YEAR)

STATION ET LEWIS WASH

ORGANIZATION CO. C (CO DET. ETC.) 381 ST (PARENT UNIT) INF (ARM OR SERVICE)

SERIAL NUMBER	NAME	GRADE	CODE
6300491	BROACH CARLOS H	SSGT	
ABOVE EM ER ARS. SK CAMP ADAIR			
ORET O ARS. SK BARNES GEN HOSP			
VANCOUVER BKS. VANCOUVER WASH			
392299	GIVENS L B	CPL	
ABOVE EM DY TO SK HOSP I D YES.			

OFFICER STRENGTH	FLD O & CAPT		1ST LT		2D LT		WO		FLT O	
	PRES	ABS'T	PRES	ABS'T	PRES	ABS'T	PRES	ABS'T	PRES	ABS'T
ASSIGNED			1		5	1				
ATTACHED UNASSIGNED										
ATTACHED FR OTHER ORGN										
TOTAL			1		5	1				

AVN CADET & ENLISTED STRENGTH	AVIATION CADETS		ENLISTED MEN			
	PRESENT	ABSENT	PRESENT FOR DUTY	PRESENT NOT FOR DY	ABSENT	PRESENT AND ABSENT
ASSIGNED			111	3	21	135
ATTACHED UNASSIGNED						
ATTACHED FR OTHER ORGN			4			4
TOTAL			115	3	21	139

RATIONS

I — ESTIMATED NUMBER OF RATIONS REQUIRED FOR: DAY OF WEEK THURSDAY; DATE 9 SEPT. — NUMBER 115

II — MESS ATTENDANCE FOR DAY OF THIS REPORT: BREAKFAST 122 DINNER 122 SUPPER 120 — TOTAL 364 ÷ 3 — AVERAGE 121

III — MEN AUTHORIZED TO MESS SEPARATELY ____ MEN ATCHD FOR RATIONS O & OTHERS MESSED 6; MEN ATCHD TO OTHER ORGN FOR RATIONS 3; MEN PRESENT 118 LESS 3 — NET 115 — PLUS 6 — TOTAL 121

PAGE ____ OF ____ PAGES

I CERTIFY THAT THIS MORNING REPORT IS CORRECT AND THAT RATION FIGURES IN PART II REPRESENT AN ACTUAL COUNT AS REPORTED TO ME:

SIGNATURE McGregor W. Barnes 1st Lieut

(NAME) (GRADE) (ARM OR SERVICE)

W.D., A.G.O. FORM NO. 1 — MARCH 25, 1943

WD COPY THRU MRU OR SCU

COMPANY MORNING REPORT

ENDING 2400 7 (DAY) SEPT (MONTH) 1943 (YEAR)

APO 96

STATION LEWIS WASH

ORGANIZATION COC (CO DET. ETC.) 381ST (PARENT UNIT) INF (TYPE OF SERVICE)

SERIAL NUMBER	NAME	GRADE	CODE
32429911	LETNEY JAMES B	PFC	20
ABOVE EM ERRONEOUSLY ENTERED ASTRED TO SCU 1911 SEPT 1/43 ABOVE AM SK HOSP CAMP ADAIR ORE R AUG 25/43 TO SEPT 1/43 ABS SK STA HOSP CAMP ADAIR ORE AS OF SEPT 1/43			
32691187	SHIELS SYLVESTER J	PVT	
ABOVE EM 96TH DIV RECON TR ASSGD CO & JD CO AS OF SEPT 1/43 PRIM DY STUDENT COOK mlo			
STATION RECORD OF EVENTS OMMITTED ER M/R AUG 31/43			
10-31 CAMP ADAIR ORE. USUAL CAMP DUTIES mlo			
32691187	SHIELS SYLVESTER J	PVT	20
MOS 745 MCO 323, AGCT GP III			
ABOVE EM	96 INF DIV. RECON TRP ASS CO & JD CO		
AS OF SEPT 1/43 PRIM DY STUDENT COOK			

OFFICER STRENGTH	FLD O & CAPT		1ST LT		2D LT		WO		FLT O	
	PRES	ABS'T	PRES	ABS'T	PRES	ABS'T	PRES	ABS'T	PRES	ABS'T
ASSIGNED			1		5	1				
ATTACHED UNASSIGNED										
ATTACHED FR OTHER ORGN										
TOTAL			1		5	1				

AVN CADET & ENLISTED STRENGTH	AVIATION CADETS		ENLISTED MEN			
	PRESENT	ABSENT	PRESENT FOR DUTY	PRESENT NOT FOR DY	ABSENT	PRESENT AND ABSENT
ASSIGNED			112	3	22	137
ATTACHED UNASSIGNED						
ATTACHED FR OTHER ORGN			3			3
TOTAL			115	3		140

RATIONS

I — ESTIMATED NUMBER OF RATIONS REQUIRED FOR { DAY OF WEEK FRIDAY, DATE 10 SEPT } NUMBER 115

II — MESS ATTENDANCE FOR DAY OF THIS REPORT: BREAKFAST 121 DINNER 121 SUPPER 121 TOTAL 363 ÷ 3 AVERAGE 121

III — MEN AUTHORIZED TO MESS SEPARATELY ____ MEN ATCHD FOR RATIONS ____ MEN ATCHD TO OTHER ORGN FOR RATIONS 3 NET 115 O & OTHERS MESSED 6a PLUS 6b TOTAL 121 MEN PRESENT 119 LESS 3

PAGE 1 OF 1 PAGES

I CERTIFY THAT THIS MORNING REPORT IS CORRECT AND THAT RATION FIGURES IN PART II REPRESENT AN ACTUAL COUNT AS REPORTED TO ME:

SIGNATURE McCrary W. Burkhart 1st Lt Inf

(NAME) (GRADE) (ARM OR SERVICE)

W.D., A.G.O. FORM NO. 1
MARCH 25, 1943

WD COPY THRU MRU OR SCU

COMPANY MORNING REPORT

ENDING 2400 8 (DAY) SEPT (MONTH) 1943 (YEAR)

STATION FT LEWIS WASH

ORGANIZATION COC (CO DET. ETC.) 381ST (PARENT UNIT) INF (ARM OR SERVICE)

SERIAL NUMBER	NAME	GRADE	CODE
	NO CHANGE		

OFFICER STRENGTH	FLD O & CAPT PRES	FLD O & CAPT ABS'T	1ST LT PRES	1ST LT ABS'T	2D LT PRES	2D LT ABS'T	WO PRES	WO ABS'T	FLT O PRES	FLT O ABS'T
ASSIGNED			1		5	1				
ATTACHED UNASSIGNED										
ATTACHED FR OTHER ORGN										
TOTAL			1		5	1				

AVN CADET & ENLISTED STRENGTH	AVIATION CADETS PRESENT	AVIATION CADETS ABSENT	ENLISTED MEN PRESENT FOR DUTY	ENLISTED MEN PRESENT NOT FOR DY	ENLISTED MEN ABSENT	ENLISTED MEN PRESENT AND ABSENT
ASSIGNED			112	3	22	137
ATTACHED UNASSIGNED						
ATTACHED FR OTHER ORGN			3			3
TOTAL			115	3	22	140

RATIONS

I — ESTIMATED NUMBER OF RATIONS REQUIRED FOR: DAY OF WEEK SATURDAY; DATE 11 SEPT — NUMBER 115

II — MESS ATTENDANCE FOR DAY OF THIS REPORT: BREAKFAST 131 DINNER 132 SUPPER 101 — TOTAL 364 ÷ 3 — AVERAGE 121

III — MEN AUTHORIZED TO MESS SEPARATELY ____ MEN ATCHD FOR RATIONS ____; MEN ATCHD TO OTHER ORGN FOR RATIONS 3 — NET 115; O & OTHERS MESSED 6 — TOTAL 121; MEN PRESENT 118 LESS 3 PLUS 6

PAGE 1 OF 1 PAGES

I CERTIFY THAT THIS MORNING REPORT IS CORRECT AND THAT RATION FIGURES IN PART II REPRESENT AN ACTUAL COUNT AS REPORTED TO ME:

SIGNATURE McCrew W. Bunker (NAME) 1ST LT (GRADE) INF (ARM OR SERVICE)

W.D., A.G.O. FORM NO. 1 MARCH 25, 1943

WD COPY THRU MRU OR SCU

EPT 1943
(MONTH) (YEAR)

INF
(ARM OR SERVICE)

	GRADE	CODE

WO FLT O

S	ABS'T	PRES	ABS'T
			•

MEN

SENT	PRESENT AND ABSENT
2	137
	3
2	140

DAY NUMBER 115

TOTAL 364 ÷ 3 AVERAGE 121

TIONS
THERS
ESSED 6 TOTAL
PLUS 6 191

S
AND
TUAL

(GRADE) (ARM OR SERVICE)

COMPANY MORNING REPORT

ENDING 2400 9 (DAY) SEPT (MONTH) 1943 (YEAR)

STATION FT LEWIS WASH

ORGANIZATION Co S (CO SET. ETC.) 3812 (PARENT UNIT) INF (ARM OR SERVICE)

SERIAL NUMBER	NAME	GRADE	CODE
	NO CHANGE		

OFFICER STRENGTH	FLD O & CAPT		1ST LT		2D LT		WO		FLT O	
	PRES	ABS'T	PRES	ABS'T	PRES	ABS'T	PRES	ABS'T	PRES	ABS'T
ASSIGNED			1		5	1				
ATTACHED UNASSIGNED										
ATTACHED FR OTHER ORGN										
TOTAL			1		5	1				

AVN CADET & ENLISTED STRENGTH	AVIATION CADETS		ENLISTED MEN			
	PRESENT	ABSENT	PRESENT FOR DUTY	PRESENT NOT FOR DY	ABSENT	PRESENT AND ABSENT
ASSIGNED			112	3	22	137
ATTACHED UNASSIGNED						
ATTACHED FR OTHER ORGN			3			3
TOTAL			115	3	22	140

RATIONS

I — ESTIMATED NUMBER OF RATIONS REQUIRED FOR { DAY OF WEEK SUNDAY, DATE 12 SEPT } NUMBER 115

II — MESS ATTENDANCE FOR DAY OF THIS REPORT: BREAKFAST 121 DINNER 121 SUPPER 121 TOTAL 363 ÷ 3 AVERAGE 121

III — MEN AUTHORIZED TO MESS SEPARATELY ____ MEN ATCHD FOR RATIONS ____ MEN ATCHD TO OTHER ORGN FOR RATIONS 3 O & OTHERS MESSED 6 MEN PRESENT 119 LESS 3 NET 115 PLUS 6 TOTAL 121

PAGE 1 OF 1 PAGES

I CERTIFY THAT THIS MORNING REPORT IS CORRECT AND THAT RATION FIGURED IN PART II REPRESENT AN ACTUAL COUNT AS REPORTED TO ME:

SIGNATURE WC Hall 2nd Lt FA

(NAME) (GRADE) (ARM OR SERVICE)

W.D., A.G.O. FORM NO. 1 MARCH 25, 1943

WD COPY THRU MRU OR SCU

COMPANY MORNING REPORT

ENDING 2400 10 (DAY) SEPT (MONTH) 194 3 (YEAR)

STATION FT LEWIS WASH

ORGANIZATION Co C (CO DET. ETC.) 2 BN (PARENT UNIT) INF (ARM OR SERVICE)

SERIAL NUMBER	NAME	GRADE	CODE
0-46792	STANDLY	2ND LT	71
ABOVE O. DY TO DS. TEMP DY 3RD H@SP			
TRPS. 4TH COPYS. FT LEWIS WASH			

OFFICER STRENGTH	FLD O & CAPT		1ST LT		2D LT		WO		FLT O	
	PRES	ABS'T	PRES	ABS'T	PRES	ABS'T	PRES	ABS'T	PRES	ABS'T
ASSIGNED			1		4	2				
ATTACHED UNASSIGNED										
ATTACHED FR OTHER ORGN										
TOTAL			1		4	2				

AVN CADET & ENLISTED STRENGTH	AVIATION CADETS		ENLISTED MEN			
	PRESENT	ABSENT	PRESENT FOR DUTY	PRESENT NOT FOR DY	ABSENT	PRESENT AND ABSENT
ASSIGNED			119	3	32	137
ATTACHED UNASSIGNED						
ATTACHED FR OTHER ORGN			3			3
TOTAL			115	3		140

R A T I O N S

I — ESTIMATED NUMBER OF RATIONS REQUIRED FOR: DAY OF WEEK MONDAY, DATE 17 SEPT — NUMBER 119

II — MESS ATTENDANCE FOR DAY OF THIS REPORT: BREAKFAST 121 DINNER 121 SUPPER 121 — TOTAL 363 ÷ 3 — AVERAGE 121

III — MEN AUTHORIZED TO MESS SEPARATELY ____ MEN ATCHD FOR RATIONS ____ MEN ATCHD TO OTHER ORGN FOR RATIONS 3 — NET 115 — O & OTHERS MESSED 5 — MEN PRESENT 119 LESS 3 — PLUS 5 — TOTAL 120

PAGE 1 OF 1 PAGES

I CERTIFY THAT THIS MORNING REPORT IS CORRECT AND THAT RATION FIGURES IN PART II REPRESENT AN ACTUAL COUNT AS REPORTED TO ME:

(NAME) (GRADE) (ARM OR SERVICE)

WD COPY THRU MRU OR SCU

COMPANY MORNING REPORT

ENDING 2400 11 (DAY) SEPT (MONTH) 194 3 (YEAR)

STATION FT LEWIS WASH

ORGANIZATION Co C (CO DET. ETC.) 38IST (PARENT UNIT) INF (ARM OR SERVICE)

SERIAL NUMBER	NAME	GRADE	CODE
38273451	ALBERT JIMMIEL	CPL	O
ABOVE EM. RD TO GROF PVT SEPT 9/43. RRIM			
DYER ASST SQD LDR TO BAR. MAN			

OFFICER STRENGTH	FLD O & CAPT		1ST LT		2D LT		WO		FLT O	
	PRES	ABS'T	PRES	ABS'T	PRES	ABS'T	PRES	ABS'T	PRES	ABS'T
ASSIGNED			1		4	2				
ATTACHED UNASSIGNED										
ATTACHED FR OTHER ORGN										
TOTAL			1		4	2				

AVN CADET & ENLISTED STRENGTH	AVIATION CADETS		ENLISTED MEN			
	PRESENT	ABSENT	PRESENT FOR DUTY	PRESENT NOT FOR DY	ABSENT	PRESENT AND ABSENT
ASSIGNED			112	3	92	137
ATTACHED UNASSIGNED						
ATTACHED FR OTHER ORGN			3			3
TOTAL			115	3	92	140

RATIONS

I — ESTIMATED NUMBER OF RATIONS REQUIRED FOR { DAY OF WEEK TUESDAY, DATE 14 SEPT } — NUMBER 114

II — MESS ATTENDANCE FOR DAY OF THIS REPORT: BREAKFAST 121 DINNER 121 SUPPER 121 — TOTAL 363 ÷ 3 — AVERAGE 121

III — MEN AUTHORIZED TO MESS SEPARATELY ____ MEN ATCHD FOR RATIONS ____ MEN ATCHD TO OTHER ORGN FOR RATIONS 3 O & OTHERS MESSED 5 — MEN PRESENT 118 LESS 3 — NET 115 PLUS 5 — TOTAL 120

PAGE ____ OF ____ PAGES

I CERTIFY THAT THIS MORNING REPORT IS CORRECT AND THAT RATION FIGURES IN PART II REPRESENT AN ACTUAL COUNT AS REPORTED TO ME:

SIGNATURE McCrae W. Burleson 1st Lt Inf

(NAME) (GRADE) (ARM OR SERVICE)

W.D., A.G.O. FORM NO. 1 — MARCH 25, 1943

WD COPY THRU MRU OR SCU

COMPANY MORNING REPORT

ENDING 2400 12 (DAY) SEPT (MONTH) 1943 (YEAR)

STATION FT LEWIS WASH.

ORGANIZATION Co C (CO DET. ETC.) 361ST (PARENT UNIT) INF (ARM OR SERVICE)

SERIAL NUMBER	NAME	GRADE	CODE
O-1310741	MEYER VERNON W	2ND LT	
ABOVE O.P.O. 1363RD INF. 91ST DIV CAMP WHITE ORE. ATCHD FOR RATIONS L.Y. 0600			
1EM CO B, 1EM CO D, 1EM CO I, 1EM CO K, 1EM CO M ALL OF 363 INF 91ST DIV CAMP WHITE ORE ATCHD FOR RATIONS L.Y. 0600			

OFFICER STRENGTH	FLD O & CAD'T		1ST LT		2D LT		WO		FLT O	
	PRES	ABS'T	PRES	ABS'T	PRES	ABS'T	PRES	ABS'T	PRES	ABS'T
ASSIGNED			1		4	2				
ATTACHED UNASSIGNED										
ATTACHED FR OTHER ORGN					1					
TOTAL			1		5	2				

AVN CADET & ENLISTED STRENGTH	AVIATION CADETS		ENLISTED MEN			
	PRESENT	ABSENT	PRESENT FOR DUTY	PRESENT NOT FOR DY	ABSENT	PRESENT AND ABSENT
ASSIGNED			112	3	99	134
ATTACHED UNASSIGNED						
ATTACHED FR OTHER ORGN			3			3
TOTAL			115	3	22	140

RATIONS

I — ESTIMATED NUMBER OF RATIONS REQUIRED FOR: DAY OF WEEK WEDNESDAY, DATE 15 SEPT — NUMBER 120

II — MESS ATTENDANCE FOR DAY OF THIS REPORT: BREAKFAST 126 DINNER 126 SUPPER 126 — TOTAL 378 ÷ 3 — AVERAGE 126

III — MEN AUTHORIZED TO MESS SEPARATELY ____ MEN ATCHD FOR RATIONS 5; MEN ATCHD TO OTHER ORGN FOR RATIONS 3; O & OTHERS MESSED 6; MEN PRESENT 118 LESS 3 — NET 115 PLUS 11 — TOTAL 126

PAGE 1 OF 1 PAGES

I CERTIFY THAT THIS MORNING REPORT IS CORRECT AND THAT RATION FIGURES IN PART II REPRESENT AN ACTUAL COUNT AS REPORTED TO ME:

SIGNATURE Wm Vernon W. Burke 1st Lt Inf

(NAME) (GRADE) (ARM OR SERVICE)

W.D., A.G.O. FORM NO. 1 MARCH 28, 1943

WD COPY THRU NRU OR SCU

COMPANY MORNING REPORT

ENDING 2400 13 (DAY) SEPT (MONTH) 1943 (YEAR)

STATION ET LEWIS WASH

ORGANIZATION C & C (CO DEV. ETC.) 381ST (PARENT UNIT) INF (ARM OR SERVICE)

SERIAL NUMBER	NAME	GRADE	CODE
35298229	BEATTY RESS M	PVT	
ABOVE EM ATCHD FR 381ST MED. DET			
DY TO SCH HOSP & DYES SEPT 13/43			

OFFICER STRENGTH	FLD O & CAPT		1ST LT		2D LT		WO		FLT O	
	PRES	ABS'T	PRES	ABS'T	PRES	ABS'T	PRES	ABS'T	PRES	ABS'T
ASSIGNED			1		4	2				
ATTACHED UNASSIGNED										
ATTACHED FR OTHER ORGN					1					
TOTAL			1		5	2				

AVN CADET & ENLISTED STRENGTH	AVIATION CADETS		ENLISTED MEN			
	PRESENT	ABSENT	PRESENT FOR DUTY	PRESENT NOT FOR DY	ABSENT	PRESENT AND ABSENT
ASSIGNED			112	3	22	137
ATTACHED UNASSIGNED						
ATTACHED FR OTHER ORGN			2	1		3
TOTAL			114	4	22	140

RATIONS

I — ESTIMATED NUMBER OF RATIONS REQUIRED FOR: DAY OF WEEK THURSDAY; DATE 16 SEPT — NUMBER 120

II — MESS ATTENDANCE FOR DAY OF THIS REPORT. BREAKFAST 125 DINNER 125 SUPPER 125 — TOTAL 375 ÷ 3 — AVERAGE 125

III — MEN AUTHORIZED TO MESS SEPARATELY ____ MEN ATCHD FOR RATIONS 5 O & OTHERS MESSED 6. MEN ATCHD TO OTHER ORGN FOR RATIONS 3. MEN PRESENT 117 LESS 3 — NET 114 — PLUS 11 — TOTAL 125

PAGE 1 OF 1 PAGES

I CERTIFY THAT THIS MORNING REPORT IS CORRECT AND THAT RATION FIGURES IN PART II REPRESENT AN ACTUAL COUNT AS REPORTED TO ME:

SIGNATURE Mc Elroy W. Burleson 1st Lt Inf

(NAME) (GRADE) (ARM OR SERVICE)

W.D., A.G.O. FORM NO. 1 MARCH 15, 1943

WD COPY THRU NRU OR SCU

COMPANY MORNING REPORT

ENDING 2400 14 (DAY) SEPT (MONTH) 194 (YEAR)

STATION A.A.F. 96 FT LEWIS WASH

ORGANIZATION Co C (CO DET. ETC.) 3ST (PARENT UNIT) INF (ARM OR SERVICE)

SERIAL NUMBER	NAME	GRADE	CODE
35236078	CHAMBLIN ROVE	PVT	
ABOVE EM ABS SK STA HOSP CAMP ADAIR ORE TO DY SEPT 9/43			
38391914	BRAZIEL HOLLOND G	PFC	
36531657	NORCROSS GERALD R		
ABOVE 9 EM ABS SK STA HOSP CAMP ADAIR ORE TO TRFD IN GR TO SCU 1911 CAMP ADAIR ORE.			

OFFICER STRENGTH	FLD O & CAPT		1ST LT		2D LT		WO		FLT O	
	PRES	ABS'T	PRES	ABS'T	PRES	ABS'T	PRES	ABS'T	PRES	ABS'T
ASSIGNED			1		4	9				
ATTACHED UNASSIGNED										
ATTACHED FR OTHER ORGN										
TOTAL			1		4	2				

AVN CADET & ENLISTED STRENGTH	AVIATION CADETS		ENLISTED MEN			
	PRESENT	ABSENT	PRESENT FOR DUTY	PRESENT NOT FOR DY	ABSENT	PRESENT AND ABSENT
ASSIGNED			113	3	19	135
ATTACHED UNASSIGNED						
ATTACHED FR OTHER ORGN			2	1		3
TOTAL			115	4	19	138

RATIONS

I — ESTIMATED NUMBER OF RATIONS REQUIRED FOR: DAY OF WEEK FRIDAY; DATE 17 SEPT — NUMBER 119

II — MESS ATTENDANCE FOR DAY OF THIS REPORT: BREAKFAST 125 DINNER 125 SUPPER 125 — TOTAL 375 ÷ 3 — AVERAGE 125

III — MEN AUTHORIZED TO MESS SEPARATELY ____ MEN ATCHD FOR RATIONS 5; MEN ATCHD TO OTHER ORGN FOR RATIONS 4; O & OTHERS MESSED 6; MEN PRESENT 119 LESS 4 — NET 115 PLUS 1 — TOTAL 116

PAGE ____ OF ____ PAGES

I CERTIFY THAT THIS MORNING REPORT IS CORRECT AND THAT RATION FIGURES IN PART II REPRESENT AN ACTUAL COUNT AS REPORTED TO ME:

SIGNATURE McDonell W M (NAME) 1st Lt (GRADE) Inf (ARM OR SERVICE)

W.D., A.G.O. FORM NO. 1 MARCH 15, 1943

WD COPY THRU NRU OR SCU

COMPANY MORNING REPORT

ENDING 2400 15 (DAY) SEPT (MONTH) 194 3 (YEAR)

STATION APO 96 - FT LEWIS WASH

ORGANIZATION COE (CO DET. ETC.) 38/SE (PARENT UNIT) INF (ARM OR SERVICE)

SERIAL NUMBER	NAME	GRADE	CODE
	NO CHANGE		

OFFICER STRENGTH	FLD O & CAPT		1ST LT		2D LT		WO		FLT O	
	PRES	ABS'T	PRES	ABS'T	PRES	ABS'T	PRES	ABS'T	PRES	ABS'T
ASSIGNED			1		4	2				
ATTACHED UNASSIGNED										
ATTACHED FR OTHER ORGN										
TOTAL			1		4	2				

AVN CADET & ENLISTED STRENGTH	AVIATION CADETS		ENLISTED MEN			
	PRESENT	ABSENT	PRESENT FOR DUTY	PRESENT NOT FOR DY	ABSENT	PRESENT AND ABSENT
ASSIGNED			113	3	19	135
ATTACHED UNASSIGNED						
ATTACHED FR OTHER ORGN			2	1		3
TOTAL			115	4	19	138

RATIONS

I — ESTIMATED NUMBER OF RATIONS REQUIRED FOR { DAY OF WEEK SATURDAY / DATE 18 SEPT } — NUMBER 119

II — MESS ATTENDANCE FOR DAY OF THIS REPORT — BREAKFAST 95 DINNER 125 SUPPER 121 — TOTAL 371 ÷ 3 — AVERAGE 123

III — MEN AUTHORIZED TO MESS SEPARATELY ____ MEN ATCHD FOR RATIONS 5 O & OTHERS MESSED 6 — MEN ATCHD TO OTHER ORGN FOR RATIONS 4 — MEN PRESENT 113 LESS 4 — NET 113 — PLUS 11 — TOTAL 126

PAGE 1 OF 1 PAGES

I CERTIFY THAT THIS MORNING REPORT IS CORRECT AND THAT RATION FIGURES IN PART II REPRESENT AN ACTUAL COUNT AS REPORTED TO ME.

SIGNATURE McCarthy, Burbank 1st Sgt
(NAME) (GRADE) (ARM OR SERVICE)

W.D., A.G.O. FORM NO. 6 — MARCH 25, 1943

WD COPY THRU MRU OR SCU

COMPANY
MORNING REPORT ENDING 2400 16 SEPT 1943
(DAY) (MONTH) (YEAR)

STATION APO 96 FT LEWIS WASH
ORGANIZATION Co E 38[5]+ INF
(CO DET. ETC.) (PARENT UNIT) (ARM OR SERVICE)

SERIAL NUMBER	NAME	GRADE	CODE
38239927	GIVENS L B	CPL	—
ABOVE EM SICK HOSP TO DY			
12004176	DOUGLAS LOGAN E	PFC	03
15578712	AGNEW EUGENE D	PVT	03
ABOVE 3 EM APTD CPL SEPT 14/43			
PRIM DY RIFLEMAN TO ASN GOD LDR			
13923567	HJERSTEDT ARTHUR R	PFC	—
38239245	PECINA RAQUE	PFC	—
ABOVE 2 EM DY TO SICK HOSP LD YES			
SEPT 15/43			

OFFICER STRENGTH	FLD O & CAPT		1ST LT		2D LT		WO		FLT O	
	PRES	ABS'T	PRES	ABS'T	PRES	ABS'T	PRES	ABS'T	PRES	ABS'T
ASSIGNED			1		4	2				
ATTACHED UNASSIGNED										
ATTACHED FR OTHER ORGN					1					
TOTAL			1		4	2				

AVN CADET & ENLISTED STRENGTH	AVIATION CADETS		ENLISTED MEN			
	PRESENT	ABSENT	PRESENT FOR DUTY	PRESENT NOT FOR DY	ABSENT	PRESENT AND ABSENT
ASSIGNED			112	4	19	135
ATTACHED UNASSIGNED						
ATTACHED FR OTHER ORGN			2	1		3
TOTAL			114	5		138

RATIONS

I — ESTIMATED NUMBER OF RATIONS REQUIRED FOR — DAY OF WEEK SUNDAY, DATE 19 SEPT — NUMBER 130

II — MESS ATTENDANCE FOR DAY OF THIS REPORT — BREAKFAST 125 DINNER 131 SUPPER 126 — TOTAL 382 ÷ 3 — AVERAGE 125

III — MEN AUTHORIZED TO MESS SEPARATELY ____ MEN ATCHD FOR RATIONS 5 — MEN ATCHD TO OTHER ORGN FOR RATIONS 5 — NET — O & OTHERS MESSED 6 — MEN PRESENT 119 LESS 5 — 114 — PLUS 11 — TOTAL 125

PAGE 1 OF 1 PAGES

I CERTIFY THAT THIS MORNING REPORT IS CORRECT AND THAT RATION FIGURES IN PART II REPRESENT AN ACTUAL COUNT AS REPORTED TO ME:

SIGNATURE WM H Hart Pvt. Hosp. Ward Attdt 1st Sgt
(NAME) (GRADE) (ARM OR SERVICE)

W.D., A.G.O. FORM NO. 1
MARCH 25, 1943

WD COPY THRU MRU OR SCU

COMPANY MORNING REPORT

ENDING 2400 17 (DAY) SEPT (MONTH) 1943 (YEAR)

STATION FT LEWIS WASH.

ORGANIZATION Co C (CO DET. ETC.) 351ST (PARENT UNIT) INF (ARM OR SERVICE)

SERIAL NUMBER	NAME	GRADE	CODE
	NO CHANGE		

OFFICER STRENGTH	FLD O & CAPT		1ST LT		2D LT		WO		FLT O	
	PRES	ABS'T	PRES	ABS'T	PRES	ABS'T	PRES	ABS'T	PRES	ABS'T
ASSIGNED			1		4	2				
ATTACHED UNASSIGNED										
ATTACHED FR OTHER ORGN										
TOTAL			1		4	2				

AVN CADET & ENLISTED STRENGTH	AVIATION CADETS		ENLISTED MEN			
	PRESENT	ABSENT	PRESENT FOR DUTY	PRESENT NOT FOR DY	ABSENT	PRESENT AND ABSENT
ASSIGNED			112	4	19	135
ATTACHED UNASSIGNED						
ATTACHED FR OTHER ORGN			2	1		3
TOTAL			114	5	19	138

RATIONS

I — ESTIMATED NUMBER OF RATIONS REQUIRED FOR: DAY OF WEEK MONDAY, DATE 20 SEPT — NUMBER 120

II — MESS ATTENDANCE FOR DAY OF THIS REPORT: BREAKFAST 125 DINNER 125 SUPPER 125 TOTAL 375 ÷ 3 AVERAGE 125

III — MEN AUTHORIZED TO MESS SEPARATELY ____ MEN ATCHD FOR RATIONS 5; MEN ATCHD TO OTHER ORGN FOR RATIONS 5; O & OTHERS MESSED 6; MEN PRESENT 119 LESS 5 NET 114 PLUS 11 TOTAL 125

PAGE ____ OF ____ PAGES

I CERTIFY THAT THIS MORNING REPORT IS CORRECT AND THAT RATION FIGURES IN PART II REPRESENT AN ACTUAL COUNT AS REPORTED TO ME:

SIGNATURE Maxwell W. Burke 1st Lt Inf

(NAME) (GRADE) (ARM OR SERVICE)

W.D., A.G.O. FORM NO. 1 MARCH 29, 1943

WD COPY THRU MRU OR SCU

COMPANY MORNING REPORT

ENDING 2400 18 (DA.) SEPT (MONTH) 1943 (YEAR)

STATION APO 96 FT LEWIS WASH

ORGANIZATION CoC (CO DET. ETC.) 381ST (PARENT UNIT) INF (ARM OR SERVICE)

SERIAL NUMBER	NAME	GRADE	CODE
38242990	MATHEWS JOHNNIE	PFC	
ABOVE EM ADS SK CAMP ADAIR STA. HOSP CAMP ADAIR ORE TO DY SEPT 1/43.			
36262945	PECINA ROQUE	PFC	
ABOVE EM SK HOSP TO DY			
192[illegible]70	YOUNG ERNEST	PFC	A3
ABOVE EM RD TO GR OF PVT FOR IMPE EFICIANCY PRIM DY UNCHANGED.			
37313573	GARCEAU FRANCIS E	PVT	C
ABOVE EM APTD PFC. PRIM DY ER RIFLEMAN TO MESSENGER.			

OFFICER STRENGTH	FLD O & CAPT		1ST LT		2D LT		WO		FLT O	
	PRES	ABS'T	PRES	ABS'T	PRES	ABS'T	PRES	ABS'T	PRES	ABS'T
ASSIGNED			1		4	2				
ATTACHED UNASSIGNED										
ATTACHED FR OTHER ORGN										
TOTAL			1		4	2				

AVN CADET & ENLISTED STRENGTH	AVIATION CADETS		ENLISTED MEN			
	PRESENT	ABSENT	PRESENT FOR DUTY	PRESENT NOT FOR DY	ABSENT	PRESENT AND ABSENT
ASSIGNED			114	3	18	135
ATTACHED UNASSIGNED						
ATTACHED FR OTHER ORGN			2	1		3
TOTAL			116	4	18	138

RATIONS

I. ESTIMATED NUMBER OF RATIONS REQUIRED FOR — DAY OF WEEK TUESDAY; DATE 21 SEPT — NUMBER 121

II. MESS ATTENDANCE FOR DAY OF THIS REPORT — BREAKFAST 126 DINNER 127 SUPPER 127 — TOTAL 380 ÷ 3 — AVERAGE 127

III. MEN AUTHORIZED TO MESS SEPARATELY ____ MEN ATCHD FOR RATIONS 5 — MEN ATCHD TO OTHER ORGN FOR RATIONS 4 — O & OTHERS MESSED 6 — MEN PRESENT 120 LESS 4 — NET 116 — PLUS 11 — TOTAL 127

PAGE 1 OF 1 PAGES

I CERTIFY THAT THIS MORNING REPORT IS CORRECT AND THAT RATION FIGURES IN PART II REPRESENT AN ACTUAL COUNT AS REPORTED TO ME.

SIGNATURE [illegible] 1st Lt

W.D., A.G.O. FORM NO. 1 — MARCH 25, 1943 — (NAME) (GRADE) (ARM OR SERVICE)

WD COPY THRU MRU OR SCU

COMPANY MORNING REPORT

ENDING 2400 19 (DAY) SEPT (MONTH) 194 2 (YEAR)

STATION APO 96 FT LEWIS WASH

ORGANIZATION Co C (CO DET. ETC.) 381ST (PARENT UNIT) INF (ARM OR SERVICE)

SERIAL NUMBER	NAME	GRADE	CODE
	1EM SERVICE CO 381ST ATCHD FOR RAT ONLY. 0600		
	1EM HDS CO 1ST BN 381ST ATCHD FOR RAT AND DY ONLY. 0600		

OFFICER STRENGTH	FLD O & CAPT		1ST LT		2D LT		WO		FLT O	
	PRES	ABS'T	PRES	ABS'T	PRES	ABS'T	PRES	ABS'T	PRES	ABS'T
ASSIGNED			1		4	2				
ATTACHED UNASSIGNED										
ATTACHED FR OTHER ORGN										
TOTAL		-	1		4	2				

AVN CADET & ENLISTED STRENGTH	AVIATION CADETS		ENLISTED MEN			
	PRESENT	ABSENT	PRESENT FOR DUTY	PRESENT NOT FOR DY	ABSENT	PRESENT AND ABSENT
ASSIGNED			115	2	18	135
ATTACHED UNASSIGNED						
ATTACHED FR OTHER ORGN			3	1		4
TOTAL			118	3	19	139

RATIONS

I — ESTIMATED NUMBER OF RATIONS REQUIRED FOR: DAY OF WEEK WEDNESDAY; DATE 22 SEPT — NUMBER 124

II — MESS ATTENDANCE FOR DAY OF THIS REPORT: BREAKFAST 130 DINNER 130 SUPPER 130 — TOTAL 390 ÷ 3 — AVERAGE 130

III — MEN AUTHORIZED TO MESS SEPARATELY ____ MEN ATCHD FOR RATIONS 6; MEN ATCHD TO OTHER ORGN FOR RATIONS 3; O & OTHERS MESSED 6; MEN PRESENT 121 LESS 3 — NET 118 PLUS 12 — TOTAL 130

PAGE 1 OF 1 PAGES

I CERTIFY THAT THIS MORNING REPORT IS CORRECT AND THAT RATION FIGURES IN PART II REPRESENT AN ACTUAL COUNT AS REPORTED TO ME:

SIGNATURE Michael M Birkmair 1st Lt Inf

(NAME) (GRADE) (ARM OR SERVICE)

U.S., A.G.O. FORM NO. 1
MARCH 25, 1943

WD COPY THRU MRU OR SCU

COMPANY MORNING REPORT

ENDING 2400 96 (DAY) SEPT. (MONTH) 194 3 (YEAR)

STATION APO 96 FT LEWIS WASH

ORGANIZATION CO C (CO DET. ETC.) 3ES+ (PARENT UNIT) INF (ARM OR SERVICE)

SERIAL NUMBER	NAME	GRADE	CODE
35748299	BEATTY RESM	PVT	
ABOVE EM ATCHD FR 351ST MED DET SK HOSP TODY SEPT 19/43			
0-377242	RAGSDALE BILLIE O	1ST LT	
ABOVE O CORRIGIBDINE CAMP WHITE ONE ATCHD FOR RAT ONLY			

OFFICER STRENGTH	FLD O & CAPT		1ST LT		2D LT		WO		FLT O	
	PRES	ABS'T	PRES	ABS'T	PRES	ABS'T	PRES	ABS'T	PRES	ABS'T
ASSIGNED			1		4	2				
ATTACHED UNASSIGNED										
ATTACHED FR OTHER ORGN										
TOTAL			1		4	2				

AVN CADET & ENLISTED STRENGTH	AVIATION CADETS		ENLISTED MEN			
	PRESENT	ABSENT	PRESENT FOR DUTY	PRESENT NOT FOR DY	ABSENT	PRESENT AND ABSENT
ASSIGNED			115	2	18	135
ATTACHED UNASSIGNED						
ATTACHED FR OTHER ORGN			4			4
TOTAL			119	2	19	139

RATIONS

I — ESTIMATED NUMBER OF RATIONS REQUIRED FOR: DAY OF WEEK THURSDAY; DATE 21 SEPT. — NUMBER 125

II — MESS ATTENDANCE FOR DAY OF THIS REPORT: BREAKFAST 131 DINNER 131 SUPPER 131 — TOTAL 393 ÷ 3 — AVERAGE 131

III — MEN AUTHORIZED TO MESS SEPARATELY ____ MEN ATCHD FOR RATIONS 5; MEN ATCHD TO OTHER ORGN FOR RATIONS 2; O & OTHERS MESSED 7; MEN PRESENT 121 LESS 2 — NET 119 PLUS 12 — TOTAL 131

PAGE 1 OF 1 PAGES

I CERTIFY THAT THIS MORNING REPORT IS CORRECT AND THAT RATION FIGURED IN PART II REPRESENT AN ACTUAL COUNT AS REPORTED TO ME.

SIGNATURE Millard M. Bullock 1st Lt Inf.

W.D., A.G.O. FORM NO. 1 (NAME) (GRADE) (ARM OR SERVICE)

MARCH 25, 1943

WD COPY THRU MRU OR SCU

COMPANY MORNING REPORT

ENDING 2400 21 (DAY) SEPT (MONTH) 1943 (YEAR)

STATION APO 96 FT LEWIS WASH

ORGANIZATION COC (CO DET. ETC.) 381ST (PARENT UNIT) INF (ARM OR SERVICE)

SERIAL NUMBER	NAME	GRADE	CODE
39230186	COPELAND JB	PVT	
ABOVE EM ABS SK STA HOSP FORT LEWIS WASH TO DY SEPT 20/43			
35473009	RAILSON GEORGE H	PVT	
ABOVE EM DS 96 DIV. REAR GUARD DET FT LEWIS WASH TO DY SEPT 20/43			
1EM HQ BN 1ST DN 381ST. RELEASED FOR RAT ONLY. 0600			

OFFICER STRENGTH	FLD O & CAPT		1ST LT		2D LT		WO		FLT O	
	PRES	ABS'T	PRES	ABS'T	PRES	ABS'T	PRES	ABS'T	PRES	ABS'T
ASSIGNED			1		4	2				
ATTACHED UNASSIGNED										
ATTACHED FR OTHER ORGN										
TOTAL			1		4	2				

AVN CADET & ENLISTED STRENGTH	AVIATION CADETS		ENLISTED MEN			
	PRESENT	ABSENT	PRESENT FOR DUTY	PRESENT NOT FOR DY	ABSENT	PRESENT AND ABSENT
ASSIGNED			117	2	16	135
ATTACHED UNASSIGNED						
ATTACHED FR OTHER ORGN			3			3
TOTAL			120	2	16	138

RATIONS

I — ESTIMATED NUMBER OF RATIONS REQUIRED FOR { DAY OF WEEK THURS. DATE 24 SEPT } NUMBER 126

II — MESS ATTENDANCE FOR DAY OF THIS REPORT: BREAKFAST 33 DINNER 33 SUPPER 33 TOTAL 99 ÷ 3 AVERAGE 33

III — MEN AUTHORIZED TO MESS SEPARATELY ____ MEN ATCHD FOR RATIONS 1 O & OTHERS MESSED 7 MEN ATCHD TO OTHER ORGN FOR RATIONS 2 MEN PRESENT 133 LESS 2 NET 120 PLUS 13 TOTAL 133

PAGE 1 OF 1 PAGES

I CERTIFY THAT THIS MORNING REPORT IS CORRECT AND THAT RATION FIGURES IN PART II REPRESENT AN ACTUAL COUNT AS REPORTED TO ME:

SIGNATURE Wm Grant Wm. Buchanan 1st Lt Inf

(NAME) (GRADE) (ARM OR SERVICE)

W.D., A.G.O. FORM NO. 1 MARCH 25, 1943

WD COPY THRU MRU OR SCU

COMPANY MORNING REPORT

ENDING 2400 99 (DAY) SEPT (MONTH) 1943 (YEAR)

STATION ADQ 96 FT LEWIS WASH

ORGANIZATION COC (CO DET. ETC.) 38 1ST (PARENT UNIT) INF (ARM OR SERVICE)

SERIAL NUMBER	NAME	GRADE	CODE
36383567	HJERSTEDT ARTHUR R	PFC	
ABOVE EM SK HOSP TO DY SEPT 9/43.			
36615214	RIZZO DANIEL	PVT	
ABOVE EM DY TO SK HOSP SEPT 19/43			
35942699	HOLT WILLIE	PVT	
ABOVE EM DY TO SK HOSP SEPT 19/43			

OFFICER STRENGTH	FLD O & CAPT		1ST LT		2D LT		WO		FLT O	
	PRES	ABS'T	PRES	ABS'T	PRES	ABS'T	PRES	ABS'T	PRES	ABS'T
ASSIGNED			1		4	2				
ATTACHED UNASSIGNED										
ATTACHED FR OTHER ORGN										
TOTAL			1		4	2				

AVN CADET & ENLISTED STRENGTH	AVIATION CADETS		ENLISTED MEN			
	PRESENT	ABSENT	PRESENT FOR DUTY	PRESENT NOT FOR DY	ABSENT	PRESENT AND ABSENT
ASSIGNED			116	3	16	135
ATTACHED UNASSIGNED						
ATTACHED FR OTHER ORGN			3			3
TOTAL			119	3	16	138

RATIONS

I. ESTIMATED NUMBER OF RATIONS REQUIRED FOR { DAY OF WEEK FRIDAY, DATE 25 SEPT } — NUMBER 136

II. MESS ATTENDANCE FOR DAY OF THIS REPORT — BREAKFAST 133 DINNER 134 SUPPER 130 — TOTAL 397 ÷ 3 = AVERAGE 132

III. MEN AUTHORIZED TO MESS SEPARATELY ____ MEN ATCHD FOR RATIONS 6 O & OTHERS MESSED 7 — MEN ATCHD TO OTHER ORGN FOR RATIONS 3 — MEN PRESENT 132 LESS 3 — NET 119 PLUS 13 — TOTAL 132

PAGE ____ OF ____ PAGES

I CERTIFY THAT THIS MORNING REPORT IS CORRECT AND THAT RATION FIGURES IN PART II REPRESENT AN ACTUAL COUNT AS REPORTED TO ME:

SIGNATURE Wm. Carl W. Buchanan (NAME) 1st Lt (GRADE) Inf (ARM OR SERVICE)

W. D., A. G. O. FORM NO. 1 MARCH 20, 1942

WD COPY THRU MRU OR SCU

COMPANY MORNING REPORT

ENDING 2400 23 (DAY) SEPT (MONTH) 1943 (YEAR)

STATION APO 96 FT LEWIS WASH

ORGANIZATION COC (CO DET. ETC.) 38 IST (PARENT UNIT) INF (ARM OR SERVICE)

SERIAL NUMBER	NAME	GRADE	CODE
31760062	FONZEN ROYJ	SGT	
ABOVE EM ABSSK STA HOSP CAMP ADAIR ORE TO DY			

OFFICER STRENGTH	FLD O & CAPT		1ST LT		2D LT		WO		FLT O	
	PRES	ABS'T	PRES	ABS'T	PRES	ABS'T	PRES	ABS'T	PRES	ABS'T
ASSIGNED			1		4	2				
ATTACHED UNASSIGNED										
ATTACHED FR OTHER ORGN										
TOTAL			1		4	2				

AVN CADET & ENLISTED STRENGTH	AVIATION CADETS		ENLISTED MEN			
	PRESENT	ABSENT	PRESENT FOR DUTY	PRESENT NOT FOR DY	ABSENT	PRESENT AND ABSENT
ASSIGNED			117	3	15	135
ATTACHED UNASSIGNED						
ATTACHED FR OTHER ORGN			3			3
TOTAL			120	3	15	138

RATIONS

I — ESTIMATED NUMBER OF RATIONS REQUIRED FOR: DAY OF WEEK SAT; DATE 26 SEPT — NUMBER 136

II — MESS ATTENDANCE FOR DAY OF THIS REPORT: BREAKFAST 132 DINNER 133 SUPPER 133 — TOTAL 398 ÷ 3 — AVERAGE 133

III — MEN AUTHORIZED TO MESS SEPARATELY ____ MEN ATCHD FOR RATIONS 6; MEN ATCHD TO OTHER ORGN FOR RATIONS 2; O & OTHERS MESSED 2; MEN PRESENT 133 LESS 3 — NET 120 — PLUS 13 — TOTAL 133

PAGE 1 OF 1 PAGES

I CERTIFY THAT THIS MORNING REPORT IS CORRECT AND THAT RATION FIGURED IN PART II REPRESENT AN ACTUAL COUNT AS REPORTED TO ME:

SIGNATURE [illegible] 1st Lt Inf

W.D., A.G.O. FORM NO. 1 — MARCH 25, 1943 — (NAME) (GRADE) (ARM OR SERVICE)

WD COPY THRU MRU OR SCU

COMPANY MORNING REPORT

ENDING 2400 24 (DAY) SEPT (MONTH) 194 3 (YEAR)

STATION APO 96 FT LEWIS WASH

ORGANIZATION CAC (CO, DET, ETC.) 251ST (PARENT UNIT) INF (ARM OR SERVICE)

SERIAL NUMBER	NAME	GRADE	CODE
6300491	BROACH CARLOS H	SGT	
ABOVE EM ER ABS SK STA HOSP CAMP			
ADAIR ORE TO ABS SK BAXTER GEN			
HOSP SPOKANE WASH SEPT 15/43			
36611641	NOWALONZO W	PFC	
ABOVE EM ER ABS SK STA HOSP			
CAMP ADAIR ORE TO DY SEPT 23/43			

OFFICER STRENGTH	FLD O & CAPT		1ST LT		2D LT		WO		FLT O	
	PRES	ABS'T	PRES	ABS'T	PRES	ABS'T	PRES	ABS'T	PRES	ABS'T
ASSIGNED			1		4	2				
ATTACHED UNASSIGNED										
ATTACHED FR OTHER ORGN										
TOTAL			1		4	2				

AVN CADET & ENLISTED STRENGTH	AVIATION CADETS		ENLISTED MEN			
	PRESENT	ABSENT	PRESENT FOR DUTY	PRESENT NOT FOR DY	ABSENT	PRESENT AND ABSENT
ASSIGNED			119	3	14	135
ATTACHED UNASSIGNED						
ATTACHED FR OTHER ORGN			3			3
TOTAL			122	3	14	138

RATIONS

I. ESTIMATED NUMBER OF RATIONS REQUIRED FOR { DAY OF WEEK SUN, DATE 24 SEPT } NUMBER 136

II. MESS ATTENDANCE FOR DAY OF THIS REPORT
BREAKFAST 134 DINNER 134 SUPPER 134 TOTAL 402 ÷ 3 AVERAGE 134

III. MEN AUTHORIZED TO MESS SEPARATELY ____ MEN ATCHD FOR RATIONS 6
MEN ATCHD TO OTHER ORGN FOR RATIONS 3 NET 131 O & OTHERS MESSED 7 TOTAL
MEN PRESENT 134 LESS 3 PLUS 13 134

PAGE 1 OF 1 PAGES

I CERTIFY THAT THIS MORNING REPORT IS CORRECT AND THAT RATION FIGURES IN PART II REPRESENT AN ACTUAL COUNT AS REPORTED TO ME.

SIGNATURE Wm Carl Wm. Barbour 1st Lt Inf
(RANK) (GRADE) (ARM OR SERVICE)

W.D., A.G.O. FORM NO. 1
MARCH 25, 1943

WD COPY THRU NRU OR SCU

EPT 194 3
(MONTH) (YEAR)

t
LAF
(ARM OR SERVICE)

	GRADE	CODE
	SGT	
P CAMP		
XTER GEN		
T 9/43		
	PFC	
HOSP		
EPT 23/43		

WO		FLT O	
S	ABS'T	PRES	ABS'T

MEN	
SENT	PRESENT AND ABSENT
	135
	3
9	138

	NUMBER
5	136

TOTAL	÷	AVERAGE
409	3	136

TIONS 6
THERS
ESSED 7
PLUS 13

TOTAL
134

S
AND
TUAL

1 of 1 sheet

(GRADE) (ARM OR SERVICE)

COMPANY MORNING REPORT

ENDING 2400 95 SEPT 1943
(DAY) (MONTH) (YEAR)

STATION APO 96 FT LEWIS WASH.

ORGANIZATION 1 C O C 381ST INF
(CO DET. ETC.) (PARENT UNIT) (ARM OR SERVICE)

SERIAL NUMBER	NAME	GRADE	CODE
36612032	HURST TOMMY	PFC	
ABOVE EM DY TO SK HOSP LD YES			

OFFICER STRENGTH	FLD O & CAPT		1ST LT		2D LT		WO		FLT O	
	PRES	ABS'T	PRES	ABS'T	PRES	ABS'T	PRES	ABS'T	PRES	ABS'T
ASSIGNED			1		4	2				
ATTACHED UNASSIGNED										
ATTACHED FR OTHER ORGN										
TOTAL			1		4	2				

AVN CADET & ENLISTED STRENGTH	AVIATION CADETS		ENLISTED MEN			
	PRESENT	ABSENT	PRESENT FOR DUTY	PRESENT NOT FOR DY	ABSENT	PRESENT AND ABSENT
ASSIGNED			117	4	14	135
ATTACHED UNASSIGNED						
ATTACHED FR OTHER ORGN			3			3
TOTAL			120	4	14	138

RATIONS

I — ESTIMATED NUMBER OF RATIONS REQUIRED FOR { DAY OF WEEK MONDAY, DATE 28 SEPT. } — NUMBER 136

II — MESS ATTENDANCE FOR DAY OF THIS REPORT — BREAKFAST 133 DINNER 133 SUPPER 133 — TOTAL 399 ÷ 3 — AVERAGE 133

III — MEN AUTHORIZED TO MESS SEPARATELY ____ MEN ATCHD FOR RATIONS 6
MEN ATCHD TO OTHER ORGN FOR RATIONS 4 — NET 190 — O & OTHERS MESSED 7 — TOTAL 133
MEN PRESENT 124 LESS 4 — PLUS 13

PAGE 1 OF 1 PAGE

I CERTIFY THAT THIS MORNING REPORT IS CORRECT AND THAT RATION FIGURES IN PART II REPRESENT AN ACTUAL COUNT AS REPORTED TO ME:

SIGNATURE [illegible] 1st Sgt
(RANK) (ARM OR SERVICE)

W.D., A.G.O. FORM NO. 1
MARCH 28, 1942

WD COPY THRU MRU OR SCU

COMPANY MORNING REPORT

ENDING 2400 26 (DAY) SEPT (MONTH) 194 3 (YEAR)

STATION APO 96 FT LEWIS WASH

ORGANIZATION Co C (CO DET. ETC.) 39[illegible] (PARENT UNIT) INF (ARM OR SERVICE)

SERIAL NUMBER	NAME	GRADE	CODE
	NO CHANGE		

OFFICER STRENGTH	FLD O & CAPT PRES	FLD O & CAPT ABS'T	1ST LT PRES	1ST LT ABS'T	2D LT PRES	2D LT ABS'T	WO PRES	WO ABS'T	FLT O PRES	FLT O ABS'T
ASSIGNED			1		4	2				
ATTACHED UNASSIGNED										
ATTACHED FR OTHER ORGN										
TOTAL			1		4	2				

AVN CADET & ENLISTED STRENGTH	AVIATION CADETS PRESENT	AVIATION CADETS ABSENT	ENLISTED MEN PRESENT FOR DUTY	ENLISTED MEN PRESENT NOT FOR DY	ENLISTED MEN ABSENT	ENLISTED MEN PRESENT AND ABSENT
ASSIGNED			117	4	14	135
ATTACHED UNASSIGNED						
ATTACHED FR OTHER ORGN			3			3 ✓
TOTAL			120	4	14	138

RATIONS

I — ESTIMATED NUMBER OF RATIONS REQUIRED FOR: DAY OF WEEK TUESDAY; DATE 29 SEPT — NUMBER 136

II — MESS ATTENDANCE FOR DAY OF THIS REPORT: BREAKFAST 122 DINNER 123 SUPPER 122 — TOTAL 399 ÷ 3 = AVERAGE 133

III — MEN AUTHORIZED TO MESS SEPARATELY ____ MEN ATCHD FOR RATIONS 6; MEN ATCHD TO OTHER ORGN FOR RATIONS 4; O & OTHERS MESSED 7; MEN PRESENT 124 LESS 4 — NET 120 PLUS 13 — TOTAL 133

PAGE 1 OF 1 PAGES

I CERTIFY THAT THIS MORNING REPORT IS CORRECT AND THAT RATION FIGURES IN PART II REPRESENT AN ACTUAL COUNT AS REPORTED TO ME:

SIGNATURE W C Brasfield W. Buckhorn 1st Lt

W. D., A.G.O. FORM NO. 1 — MARCH 25, 1943 (NAME) (GRADE) (ARM OR SERVICE)

2D COPY THRU MRU OR SCU

COMPANY MORNING REPORT

ENDING 2400 27 (DAY) SEPT (MONTH) 1943 (YEAR)

STATION APO 96 FT LEWIS WASH

ORGANIZATION COC (CO DEV. ETC.) 39 INF (PARENT UNIT) INF (ARM OR SERVICE)

SERIAL NUMBER	NAME	GRADE	CODE
	NO CHANGE		

OFFICER STRENGTH	FLD O & CAPT		1ST LT		2D LT		WO		FLT O	
	PRES	ABS'T	PRES	ABS'T	PRES	ABS'T	PRES	ABS'T	PRES	ABS'T
ASSIGNED			1		4	2				
ATTACHED UNASSIGNED										
ATTACHED FR OTHER ORGN										
TOTAL			1		4	2				

AVN CADET & ENLISTED STRENGTH	AVIATION CADETS		ENLISTED MEN			
	PRESENT	ABSENT	PRESENT FOR DUTY	PRESENT NOT FOR DY	ABSENT	PRESENT AND ABSENT
ASSIGNED			117	4	14	135
ATTACHED UNASSIGNED						
ATTACHED FR OTHER ORGN			3			3
TOTAL			120	4	14	138

RATIONS

I — ESTIMATED NUMBER OF RATIONS REQUIRED FOR: DAY OF WEEK WED. DATE 30 SEPT. — NUMBER 126

II — MESS ATTENDANCE FOR DAY OF THIS REPORT: BREAKFAST 133 DINNER 133 SUPPER 133 — TOTAL 399 ÷ 3 — AVERAGE 133

III — MEN AUTHORIZED TO MESS SEPARATELY ____ MEN ATCHD FOR RATIONS 4 — MEN ATCHD TO OTHER ORGN FOR RATIONS 4 — O & OTHERS MESSED 7 — MEN PRESENT 134 LESS 4 — NET 120 — PLUS 13 — TOTAL 133

PAGE 1 OF 1 PAGES

I CERTIFY THAT THIS MORNING REPORT IS CORRECT AND THAT RATION FIGURES IN PART II REPRESENT AN ACTUAL COUNT AS REPORTED TO ME:

SIGNATURE M C Crabtree M. Bell 1st Lt (NAME) (GRADE) (ARM OR SERVICE)

W. D., A.G.O. FORM NO. 1 — August 25, 1943

WD COPY THRU NRU OR SCU

COMPANY MORNING REPORT

ENDING 2400 28 (DAY) SEPT (MONTH) 194 3 (YEAR)

STATION APO 9467 FT LEWIS WASH

ORGANIZATION Co C (CO DET, ETC.) 35IST (PARENT UNIT) INF (ARM OR SERVICE)

SERIAL NUMBER	NAME	GRADE	CODE
	NO CHANGE		

OFFICER STRENGTH	FLD O & CAPT		1ST LT		2D LT		WO		FLT O	
	PRES	ABS'T	PRES	ABS'T	PRES	ABS'T	PRES	ABS'T	PRES	ABS'T
ASSIGNED			1		4	2				
ATTACHED UNASSIGNED										
ATTACHED FR OTHER ORGN										
TOTAL			1		4	2				

AVN CADET & ENLISTED STRENGTH	AVIATION CADETS		ENLISTED MEN			
	PRESENT	ABSENT	PRESENT FOR DUTY	PRESENT NOT FOR DY	ABSENT	PRESENT AND ABSENT
ASSIGNED			117	4	14	135
ATTACHED UNASSIGNED						
ATTACHED FR OTHER ORGN			3			3
TOTAL			120	4	14	138

RATIONS

I — ESTIMATED NUMBER OF RATIONS REQUIRED FOR — DAY OF WEEK THURSDAY, DATE 1 OCT — NUMBER 126

II — MESS ATTENDANCE FOR DAY OF THIS REPORT — BREAKFAST 133 DINNER 133 SUPPER 133 — TOTAL 399 ÷ 3 — AVERAGE 133

III — MEN AUTHORIZED TO MESS SEPARATELY ____ MEN ATCHD FOR RATIONS 6 — MEN ATCHD TO OTHER ORGN FOR RATIONS 4 — NET 120 — O & OTHERS MESSED 7 — MEN PRESENT 134 LESS 4 — PLUS 13 — TOTAL 133

PAGE 1 OF 1 PAGES

I CERTIFY THAT THIS MORNING REPORT IS CORRECT AND THAT RATION FIGURES IN PART II REPRESENT AN ACTUAL COUNT AS REPORTED TO ME:

SIGNATURE [illegible] (NAME) (GRADE) (ARM OR SERVICE)

W.D., A.G.O. FORM NO. 1 — MARCH 25, 1943 — WD COPY THRU MRU OR SCU

COMPANY MORNING REPORT

ENDING 2400 29 (DAY) SEPT (MONTH) 1943 (YEAR)

STATION APO 96 FT LEWIS W

ORGANIZATION COC (CO DET. ETC.) 381ST (PARENT UNIT) INF (ARM OR SERVICE)

SERIAL NUMBER	NAME	GRADE	CODE
39229997	GIVENS L B	CPL	03
ABOVE EM RD TO GRADE PVT SEPT 27			
PRIM DY FR ASST SQD LDR TO RIFLE MAN			

OFFICER STRENGTH	FLD O & CAPT		1ST LT		2D LT		WO		FLT O	
	PRES	ABS'T	PRES	ABS'T	PRES	ABS'T	PRES	ABS'T	PRES	ABS'T
ASSIGNED			1		4	2				
ATTACHED UNASSIGNED										
ATTACHED FR OTHER ORGN										
TOTAL			1		4	2				

AVN CADET & ENLISTED STRENGTH	AVIATION CADETS		ENLISTED MEN			
	PRESENT	ABSENT	PRESENT FOR DUTY	PRESENT NOT FOR DY	ABSENT	PRESENT AND ABSENT
ASSIGNED			113	4	18	135
ATTACHED UNASSIGNED						
ATTACHED FR OTHER ORGN			3			3
TOTAL			120	4	14	138

RATIONS

I — ESTIMATED NUMBER OF RATIONS REQUIRED FOR: DAY OF WEEK FRIDAY; DATE 9 OCT — NUMBER 136

II — MESS ATTENDANCE FOR DAY OF THIS REPORT: BREAKFAST 133 DINNER 133 SUPPER 130 — TOTAL 396 ÷ 3 — AVERAGE 132

III — MEN AUTHORIZED TO MESS SEPARATELY ____ MEN ATCHD FOR RATIONS O & OTHERS MESSED 6 1; MEN ATCHD TO OTHER ORGN FOR RATIONS 4; MEN PRESENT 134 LESS 4 — NET 120 — PLUS 13 — TOTAL 133

PAGE 1 OF 1 PAGES

I CERTIFY THAT THIS MORNING REPORT IS CORRECT AND THAT RATION FIGURES IN PART II REPRESENT AN ACTUAL COUNT AS REPORTED TO ME:

SIGNATURE McBain W. Burton, 1st Lt Inf
(NAME) (GRADE) (ARM OR SERVICE)

W.D., A.G.O. FORM NO. 1 — MARCH 25, 1943 — WD COPY THRU MRU OR SCU

(DAY) 3 (MONTH) Sept (YEAR) 43

APO 96 FT LEWIS WASH

ORGANIZATION Co C (CO DET. ETC.) 75th (PARENT UNIT) INF (ARM OR SERVICE)

SERIAL NUMBER	NAME	GRADE	CODE
36417073	HURST TOMMIE	PFC	
ABOVE EM SK HOSP TO DY SEPT 28/43			
35042619	HOLT WILLIE	PVT	
ABOVE EM SK HOSP TO DY SEPT 26/43			

STATION AND RECORD OF EVENTS

1-2 CAMP ADAIR ORE. USUAL CAMP DUTIES

3 BEND MANUEVER AREA. MOVED BY MOTOR CONVOY FROM CAMP ADAIR ORE TO BEND MANUEVER AREA NEAR BEND ORE.

4-10 BEND MANUEVER AREA. PARTICIPATING IN CORPS MANUEVERS

10-20 BEND MANUEVER AREA. PARTICIPATING IN CORPS MANUEVERS.

20-30 BEND MANUEVER AREA. PARTICIPATING IN CORPS MANUEVERS.

OFFICER STRENGTH	FLD O & CAPT PRES	FLD O & CAPT ABS'T	1ST LT PRES	1ST LT ABS'T	2D LT PRES	2D LT ABS'T	WO PRES	WO ABS'T	FLT O PRES	FLT O ABS'T
ASSIGNED			1		4	3				
ATTACHED UNASSIGNED										
ATTACHED FR OTHER ORGN										
TOTAL			1		4	3				

AVN CADET & ENLISTED STRENGTH	AVIATION CADETS PRESENT	AVIATION CADETS ABSENT	ENLISTED MEN PRESENT FOR DUTY	ENLISTED MEN PRESENT NOT FOR DY	ENLISTED MEN ABSENT	ENLISTED MEN PRESENT AND ABSENT
ASSIGNED			119	2	14	135
ATTACHED UNASSIGNED						
ATTACHED FR OTHER ORGN			3			3
TOTAL			122	2	14	138

RATIONS

I. ESTIMATED NUMBER OF RATIONS REQUIRED FOR: DAY OF WEEK SAT. DATE 3 OCT. — NUMBER 128

II. MESS ATTENDANCE FOR DAY OF THIS REPORT: BREAKFAST 135 DINNER 139 SUPPER 135 — TOTAL 409 ÷ 3 — AVERAGE 134

III. MEN AUTHORIZED TO MESS SEPARATELY ____ MEN ATCHD FOR RATIONS 6
MEN ATCHD TO OTHER ORGN FOR RATIONS 2
MEN PRESENT 124 LESS 2 — NET 122
O & OTHERS MESSED 7 PLUS 13 — TOTAL 135

PAGE 1 OF 1 PAGES

I CERTIFY THAT THIS MORNING REPORT IS CORRECT AND THAT RATION FIGURES IN PART II REPRESENT AN ACTUAL COUNT AS REPORTED TO ME.

SIGNATURE W. O. Holt M. Bn Sergeant Major
(NAME) (GRADE) (ARM OR SERVICE)

W.D., A.G.O. FORM No. 6
MARCH 20, 1943

WD COPY THRU MRU OR SCU

SPACER

COMPANY MORNING REPORT

ENDING 2400 1 (DAY) OCT (MONTH) 1943 (YEAR)

STATION APOGUET LEWIS WASH

ORGANIZATION CDC (CO DET ETC.) 3515T (PARENT UNIT) INF (ARM OR SERVICE)

SERIAL NUMBER	NAME	GRADE	CODE
38216881	YOUNG ERNEST	PVT	
ABOVE EM DYTDSK HOSPLDVES			
SEPT 2 1943			

OFFICER STRENGTH	FLD O & CAPT		1ST LT		2D LT		WO		FLT O	
	PRES	ABS'T	PRES	ABS'T	PRES	ABS'T	PRES	ABS'T	PRES	ABS'T
ASSIGNED			1		4	2				
ATTACHED UNASSIGNED										
ATTACHED FR OTHER ORGN										
TOTAL			1		4	2				

AVN CADET & ENLISTED STRENGTH	AVIATION CADETS		ENLISTED MEN			
	PRESENT	ABSENT	PRESENT FOR DUTY	PRESENT NOT FOR DY	ABSENT	PRESENT AND ABSENT
ASSIGNED			118	3	14	135
ATTACHED UNASSIGNED						
ATTACHED FR OTHER ORGN			3			3
TOTAL			121	3	14	138

RATIONS

I — ESTIMATED NUMBER OF RATIONS REQUIRED FOR { DAY OF WEEK SUN / DATE 4 SEPT } — NUMBER 128

II — MESS ATTENDANCE FOR DAY OF THIS REPORT — BREAKFAST 134 DINNER 135 SUPPER 134 — TOTAL 403 ÷ 3 — AVERAGE 134

III — MEN AUTHORIZED TO MESS SEPARATELY ____ MEN ATCHD FOR RATIONS 10 — MEN ATCHD TO OTHER ORGN FOR RATIONS 3 — O & OTHERS MESSED 7 — MEN PRESENT 134 LESS 3 — NET 131 — PLUS 13 — TOTAL 134

PAGE 1 OF 1 PAGES

I CERTIFY THAT THIS MORNING REPORT IS CORRECT AND THAT RATION FIGURES IN PART II REPRESENT AN ACTUAL COUNT AS REPORTED TO ME.

SIGNATURE _____

(NAME) (GRADE) (ARM OR SERVICE)

W.D., A.G.O. FORM NO. 1 — MARCH 28, 1942

WD COPY THRU MRU OR SCU

COMPANY MORNING REPORT

ENDING 2400 2 (DAY) OCT (MONTH) 1943 (YEAR)

STATION APO 96 FT LEWIS WASH

ORGANIZATION CO C (CO DET. ETC.) 3915T (PARENT UNIT) INF. (ARM OR SERVICE)

SERIAL NUMBER	NAME	GRADE	CODE
0-1986693	ELLISON EDWIN R	CAPT	
0-1315916	DEBAST LEEROY M	2NDLT	
3915T INF	FT LEWIS WASH		
0-1956442	ELLISON CARL E	1STLT	
3RD INF	FT LEWIS WASH		
0-1956902	SAWTELLE MICHAEL	1STLT	
0-1307817	HANLEY PHILLIP W	2NDLT	
3RD INF FT LEWIS WASH			
0-1114160	HERMANN SHELDON	2NDLT	
3215T ENGR BN FT LEWIS WASH			
0-1594916	RESMOLL MILANO	2NDLT	
3215T MED BN FT LEWIS WASH			
W-2120794	BERMAN RUDOLPH	WO	
3RD INF FT LEWIS WASH			
ABOVE 4 WO ATCHD FOR RATS ONLY			
FM 3215T ENGR BN, FM 3215T MED BN, 3RD INF			
3915T INF VIA	IT PERSONNEL SEC. 3RD INF	3RD INF	
UNIT PERSONNEL SEC. 41 FM 3RD INF			
PERSONNEL	SEC. 10 EM 9L DIV POST	ATTACHED	
ABOVE EM ATCHD FOR RATS ONLY			
30 EM C & C	ATCHD TO DIV HQ FOR	RATS ONLY	

OFFICER STRENGTH	FLD O & CAPT		1ST LT		2D LT		WO		FLT O	
	PRES	ABS'T	PRES	ABS'T	PRES	ABS'T	PRES	ABS'T	PRES	ABS'T
ASSIGNED			1		4	3				
ATTACHED UNASSIGNED										
ATTACHED FR OTHER ORGN										
TOTAL			1		4	3				

AVN CADET & ENLISTED STRENGTH	AVIATION CADETS		ENLISTED MEN			
	PRESENT	ABSENT	PRESENT FOR DUTY	PRESENT NOT FOR DY	ABSENT	PRESENT AND ABSENT
ASSIGNED			118	3	14	135
ATTACHED UNASSIGNED						
ATTACHED FR OTHER ORGN			3			3
TOTAL			121	3	14	139

R A T I O N S

I — ESTIMATED NUMBER OF RATIONS REQUIRED FOR: DAY OF WEEK MON; DATE 4 OCT — NUMBER 127

II — MESS ATTENDANCE FOR DAY OF THIS REPORT: BREAKFAST 134 DINNER 134 SUPPER 139 — TOTAL 507 ÷ 3 — AVERAGE 168

III — MEN AUTHORIZED TO MESS SEPARATELY ____ MEN ATCHD FOR RATIONS 133; MEN ATCHD TO OTHER ORGN FOR RATIONS 33; O & OTHERS MESSED 15; MEN PRESENT 134 LESS 33 — NET 91 PLUS 148 — TOTAL 239

PAGE 1 OF 1 PAGES

I CERTIFY THAT THIS MORNING REPORT IS CORRECT AND THAT RATION FIGURES IN PART II REPRESENT AN ACTUAL COUNT AS REPORTED TO ME:

SIGNATURE _____ (NAME) (GRADE) (ARM OR SERVICE)

W. D., A. G. O. FORM NO. 1 — MARCH 25, 1943

WD COPY THRU MRU OR SCU

COMPANY MORNING REPORT

ENDING 2400 3 (DAY) OCT (MONTH) 194 2 (YEAR)

STATION APO 96 FT LEWIS WASH.

ORGANIZATION COC (CO DET. ETC.) 3BI 37 (PARENT UNIT) INF (ARM OR SERVICE)

SERIAL NUMBER	NAME	GRADE	CODE
34015 [illegible]	BROWNING LOWELL C	PFC	
ABOVE EM SK HOSP TO ARMS SK STA HOSP			
CAMP WHITE ORE SEPT 1942			
1 EM ATCHD TO 19TH EVACUATION			
HOSP FOR RATS ONLY			

OFFICER STRENGTH	FLD O & CAPT		1ST LT		2D LT		WO		FLT O	
	PRES	ABS'T	PRES	ABS'T	PRES	ABS'T	PRES	ABS'T	PRES	ABS'T
ASSIGNED			1		4	2				
ATTACHED UNASSIGNED										
ATTACHED FR OTHER ORGN										
TOTAL			1		4	2				

AVN CADET & ENLISTED STRENGTH	AVIATION CADETS		ENLISTED MEN			
	PRESENT	ABSENT	PRESENT FOR DUTY	PRESENT NOT FOR DT	ABSENT	PRESENT AND ABSENT
ASSIGNED			118	2	15	135
ATTACHED UNASSIGNED						
ATTACHED FR OTHER ORGN			3			3
TOTAL			121	2	15	138

RATIONS

I — ESTIMATED NUMBER OF RATIONS REQUIRED FOR: DAY OF WEEK TUESDAY; DATE 6 OCT — NUMBER 992

II — MESS ATTENDANCE FOR DAY OF THIS REPORT: BREAKFAST 333 DINNER 333 SUPPER 333 — TOTAL 999 ÷ 3 — AVERAGE 333

III — MEN AUTHORIZED TO MESS SEPARATELY ____ MEN ATCHD FOR RATIONS 133; MEN ATCHD TO OTHER ORGN FOR RATIONS 38; O & OTHERS MESSED 15; MEN PRESENT 123 LESS 38 — NET 85 PLUS 148 — TOTAL 233

PAGE 1 OF 1 PAGES

I CERTIFY THAT THIS MORNING REPORT IS CORRECT AND THAT RATION FIGURES IN PART II REPRESENT AN ACTUAL COUNT AS REPORTED TO ME:

SIGNATURE [signature] (NAME) (GRADE) (ARM OR SERVICE)

W D, A G O. FORM NO. 1 MARCH 28, 1942

WD COPY THRU MRU OR SCU

COMPANY MORNING REPORT

ENDING 2400 4 (DAY) OCT (MONTH) 1942 (YEAR)

STATION APO 96 FT LEWIS WASH

ORGANIZATION C O C (CO DET. ETC.) 363 D (PARENT UNIT) INF (ARM OR SERVICE)

SERIAL NUMBER	NAME	GRADE	CODE
36127116	HORNE NEWTON M	PFC	
34931732	MCKINNIE JOHN C	PFC	
36538913	NAVARRETTE JOSEPH	PVT	
ABOVE ITEM DY TO DS AAFC FINANCE			
CENTER	ALKALI LAKE LANDING		
FIELD	REGIONAL AIRDEPOT AREA		

OFFICER STRENGTH	FLD O & CAPT		1ST LT		2D LT		WO		FLT O	
	PRES	ABS'T	PRES	ABS'T	PRES	ABS'T	PRES	ABS'T	PRES	ABS'T
ASSIGNED			1		4	2				
ATTACHED UNASSIGNED										
ATTACHED FR OTHER ORGN										
TOTAL			1		4	2				

AVN CADET & ENLISTED STRENGTH	AVIATION CADETS		ENLISTED MEN			
	PRESENT	ABSENT	PRESENT FOR DUTY	PRESENT NOT FOR DY	ABSENT	PRESENT AND ABSENT
ASSIGNED			115	2	118	135
ATTACHED UNASSIGNED						
ATTACHED FR OTHER ORGN			3			3
TOTAL			118	2	118	138

RATIONS

I ESTIMATED NUMBER OF RATIONS REQUIRED FOR { DAY OF WEEK WED, DATE 6 OCT } NUMBER 919

II MESS ATTENDANCE FOR DAY OF THIS REPORT
BREAKFAST 230 DINNER 230 SUPPER 230 TOTAL 690 ÷ 3 AVERAGE 230

III MEN AUTHORIZED TO MESS SEPARATELY ____ MEN ATCHD FOR RATIONS 133
MEN ATCHD TO OTHER ORGN FOR RATIONS 4125 NET 2932 O & OTHERS MESSED 15 TOTAL
MEN PRESENT 130 LESS 4138 PLUS 149 130

PAGE 1 OF 1 PAGES

I CERTIFY THAT THIS MORNING REPORT IS CORRECT AND THAT RATION FIGURES IN PART II REPRESENT AN ACTUAL COUNT AS REPORTED TO ME:

SIGNATURE McCreary Jr. Burkes 1st Lt

(NAME) (GRADE) (ARM OR SERVICE)

W.D., A.G.O. FORM NO. 1 (MARCH 28, 1908)

WD COPY THRU MRU OR SCU

COMPANY MORNING REPORT

ENDING 2400 5 (DAY) OCT (MONTH) 194 3 (YEAR)

STATION ADOO FT LEWIS WASH

ORGANIZATION C & C (CO DET. ETC.) 70TH (PARENT UNIT) INF (ARM OR SERVICE)

SERIAL NUMBER	NAME	GRADE	CODE
0-1316423	BURLESON MCCRARY M	2LT	03
ABOVE 6 APTD CADT SEPT 1943 DRAFTED			
UNCHANGED			
36534794	ARMSTRONG ELMER L	PVT	03
34776210	HERNANDEZ FELIPE JR	PVT	03
34035729	GREEN RUEL M	PVT	03
35616092	THOMPSON GLOVER J	PVT	03
ABOVE EM APTD PFC PRIMARY DISCHARGED			

OFFICER STRENGTH	FLD O & CAPT		1ST LT		2D LT		WO		FLT O	
	PRES	ABS'T	PRES	ABS'T	PRES	ABS'T	PRES	ABS'T	PRES	ABS'T
ASSIGNED	1				3	1				
ATTACHED UNASSIGNED										
ATTACHED FR OTHER ORGN										
TOTAL	1				4	2				

AVN CADET & ENLISTED STRENGTH	AVIATION CADETS		ENLISTED MEN			
	PRESENT	ABSENT	PRESENT FOR DUTY	PRESENT NOT FOR DY	ABSENT	PRESENT AND ABSENT
ASSIGNED			115	2	118	135
ATTACHED UNASSIGNED						
ATTACHED FR OTHER ORGN			3			3
TOTAL			118	2	118	138

RATIONS

I — ESTIMATED NUMBER OF RATIONS REQUIRED FOR — DAY OF WEEK THURSDAY, DATE 6 OCT — NUMBER 219

II — MESS ATTENDANCE FOR DAY OF THIS REPORT — BREAKFAST 230 DINNER 230 SUPPER 230 — TOTAL 690 ÷ 3 — AVERAGE 230

III — MEN AUTHORIZED TO MESS SEPARATELY ____ MEN ATCHD FOR RATIONS (13) — MEN ATCHD TO OTHER ORGN FOR RATIONS 38 — O & OTHERS MESSED 15 — MEN PRESENT 230 LESS 36 — NET 62 — PLUS 148 — TOTAL 210

PAGE 1 OF 1 PAGES

I CERTIFY THAT THIS MORNING REPORT IS CORRECT AND THAT RATION FIGURES IN PART II REPRESENT AN ACTUAL COUNT AS REPORTED TO ME.

SIGNATURE _____ (NAME) _____ (GRADE) _____ (ARM OR SERVICE)

W.D., A.G.O. FORM NO. 1 MARCH 27, 1943

WD COPY THRU MRU OR SCU

.....REPORT

ENDING 2400 6 OCT 194 3
(DAY) (MONTH) (YEAR)

STATION AP096 FT LEWIS WASH

ORGANIZATION CAC 38IST INF
(CO DET. ETC.) (PARENT UNIT) (ARM OR SERVICE)

SERIAL NUMBER	NAME	GRADE	CODE
TO CORRECT REMARKS SEPT 24/43			
L300491	BROACH CARLOS H	SSGT	
ABOVE HM ERADS SK BARMT GEN			
HOSP VANCOUVER WASH TO ADS SK			
BAXTER GEN HOSP SPOKANE WASH			

OFFICER STRENGTH	FLD O & CAPT		1ST LT		2D LT		WO		FLT O	
	PRES	ABS'T	PRES	ABS'T	PRES	ABS'T	PRES	ABS'T	PRES	ABS'T
ASSIGNED	1				4	2				
ATTACHED UNASSIGNED										
ATTACHED FR OTHER ORGN										
TOTAL	1				4	2				

AVN CADET & ENLISTED STRENGTH	AVIATION CADETS		ENLISTED MEN			
	PRESENT	ABSENT	PRESENT FOR DUTY	PRESENT NOT FOR DY	ABSENT	PRESENT AND ABSENT
ASSIGNED			115	2	18	135
ATTACHED UNASSIGNED						
ATTACHED FR OTHER ORGN			3			3
TOTAL			118	2		138

RATIONS

I — ESTIMATED NUMBER OF RATIONS REQUIRED FOR: DAY OF WEEK FRIDAY; DATE 6 OCT — NUMBER 136

II — MESS ATTENDANCE FOR DAY OF THIS REPORT: BREAKFAST 130 DINNER 230 SUPPER 230 — TOTAL 690 ÷ 3 — AVERAGE 230

III — MEN AUTHORIZED TO MESS SEPARATELY ____ MEN ATCHD FOR RATIONS 133; MEN ATCHD TO OTHER ORGN FOR RATIONS 38; O & OTHERS MESSED 15; MEN PRESENT 230 LESS 38 — NET 82 — PLUS 49 — TOTAL 230

PAGE ____ OF ____ PAGES

I CERTIFY THAT THIS MORNING REPORT IS CORRECT AND THAT RATION FIGURES IN PART II REPRESENT AN ACTUAL COUNT AS REPORTED TO ME:

SIGNATURE McCarty M Burleson 2nd Lt MAC
(NAME) (GRADE) (ARM OR SERVICE)

W D, A G O FORM NO 1
MARCH 28, 1943

WD COPY THRU MSU OR SCU

COMPANY MORNING REPORT

ENDING 2400 7 (DAY) OCT (MONTH) 1943 (YEAR)

STATION APO 96 FT LEWIS WASH

ORGANIZATION Co C 35th Inf Inf
(CO DET. ETC.) (PARENT UNIT) (ARM OR SERVICE)

SERIAL NUMBER	NAME	GRADE	CODE
1 EM 5601911	STA HOSP CAM	PFC	DAIR
DPE ATCHD FOR RATIONS ONLY			

OFFICER STRENGTH	FLD O & CAPT		1ST LT		2D LT		WO		FLT O	
	PRES	ABS'T	PRES	ABS'T	PRES	ABS'T	PRES	ABS'T	PRES	ABS'T
ASSIGNED	1				4	2				
ATTACHED UNASSIGNED										
ATTACHED FR OTHER ORGN										
TOTAL	1				4	2				

AVN CADET & ENLISTED STRENGTH	AVIATION CADETS		ENLISTED MEN			
	PRESENT	ABSENT	PRESENT FOR DUTY	PRESENT NOT FOR DY	ABSENT	PRESENT AND ABSENT
ASSIGNED			115	2	18	135
ATTACHED UNASSIGNED						
ATTACHED FR OTHER ORGN			3			3
TOTAL			118	2		138

RATIONS

I — ESTIMATED NUMBER OF RATIONS REQUIRED FOR: DAY OF WEEK SAT; DATE 10 OCT — NUMBER 126

II — MESS ATTENDANCE FOR DAY OF THIS REPORT: BREAKFAST 230 DINNER 231 SUPPER 231 — TOTAL 693 ÷ 3 — AVERAGE 230

III — MEN AUTHORIZED TO MESS SEPARATELY ____ MEN ATCHD FOR RATIONS 134; MEN ATCHD TO OTHER ORGN FOR RATIONS 32; O & OTHERS MESSED 15; MEN PRESENT 120 LESS 38 — NET 82 — PLUS 149 — TOTAL 231

PAGE 1 OF 1 PAGES

I CERTIFY THAT THIS MORNING REPORT IS CORRECT AND THAT RATION FIGURES IN PART II REPRESENT AN ACTUAL COUNT AS REPORTED TO ME:

SIGNATURE 2LT Benjamin Burton Capt 35th Inf
(NAME) (GRADE) (ARM OR SERVICE)

W.D., A.G.O. FORM NO. 1
MARCH 28, 1943

WD COPY THRU MRU OR SCU

COMPANY MORNING REPORT

ENDING 2400 6 (DAY) OCT (MONTH) 19 43 (YEAR)

STATION APO 9, FT LEWIS WASH

ORGANIZATION COC (CO DET. ETC.) 39IST (PARENT UNIT) INF (ARM OR SERVICE)

SERIAL NUMBER	NAME	GRADE	CODE
0-1286623	ELLISON EDWIN R	CAPT	
0-1315916	DEBAST LEROY M	2ND LT	
UNIT PERS	SEC 39IST INF FT LEWIS WASH		
DIDEMUS	CURSON CABLE	RCT	
UNIT PERS	SEC 39 2ND INF FT LEWIS WASH		
0-1286243	SANTEAND MICHAEL	1ST LT	
0-1307917	HANLEY PHILIP W	2ND LT	
UNIT PERS	SEC 39 2ND INF FT LEWIS WASH		
0-1114160	HERMAN SHELDON	2ND LT	
32IST ENGR BN FT LEWIS WASH			
0-1546994	RESPOLI MILANO	2ND LT	
32IST MED BN FT LEWIS WASH			
W2120234	BERMAN DENNIS H	W/O	
UNIT PERS	SEC 38 2 INF FT LEWIS WASH		
ABOVE O-PW O	RELDER ATCHD FOR RAT ONLY.		
SEM 32IST ENGR BN	GEM 32IST MED BN, 9 EM 32IST INF UNIT PERS SEC 37 EM 32 INF UNIT PERS SEC. 43 EM 393 ~~UNIT P~~ INF UNIT PERS SEC, 16 EM 96 DIV POST AL UNIT.		
ABOVE EM	RELDER ATCHD FOR RAT ONLY		
6 EM CO C 39IR	ELDER ATCHD TO DIV HQ FOR RAT ONLY		

OFFICER STRENGTH	FLD O & CAPT		1ST LT		2D LT		WO		FLT O	
	PRES	ABS'T	PRES	ABS'T	PRES	ABS'T	PRES	ABS'T	PRES	ABS'T
ASSIGNED	1				4	2				
ATTACHED UNASSIGNED										
ATTACHED FR OTHER ORGN										
TOTAL	1				4	2				

AVN CADET & ENLISTED STRENGTH	AVIATION CADETS		ENLISTED MEN			
	PRESENT	ABSENT	PRESENT FOR DUTY	PRESENT NOT FOR DY	ABSENT	PRESENT AND ABSENT
ASSIGNED			115	2	18	135
ATTACHED UNASSIGNED						
ATTACHED FR OTHER ORGN			3			3
TOTAL			118	2	18	138

RATIONS

I — ESTIMATED NUMBER OF RATIONS REQUIRED FOR: DAY OF WEEK SUN; DATE 11 OCT — NUMBER 196

II — MESS ATTENDANCE FOR DAY OF THIS REPORT: BREAKFAST 231 DINNER 231 SUPPER 196 — TOTAL 588 ÷ 3 — AVERAGE 196

III — MEN AUTHORIZED TO MESS SEPARATELY ____ MEN ATCHD FOR RATIONS 7; MEN ATCHD TO OTHER ORGN FOR RATIONS 8; O & OTHERS MESSED 7; MEN PRESENT 120 LESS 1 = NET 119 PLUS 14 = TOTAL 126

PAGE 1 OF 1 PAGES

I CERTIFY THAT THIS MORNING REPORT IS CORRECT AND THAT RATION FIGURES IN PART II REPRESENT AN ACTUAL COUNT AS REPORTED TO ME.

SIGNATURE [signature] (GRADE) (ARM OR SERVICE)

W.D., A.G.O. FORM NO. 1 (REVISED OCTOBER 25, 1943)

WD COPY THRU MRU OR SCU

COMPANY MORNING REPORT

ENDING 2400 2 (DAY) OCT (MONTH) 1943 (YEAR)

STATION AF096 FT LEWIS WASH

ORGANIZATION CO C (CO DET. ETC.) 3RIST (PARENT UNIT) INF (ARM OR SERVICE)

SERIAL NUMBER	NAME	GRADE	CODE
36494699	HOLT WILLIE	PVT	
ABOVE EM DY TO HONDISCH CDD			

OFFICER STRENGTH	FLD O & CAPT		1ST LT		2D LT		WO		FLT O	
	PRES	ABS'T	PRES	ABS'T	PRES	ABS'T	PRES	ABS'T	PRES	ABS'T
ASSIGNED	1				4	2				
ATTACHED UNASSIGNED										
ATTACHED FR OTHER ORGN										
TOTAL	1				4	2				

AVN CADET & ENLISTED STRENGTH	AVIATION CADETS		ENLISTED MEN			
	PRESENT	ABSENT	PRESENT FOR DUTY	PRESENT NOT FOR DT	ABSENT	PRESENT AND ABSENT
ASSIGNED			114	2	18	134
ATTACHED UNASSIGNED						
ATTACHED FR OTHER ORGN			3			3
TOTAL			117	2	18	137

RATIONS

I — ESTIMATED NUMBER OF RATIONS REQUIRED FOR { DAY OF WEEK MON / DATE 12 OCT } — NUMBER 135

II — MESS ATTENDANCE FOR DAY OF THIS REPORT — BREAKFAST 125 DINNER 125 SUPPER 125 — TOTAL 375 ÷ 3 — AVERAGE 125

III — MEN AUTHORIZED TO MESS SEPARATELY ____ MEN ATCHD FOR RATIONS 7 — MEN ATCHD TO OTHER ORGN FOR RATIONS 8 — O & OTHERS MESSED 7 — MEN PRESENT 119 LESS 8 — NET 111 — PLUS 14 — TOTAL 125

PAGE 1 OF 1 PAGES

I CERTIFY THAT THIS MORNING REPORT IS CORRECT AND THAT RATION FIGURES IN PART II REPRESENT AN ACTUAL COUNT AS REPORTED TO ME.

SIGNATURE _____

(RANK) (GRADE) (ARM OR SERVICE)

W D, A G O FORM 61 I
REVISED JULY 1, 1943

WD COPY THRU MNU OR SCU

COMPANY MORNING REPORT

ENDING 2400 10 (DAY) OCT (MONTH) 194 3 (YEAR)

STATION AP 96 FT LEWIS WASH

ORGANIZATION CO C (CO DET. ETC.) 361ST (PARENT UNIT) INF (ARM OR SERVICE)

SERIAL NUMBER	NAME	GRADE	CODE
	NO CHANGE		

STATION & RECORDS EVENTS
-INDORSEMENT ORGANIZATION
PARTICIPATING IN CORPS MANUE
-VERS

OFFICER STRENGTH	FLD O & CAPT		1ST LT		2D LT		WO		FLT O	
	PRES	ABS'T	PRES	ABS'T	PRES	ABS'T	PRES	ABS'T	PRES	ABS'T
ASSIGNED	1				4	2				
ATTACHED UNASSIGNED										
ATTACHED FR OTHER ORGN										
TOTAL	1				4	2				

AVN CADET & ENLISTED STRENGTH	AVIATION CADETS		ENLISTED MEN			
	PRESENT	ABSENT	PRESENT FOR DUTY	PRESENT NOT FOR DY	ABSENT	PRESENT AND ABSENT
ASSIGNED			114	9	18	134
ATTACHED UNASSIGNED						
ATTACHED FR OTHER ORGN			3			3
TOTAL			117	9		137

RATIONS

I — ESTIMATED NUMBER OF RATIONS REQUIRED FOR { DAY OF WEEK THURS DATE 13 OCT } — NUMBER 125

II — MESS ATTENDANCE FOR DAY OF THIS REPORT — BREAKFAST 125 DINNER 125 SUPPER 125 — TOTAL 375 ÷ 3 — AVERAGE 125

III — MEN AUTHORIZED TO MESS SEPARATELY ____ MEN ATCHD FOR RATIONS 7 — MEN ATCHD TO OTHER ORGN FOR RATIONS 9 — O & OTHERS MESSED 7 — MEN PRESENT 117 LESS 8 — NET 111 — PLUS 14 — TOTAL 125

PAGE 1 OF 1 PAGES

I CERTIFY THAT THIS MORNING REPORT IS CORRECT AND THAT RATION FIGURES IN PART II REPRESENT AN ACTUAL COUNT AS REPORTED TO MESS

SIGNATURE 1LT [illegible] (NAME) (GRADE) (ARM OR SERVICE)

W.D., A.G.O. FORM NO. 1 MARCH 25, 1943

WD COPY THRU MRU OR SCU

COMPANY MORNING REPORT

ENDING 2400 11 (DAY) OCT (MONTH) 43 (YEAR)

STATION APO 96 FT LEWIS WASH

ORGANIZATION COC 381ST (CO DET. ETC.) (PARENT UNIT) INF (ARM OR SERVICE)

SERIAL NUMBER	NAME	GRADE	CODE
	NO CHANGE		

OFFICER STRENGTH	FLD O & CAPT		1ST LT		2D LT		WO		FLT O	
	PRES	ABS'T	PRES	ABS'T	PRES	ABS'T	PRES	ABS'T	PRES	ABS'T
ASSIGNED	1				4	1				
ATTACHED UNASSIGNED										
ATTACHED FR OTHER ORGN										
TOTAL	1				4	1				

AVN CADET & ENLISTED STRENGTH	AVIATION CADETS		ENLISTED MEN			
	PRESENT	ABSENT	PRESENT FOR DUTY	PRESENT NOT FOR DY	ABSENT	PRESENT AND ABSENT
ASSIGNED			114	2	18	134
ATTACHED UNASSIGNED						
ATTACHED FR OTHER ORGN			3			3
TOTAL			117	2	18	137

RATIONS

I. ESTIMATED NUMBER OF RATIONS REQUIRED FOR { DAY OF WEEK THURSDAY, DATE 14 OCT } NUMBER 135

II. MESS ATTENDANCE FOR DAY OF THIS REPORT
BREAKFAST 125 DINNER 125 SUPPER 125 TOTAL 375 ÷ 3 AVERAGE 125

III. MEN AUTHORIZED TO MESS SEPARATELY ____ MEN ATCHD FOR RATIONS 7
MEN ATCHD TO OTHER ORGN FOR RATIONS 8 NET 111 O & OTHERS MESSED 7
MEN PRESENT 119 LESS 8 PLUS 14 TOTAL 125

PAGE 1 OF 1 PAGES

I CERTIFY THAT THIS MORNING REPORT IS CORRECT AND THAT RATION FIGURES IN PART II REPRESENT AN ACTUAL COUNT AS REPORTED TO ME

SIGNATURE Dorothy M. Gardner 1st Sgt

(NAME) (GRADE) (ARM OR SERVICE)

W.D., A.G.O. FORM NO. 1 MARCH 29, 1943

WD COPY THRU MRU OR SCU

COMPANY MORNING REPORT

ENDING 2400 12 OCT (DAY) (MONTH) 1943 (YEAR)

STATION APO 96 FT LEWIS WASH

ORGANIZATION COC (CO DET. ETC.) 381ST (PARENT UNIT) INF (ARM OR SERVICE)

SERIAL NUMBER	NAME	GRADE	CODE
38329106	HORNE NEWTON M	PFC	
16431752	MCKINNIE TOM C	PFC	
16539917	NAVARRATTE JOSEPH	PFC	
ABOVE 3 EM DROP AT C FIRING CENTER			
ALKALI LAKE LANDING STRIP		ARE	
AN MANEUVER AREA TO BY OCT 9/43			
TO CORRECT REMARK OF OCT 3/43 SERIAL			
NUMBER OF PFC. BROWNING SHOULD BE			
34435 3			

OFFICER STRENGTH	FLD O & CAPT		1ST LT		2D LT		WO		FLT O	
	PRES	ABS'T	PRES	ABS'T	PRES	ABS'T	PRES	ABS'T	PRES	ABS'T
ASSIGNED	1				4	2				
ATTACHED UNASSIGNED										
ATTACHED FR OTHER ORGN										
TOTAL	1				4	2				

AVN CADET & ENLISTED STRENGTH	AVIATION CADETS		ENLISTED MEN			
	PRESENT	ABSENT	PRESENT FOR DUTY	PRESENT NOT FOR DY	ABSENT	PRESENT AND ABSENT
ASSIGNED			117	2	15	134
ATTACHED UNASSIGNED						
ATTACHED FR OTHER ORGN			3			3
TOTAL			120	2	15	137

RATIONS

I — ESTIMATED NUMBER OF RATIONS REQUIRED FOR: DAY OF WEEK FRIDAY; DATE 15 OCT — NUMBER 133

II — MESS ATTENDANCE FOR DAY OF THIS REPORT: BREAKFAST 128 DINNER 122 SUPPER 128 — TOTAL 378 ÷ 3 — AVERAGE 126

III — MEN AUTHORIZED TO MESS SEPARATELY ____ MEN ATCHD FOR RATIONS 7; MEN ATCHD TO OTHER ORGN FOR RATIONS 8; O & OTHERS MESSED 7; MEN PRESENT 122 LESS 8 — NET 114 PLUS 14 — TOTAL 128

PAGE 1 OF 1 PAGES

I CERTIFY THAT THIS MORNING REPORT IS CORRECT AND THAT RATION FIGURES IN PART II REPRESENT AN ACTUAL COUNT AS REPORTED TO ME:

SIGNATURE William W. Rudder (NAME) (GRADE) (ARM OR SERVICE)

W.D., A.G.O. FORM NO. 1 MARCH 25, 1943

WD COPY THRU MRU OR SCU

COMPANY MORNING REPORT

ENDING 2400 13 (DAY) OCT (MONTH) 1943 (YEAR)

STATION APG 96 FT LEWIS WASH

ORGANIZATION COC (CO DET. ETC.) 38 INF (PARENT UNIT) INF (ARM OR SERVICE)

SERIAL NUMBER	NAME	GRADE	CODE
36615211	PITTO DANIEL	PVT	
ADDED FM SK HOSP TO DY 8 OCT 43			
36423213	MACKOTTO T	PVT	
ADDED FM DY TO SK HOSP DY SEPT 25/43			
SK HOSP TO DY SEPT 28/43			
32444441	PACHUCA TESUS	PVT	
ADDED FM DY TO SK HOSP DY SEPT 11 43			

OFFICER STRENGTH	FLD O & CAPT		1ST LT		2D LT		WO		FLT O	
	PRES	ABS'T	PRES	ABS'T	PRES	ABS'T	PRES	ABS'T	PRES	ABS'T
ASSIGNED	1				4	2				
ATTACHED UNASSIGNED										
ATTACHED FR OTHER ORGN										
TOTAL	1				4	2				

AVN CADET & ENLISTED STRENGTH	AVIATION CADETS		ENLISTED MEN			
	PRESENT	ABSENT	PRESENT FOR DUTY	PRESENT NOT FOR DY	ABSENT	PRESENT AND ABSENT
ASSIGNED			117	2	15	134
ATTACHED UNASSIGNED						
ATTACHED FR OTHER ORGN			3			3
TOTAL			120	2	15	137

RATIONS

I. ESTIMATED NUMBER OF RATIONS REQUIRED FOR { DAY OF WEEK SAT. DATE 16 OCT } — NUMBER 122

II. MESS ATTENDANCE FOR DAY OF THIS REPORT — BREAKFAST 128 DINNER 126 SUPPER 128 — TOTAL 382 ÷ 3 — AVERAGE 128

III. MEN AUTHORIZED TO MESS SEPARATELY ____ MEN ATCHD FOR RATIONS 7 — MEN ATCHD TO OTHER ORGN FOR RATIONS 8 — O & OTHERS MESSED 1 — MEN PRESENT 122 LESS 8 — NET 114 — PLUS 14 — TOTAL 128

PAGE 1 OF 1 PAGES

I CERTIFY THAT THIS MORNING REPORT IS CORRECT AND THAT RATION FIGURES IN PART II REPRESENT AN ACTUAL COUNT AS REPORTED TO ME.

SIGNATURE [illegible] (NAME) (GRADE) (ARM OR SERVICE)

W.D., A.G.O. FORM NO. 1 MARCH 25, 1943

WD COPY THRU MAU OR SCU

COMPANY MORNING REPORT

ENDING 2400 14 (DAY) OCT (MONTH) 1943 (YEAR)

STATION APO 96 FT LEWIS WASH

ORGANIZATION COC (CO DET. ETC.) 38IST (PARENT UNIT) INF (ARM OR SERVICE)

SERIAL NUMBER	NAME	GRADE	CODE
O-465229	TANDLEY	2LT	
ABOVE O DS TEMP DY 3RD HQS CP TRPS 4TH CORPS FT LEWIS WASH TO DY, ASSIGNED PRIM DY AS PIT LDR			
36290871	LONG CHARLES L	PFC	
ABOVE EM DY TO SK HOSP OCT 13/43 LDYES			

OFFICER STRENGTH	FLD O & CAPT		1ST LT		2D LT		WO		FLT O	
	PRES	ABS'T	PRES	ABS'T	PRES	ABS'T	PRES	ABS'T	PRES	ABS'T
ASSIGNED	1				5	1				
ATTACHED UNASSIGNED										
ATTACHED FR OTHER ORGN										
TOTAL	1				5	1				

AVN CADET & ENLISTED STRENGTH	AVIATION CADETS		ENLISTED MEN			
	PRESENT	ABSENT	PRESENT FOR DUTY	PRESENT NOT FOR DY	ABSENT	PRESENT AND ABSENT
ASSIGNED			116	3	15	134
ATTACHED UNASSIGNED						
ATTACHED FR OTHER ORGN			3			3
TOTAL			119	3	15	137

RATIONS

I — ESTIMATED NUMBER OF RATIONS REQUIRED FOR { DAY OF WEEK SUN / DATE 11 OCT } — NUMBER 122

II — MESS ATTENDANCE FOR DAY OF THIS REPORT: BREAKFAST 25 DINNER 126 SUPPER 126 — TOTAL 377 ÷ 3 — AVERAGE 126

III — MEN AUTHORIZED TO MESS SEPARATELY ____ MEN ATCHD FOR RATIONS 7; MEN ATCHD TO OTHER ORGN FOR RATIONS 9 — NET; O & OTHERS MESSED 4 — TOTAL; MEN PRESENT 121 LESS 9 — NET 112 — PLUS 15 — TOTAL 127

PAGE 1 OF 1 PAGES

I CERTIFY THAT THIS MORNING REPORT IS CORRECT AND THAT RATION FIGURES IN PART II REPRESENT AN ACTUAL COUNT AS REPORTED TO ME.

SIGNATURE _____ (GRADE) (ARM OR SERVICE)

W.D., A.G.O. FORM NO. 1 MARCH 30, 1943

WD COPY THRU MRU OR SCU

COMPANY MORNING REPORT

ENDING 2400 15 (DAY) OCT (MONTH) 1943 (YEAR)

STATION 4096 FT LEWIS WASH

ORGANIZATION CO C (CO DET. ETC.) 381ST (PARENT UNIT) INF (ARM OR SERVICE)

SERIAL NUMBER	NAME	GRADE	CODE
7631190	HILL ROBERT	SSGT	
ABOVE EM DY TO SK HOSP 1 DY ES			

OFFICER STRENGTH	FLD O & CAPT		1ST LT		2D LT		WO		FLT O	
	PRES	ABS'T	PRES	ABS'T	PRES	ABS'T	PRES	ABS'T	PRES	ABS'T
ASSIGNED	1				5	1				
ATTACHED UNASSIGNED										
ATTACHED FR OTHER ORGN										
TOTAL	1				5	1				

AVN CADET & ENLISTED STRENGTH	AVIATION CADETS		ENLISTED MEN			
	PRESENT	ABSENT	PRESENT FOR DUTY	PRESENT NOT FOR DY	ABSENT	PRESENT AND ABSENT
ASSIGNED			115	4	15	134
ATTACHED UNASSIGNED						
ATTACHED FR OTHER ORGN			3			3
TOTAL			118	4	15	137

RATIONS

I — ESTIMATED NUMBER OF RATIONS REQUIRED FOR: DAY OF WEEK MON; DATE 18 OCT — NUMBER 121

II — MESS ATTENDANCE FOR DAY OF THIS REPORT: BREAKFAST 128 DINNER 127 SUPPER 127 — TOTAL 382 ÷ 3 — AVERAGE 122

III — MEN AUTHORIZED TO MESS SEPARATELY ____ MEN ATCHD FOR RATIONS 7; MEN ATCHD TO OTHER ORGN FOR RATIONS 10; MEN ATCHD FOR RATIONS O & OTHERS MESSED 8; MEN PRESENT 132 LESS 10 — NET 112 — PLUS 15 — TOTAL 127

PAGE 1 OF 1 PAGES

I CERTIFY THAT THIS MORNING REPORT IS CORRECT AND THAT RATION FIGURES IN PART II REPRESENT AN ACTUAL COUNT AS REPORTED TO ME

SIGNATURE Richard W. Burton Capt Inf

(NAME) (GRADE) (ARM OR SERVICE)

W. D., A. G. O. FORM NO. 1 — MARCH 25, 1943

WD COPY THRU MRU OR SCU

COMPANY MORNING REPORT

ENDING 2400 16 (DAY) OCT (MONTH) 1943 (YEAR)

STATION APO 9 FT LEWIS WASH

ORGANIZATION CO C (CO DET. ETC.) 381ST (PARENT UNIT) INF (ARM OR SERVICE)

SERIAL NUMBER	NAME	GRADE	CODE
	NO CHANGE		

OFFICER STRENGTH	FLD O & CAPT		1ST LT		2D LT		WO		FLT O	
	PRES	ABS'T	PRES	ABS'T	PRES	ABS'T	PRES	ABS'T	PRES	ABS'T
ASSIGNED	1				5	1				
ATTACHED UNASSIGNED										
ATTACHED FR OTHER ORGN										
TOTAL	1				5	1				

AVN CADET & ENLISTED STRENGTH	AVIATION CADETS		ENLISTED MEN			
	PRESENT	ABSENT	PRESENT FOR DUTY	PRESENT NOT FOR DY	ABSENT	PRESENT AND ABSENT
ASSIGNED			115	4	15	135
ATTACHED UNASSIGNED						
ATTACHED FR OTHER ORGN			3			3
TOTAL			119	4	15	138

RATIONS

I — ESTIMATED NUMBER OF RATIONS REQUIRED FOR: DAY OF WEEK TUE; DATE 19 OCT — NUMBER 121

II — MESS ATTENDANCE FOR DAY OF THIS REPORT: BREAKFAST 127 DINNER 122 SUPPER 127 — TOTAL 381 ÷ 3 AVERAGE 127

III — MEN AUTHORIZED TO MESS SEPARATELY ____ MEN ATCHD FOR RATIONS 7; MEN ATCHD TO OTHER ORGN FOR RATIONS 10; O & OTHERS MESSED 9; MEN PRESENT 122 LESS 10 — NET 112 PLUS 15 — TOTAL 127

PAGE 1 OF 1 PAGES

I CERTIFY THAT THIS MORNING REPORT IS CORRECT AND THAT RATION FIGURES IN PART II REPRESENT AN ACTUAL COUNT AS REPORTED TO ME.

SIGNATURE [signature] (NAME) (GRADE AND ORGN)

W. D., A. G. O. FORM NO. 1 MARCH 20, 1943

WD COPY THRU MRU OR SCU

COMPANY MORNING REPORT

ENDING 2400 17 (DAY) OCT (MONTH) 1943 (YEAR)

STATION AP096 FT LEWIS WASH

ORGANIZATION CO C (CO DET. ETC.) 381ST (PARENT UNIT) INF (ARM OR SERVICE)

SERIAL NUMBER	NAME	GRADE	CODE
	NO CHANGE		

OFFICER STRENGTH	FLD O & CAPT		1ST LT		2D LT		WO		FLT O	
	PRES	ABS'T	PRES	ABS'T	PRES	ABS'T	PRES	ABS'T	PRES	ABS'T
ASSIGNED	1				5	1				
ATTACHED UNASSIGNED										
ATTACHED FR OTHER ORGN										
TOTAL	1				5	1				

AVN CADET & ENLISTED STRENGTH	AVIATION CADETS		ENLISTED MEN			
	PRESENT	ABSENT	PRESENT FOR DUTY	PRESENT NOT FOR DY	ABSENT	PRESENT AND ABSENT
ASSIGNED			115	4	15	134
ATTACHED UNASSIGNED						
ATTACHED FR OTHER ORGN			3			3
TOTAL			118	4	15	137

RATIONS

I. ESTIMATED NUMBER OF RATIONS REQUIRED FOR { DAY OF WEEK WED, DATE 20 OCT } — NUMBER 131

II. MESS ATTENDANCE FOR DAY OF THIS REPORT — BREAKFAST 127 DINNER 127 SUPPER 127 — TOTAL 381 ÷ 3 — AVERAGE 127

III. MEN AUTHORIZED TO MESS SEPARATELY ____ MEN ATCHD FOR RATIONS 7
MEN ATCHD TO OTHER ORGN FOR RATIONS 10
MEN PRESENT 137 LESS 10 — NET 112
O & OTHERS MESSED 8 PLUS 15 — TOTAL 127

PAGE 1 OF 1 PAGES

I CERTIFY THAT THIS MORNING REPORT IS CORRECT AND THAT RATION FIGURES IN PART II REPRESENT AN ACTUAL COUNT AS REPORTED TO ME

SIGNATURE _____

(NAME) (GRADE) (ARM OR SERVICE)

W D, A G O FORM NO. 1
MARCH 26, 1943

WD COPY THRU MRU OR SCU

COMPANY MORNING REPORT

STATION AP 96 FT LEWIS WAS ENDING 2400 18 (DAY) OCT (MONTH) 1943 (YEAR)

ORGANIZATION Co C 38th (PARENT UNIT)

SERIAL NUMBER	NAME	GRADE	CODE
36430478	BYSTER ROBERT E	PVT	
	ABOVE EM FR ABS SK BARNES WASH D NOAD		
	HOSP VANCOUVER WASH D/O OCT 16/43 TO TEST 17/43 TD		
	35-1000 TUV 16/43		
	ABOVE EM RDTD GRADE PVT FROM WILLIAMSON JAMES SGT C		
	INEFFICIENCY OCT 19/43 PRIMDY ER		
	PUT SGT TO RIFLEMAN		

OFFICER STRENGTH	FLD O & CAPT		1ST LT		2D LT		WO			FLT O					
	PRES	ABS'T	PRES	ABS'T	PRES	ABS'T	PRES	ABS'T		PRES	ABS'T				
ASSIGNED	1				5	1									
ATTACHED UNASSIGNED															
ATTACHED FR OTHER ORGN															
TOTAL	1				5	1									
AVN CADET & ENLISTED STRENGTH	AVIATION CADETS				ENLISTED MEN										
	PRESENT	ABSENT	PRESENT FOR DUTY	PRESENT NOT FOR DT	ABSENT		PRESENT AND ABSENT								
ASSIGNED			116	4	14		134								
ATTACHED UNASSIGNED															
ATTACHED FR OTHER ORGN			3				3								
TOTAL			119	4	14		137								

RATIONS

I — ESTIMATED NUMBER OF RATIONS REQUIRED FOR { DAY OF WEEK THURSDAY / DATE 21 OCT } DAY OF THIS REPORT

II — MESS ATTENDANCE FOR DAY OF THIS REPORT

BREAKFAST 120 DINNER 128 SUPPER 128 TOTAL 376 ÷ 3 AVERAGE 125

III — MEN AUTHORIZED TO MESS SEPARATELY NUMBER 97

MEN ATCHD TO OTHER ORGN FOR RATIONS 10 MEN ATCHD FOR RATIONS 7 O & OTHERS MESSED 8

MEN PRESENT 113 LESS 10 NET 113 PLUS 15 TOTAL 128

PAGE 1 OF 1 PAGES

I CERTIFY THAT THIS MORNING REPORT IS CORRECT AND THAT RATION FIGURES IN PART II REPRESENT THE ACTUAL COUNT AS REPORTED TO MO

SIGNATURE Willis (GRADE) (AND OR TITLE OF CO)

WD COPY THRU MRU OR SCU

W.D., A.G.O. FORM NO. 1
MARCH 20, 1943

COMPANY MORNING REPORT

ENDING 2400 18 (DAY) OCT (MONTH) 1943 (YEAR)

STATION APO 96 FT LEWIS WAS

ORGANIZATION COC (CO DET. ETC.) 381ST (PARENT UNIT) INF (ARM OR SERVICE)

SERIAL NUMBER	NAME	GRADE	CODE
31430476	BYSTER ROBERT E	PVT	

ABOVE EM FR ABS SK BARNES C&A HOSP VANCOUVER WASH. DNOR SS-1440 JUL 9/43 TO 1 SEP 9/43 TA DY OCT 16/43

SN 31387 WILLIAMSON JAMES O SGT CO ABOVE EM RD TO GR OF PVT FOR INEFFICIENCY OCT 14/43 PRIM DY ER PLT SGT TO RIFLEMAN

OFFICER STRENGTH	FLD O & CAPT		1ST LT		2D LT		WO		FLT O	
	PRES	ABS'T	PRES	ABS'T	PRES	ABS'T	PRES	ABS'T	PRES	ABS'T
ASSIGNED	1				5	1				
ATTACHED UNASSIGNED										
ATTACHED FR OTHER ORGN										
TOTAL	1				5	1				

AVN CADET & ENLISTED STRENGTH	AVIATION CADETS		ENLISTED MEN			
	PRESENT	ABSENT	PRESENT FOR DUTY	PRESENT NOT FOR DY	ABSENT	PRESENT AND ABSENT
ASSIGNED			116	4	14	134
ATTACHED UNASSIGNED						
ATTACHED FR OTHER ORGN			3			3
TOTAL			119	4	14	137

RATIONS

I — ESTIMATED NUMBER OF RATIONS REQUIRED FOR: DAY OF WEEK THURSDAY; DATE 21 OCT — NUMBER 137

II — MESS ATTENDANCE FOR DAY OF THIS REPORT: BREAKFAST 129 DINNER 128 SUPPER 128 — TOTAL 384 ÷ 3 — AVERAGE 128

III — MEN AUTHORIZED TO MESS SEPARATELY ____ MEN ATCHD FOR RATIONS ____; MEN ATCHD TO OTHER ORGN FOR RATIONS 10; O & OTHERS MESSED 8; MEN PRESENT 123 LESS 10 — NET 113 — PLUS 5 — TOTAL 8

PAGE 1 OF 1 PAGES

I CERTIFY THAT THIS MORNING REPORT IS CORRECT AND THAT RATION FIGURES IN PART II REPRESENT AN ACTUAL COUNT AS REPORTED TO ME

SIGNATURE [signature] (RANK) (ARM OR SERVICE)

A.G.O., A.S.F. FORM NO. 1 MARCH 20, 1908

WD COPY THRU MRU OR SCU

NUMBER 31 — AVERAGE 12 — TOTAL ÷ 3

COMPANY MORNING REPORT

ENDING 2400 | 9 OCT | 1942
(DAY) (MONTH) (YEAR)

STATION APO 96 FT LEWIS WASH

ORGANIZATION COC (CO DET. ETC.) 381ST (PARENT UNIT) INF (ARM OR SERVICE)

SERIAL NUMBER	NAME	GRADE	CODE
	NO CHANGE		

OFFICER STRENGTH	FLD O & CAPT		1ST LT		2D LT		WO		FLT O	
	PRES	ABS'T	PRES	ABS'T	PRES	ABS'T	PRES	ABS'T	PRES	ABS'T
ASSIGNED	1				5	1				
ATTACHED UNASSIGNED										
ATTACHED FR OTHER ORGN										
TOTAL	1				5	1				

AVN CADET & ENLISTED STRENGTH	AVIATION CADETS		ENLISTED MEN			
	PRESENT	ABSENT	PRESENT FOR DUTY	PRESENT NOT FOR DY	ABSENT	PRESENT AND ABSENT
ASSIGNED			116	4	14	134
ATTACHED UNASSIGNED						
ATTACHED FR OTHER ORGN			3			3
TOTAL			119	4	14	137

RATIONS

I. ESTIMATED NUMBER OF RATIONS REQUIRED FOR { DAY OF WEEK FRIDAY, DATE 23 OCT } — NUMBER

II. MESS ATTENDANCE FOR DAY OF THIS REPORT — BREAKFAST 120 DINNER 128 SUPPER 128 — TOTAL 376 ÷ 3 — AVERAGE 125

III. MEN AUTHORIZED TO MESS SEPARATELY ____ MEN ATCHD FOR RATIONS 7 — MEN ATCHD TO OTHER ORGN FOR RATIONS 10 — O & OTHERS MESSED 8 — MEN PRESENT 123 LESS 10 — NET 113 — PLUS 15 — TOTAL 128

PAGE 1 OF 1 PAGES

I CERTIFY THAT THIS MORNING REPORT IS CORRECT AND THAT DAY-OB FIGURES IN PART II REPRESENT AN ACTUAL COUNT AS REPORTED TO ME:

SIGNATURE [signature] 1st Lt

(GRADE) (ARM OR SERVICE)

W. D., A. G. O. FORM NO. 1 (NAME:)
MARCH 25, 1941

WD COPY THRU MRU OR SCU

COMPANY MORNING REPORT

ENDING 2400 20 OCT (DAY) (MONTH) 1943 (YEAR)

STATION ADAIRSVILLE GEORGIA

ORGANIZATION Co. C 351ST INF
(CO DET. ETC.) (PARENT UNIT) (ARM OR SERVICE)

SERIAL NUMBER	NAME	GRADE	CODE
7031190	HILL ROBERT R	SSGT	
ABOVE EM ERRONOUSLY ENTERED AS DY TOSICHOS IN REMARKS OF OCT 15/43			
35393587	DOVER DOYLE D	PVT	
ABOVE EM ATCHD FR SCHOOL		CAMP	
ADAIRSVILLE FR DY TO SK HOSP OCT 17/43 LDY ES			
36470426	BUSTER ROBERT E	PVT	
ABOVE EM DY TO SK HOSP LDY ES OCT 19/43			
SK HOST TO DY			
33461257	COX MARION C	PVT	
ABOVE EM DY TO SK HOSP LDY ES		OCT 19/43	
SK HOST TO DY OCT 15/43			
6 EM REJD FR ATCHD TO 104TH			
EVACUATION HOSP FOR RATS ONLY			
STATION & RECORD OF EVENTS			
10-30 OREGON MANUEVER AREA.			
THIS ORGANIZATION PARTICIPATING			
IN CORPS AND NUMBERS			

OFFICER STRENGTH	FLD O & CAPT		1ST LT		2D LT		WO		FLT O	
	PRES	ABS'T	PRES	ABS'T	PRES	ABS'T	PRES	ABS'T	PRES	ABS'T
ASSIGNED	1				5	1				
ATTACHED UNASSIGNED										
ATTACHED FR OTHER ORGN										
TOTAL	1				5	1				

AVN CADET & ENLISTED STRENGTH	AVIATION CADETS		ENLISTED MEN			
	PRESENT	ABSENT	PRESENT FOR DUTY	PRESENT NOT FOR DY	ABSENT	PRESENT AND ABSENT
ASSIGNED			117	3	114	134
ATTACHED UNASSIGNED						
ATTACHED FR OTHER ORGN			3			3
TOTAL			120	3	114	137

RATIONS

I. ESTIMATED NUMBER OF RATIONS REQUIRED FOR { DAY OF WEEK SAT, DATE 23 OCT } NUMBER 127

II. MESS ATTENDANCE FOR DAY OF THIS REPORT
BREAKFAST 134 DINNER 134 SUPPER 135 TOTAL 403 ÷ 3 AVERAGE 134

III. MEN AUTHORIZED TO MESS SEPARATELY ____ MEN ATCHD FOR RATIONS 0
MEN ATCHD TO OTHER ORGN FOR RATIONS 2 O & OTHERS MESSED 0
MEN PRESENT 137 LESS 3 NET 120 PLUS 14 TOTAL 134

PAGE 1 OF 1 PAGES

I CERTIFY THAT THIS MORNING REPORT IS CORRECT AND THAT DAY ON FIGURES IN PART II REPRESENT AN ACTUAL COUNT AS REPORTED TO ME

SIGNATURE [illegible] 1st Lt. Inf.
(GRADE) (ARM OR SERVICE)

W. D., A. G. O. FORM NO. 1
MARCH 25, 1943

WD COPY THRU MRU OR SCU

COMPANY MORNING REPORT

ENDING 2400 31 OCT 1943
(DAY) (MONTH) (YEAR)

STATION APO 96 FT LEWIS WASH

ORGANIZATION CO C (CO DET. ETC.) 395TH (PARENT UNIT) INF (ARM OR SERVICE)

SERIAL NUMBER	NAME	GRADE	CODE
36922178	OWENS LEONARD L	SGT	O
ABOVE EM APTD SGT PRIM DY PLT SGT			
32316316	BAIRD EDWARD O	CPL	O
ABOVE EM APTD SGT PRIM DY SQD LDR			
16700086	COIRE WALTER A	PFC	
35431136	RITTEN HOUSE DALE	PFC	
36922310	STANBROUGH JOHNNY C	PFC	
36461189	WHITFIELD HOWARD L	PFC	
ABOVE 5 EM APTD PFC PRIM DY ASST SQD LDR ALL ABOVE PROMOTIONS EFFECTIVE OCT 16 1943			

OFFICER STRENGTH	FLD O & CAPT		1ST LT		2D LT		WO		FLT O	
	PRES	ABS'T	PRES	ABS'T	PRES	ABS'T	PRES	ABS'T	PRES	ABS'T
ASSIGNED	1				5	1				
ATTACHED UNASSIGNED										
ATTACHED FR OTHER ORGN										
TOTAL	1				5	1				

AVN CADET & ENLISTED STRENGTH	AVIATION CADETS		ENLISTED MEN			
	PRESENT	ABSENT	PRESENT FOR DUTY	PRESENT NOT FOR DY	ABSENT	PRESENT AND ABSENT
ASSIGNED			117	3	14	134
ATTACHED UNASSIGNED						
ATTACHED FR OTHER ORGN			3			3
TOTAL			120	3	14	137

RATIONS

I — ESTIMATED NUMBER OF RATIONS REQUIRED FOR — DAY OF WEEK SUN; DATE 24 OCT — NUMBER 137

II — MESS ATTENDANCE FOR DAY OF THIS REPORT — BREAKFAST 134 DINNER 134 SUPPER 134 — TOTAL 402 ÷ 3 — AVERAGE 134

III — MEN AUTHORIZED TO MESS SEPARATELY ____ MEN ATCHD FOR RATIONS O & OTHERS MESSED 10; MEN ATCHD TO OTHER ORGN FOR RATIONS 3; MEN PRESENT 133 LESS 3 — NET 130 PLUS 4 — TOTAL 134

PAGE 1 OF 1 PAGES

I CERTIFY THAT THIS MORNING REPORT IS CORRECT AND THAT RATION FIGURES IN PART II REPRESENT AN ACTUAL COUNT AS REPORTED TO ME

SIGNATURE [signature] (GRADE) (ARM OR SERVICE)

W. D., A. G. O. FORM NO. 1 — MARCH 25, 1943

WD COPY THRU MRU OR SCU

COMPANY MORNING REPORT

ENDING 2400 22 (DAY) OCT (MONTH) 1943 (YEAR)

STATION APO 96 FT LEWIS WASH

ORGANIZATION Co C (CO DET. ETC.) 381st (PARENT UNIT) INF (ARM OR SERVICE)

SERIAL NUMBER	NAME	GRADE	CODE
	NO CHANGE		

OFFICER STRENGTH	FLD O & CAPT		1ST LT		2D LT		WO		FLT O	
	PRES	ABS'T	PRES	ABS'T	PRES	ABS'T	PRES	ABS'T	PRES	ABS'T
ASSIGNED	1				5	1				
ATTACHED UNASSIGNED										
ATTACHED FR OTHER ORGN										
TOTAL	1				5	1				

AVN CADET & ENLISTED STRENGTH	AVIATION CADETS		ENLISTED MEN			
	PRESENT	ABSENT	PRESENT FOR DUTY	PRESENT NOT FOR DY	ABSENT	PRESENT AND ABSENT
ASSIGNED			115	3	14	134
ATTACHED UNASSIGNED						
ATTACHED FR OTHER ORGN			3			3
TOTAL			130	3	14	137

RATIONS

I — ESTIMATED NUMBER OF RATIONS REQUIRED FOR: DAY OF WEEK MON; DATE 25 OCT — NUMBER 127

II — MESS ATTENDANCE FOR DAY OF THIS REPORT: BREAKFAST 134 DINNER 134 SUPPER 134 — TOTAL 402 ÷ 3 — AVERAGE 134

III — MEN AUTHORIZED TO MESS SEPARATELY ____ MEN ATCHD FOR RATIONS 6; MEN ATCHD TO OTHER ORGN FOR RATIONS 3; O & OTHERS MESSED 8; MEN PRESENT 123 LESS 3 — NET 120 PLUS 14 — TOTAL 134

PAGE 1 OF 1 PAGES

I CERTIFY THAT THIS MORNING REPORT IS CORRECT AND THAT RATION FIGURES IN PART II REPRESENT AN ACTUAL COUNT AS REQUESTED TO BE

SIGNATURE _____

W. D., A. G. O. FORM NO. 1 (NAME) (GRADE) (ARM OR SERVICE)

MARCH 25, 1943

WD COPY THRU MRU OR SCU

COMPANY MORNING REPORT

ENDING 2400 23 (DAY) OCT (MONTH) 194 3 (YEAR)

STATION APO 96 FT LEWIS WASH

ORGANIZATION COC (CO DET. ETC.) 381ST (PARENT UNIT) INF (ARM OR SERVICE)

SERIAL NUMBER	NAME	GRADE	CODE
38383014	HANKE IRA L.	PVT	
ABOVE EM DY TO EMERG. FURLOUGH			

OFFICER STRENGTH	FLD O & CAPT		1ST LT		2D LT		WO		FLT O	
	PRES	ABS'T	PRES	ABS'T	PRES	ABS'T	PRES	ABS'T	PRES	ABS'T
ASSIGNED	1				5	1				
ATTACHED UNASSIGNED										
ATTACHED FR OTHER ORGN										
TOTAL	1				5	1				

AVN CADET & ENLISTED STRENGTH	AVIATION CADETS		ENLISTED MEN			
	PRESENT	ABSENT	PRESENT FOR DUTY	PRESENT NOT FOR DY	ABSENT	PRESENT AND ABSENT
ASSIGNED			116	3	15	134
ATTACHED UNASSIGNED						
ATTACHED FR OTHER ORGN			3			3
TOTAL			119	3		137

RATIONS

I. ESTIMATED NUMBER OF RATIONS REQUIRED FOR { DAY OF WEEK FRIDAY, DATE 24 OCT } NUMBER 126

II. MESS ATTENDANCE FOR DAY OF THIS REPORT
BREAKFAST 133 DINNER 133 SUPPER 133 TOTAL 399 ÷ 3 AVERAGE 133

III. MEN AUTHORIZED TO MESS SEPARATELY ____ MEN ATCHD FOR RATIONS 4
MEN ATCHD TO OTHER ORGN FOR RATIONS 3 O & OTHERS MESSED 5
MEN PRESENT 122 LESS 3 NET 119 PLUS 14 TOTAL 133

PAGE 1 OF 1 PAGES

I CERTIFY THAT THIS MORNING REPORT IS CORRECT AND THAT RATION FIGURES IN PART II REPRESENT AN ACTUAL COUNT AS REPORTED TO ME

SIGNATURE _____ (NAME) (GRADE) (ARM OR SERVICE)

W. D., A. G. O. FORM NO. 1 (BASIC 25, 1941)

WD COPY THRU MRU OR SCU

COMPANY MORNING REPORT

ENDING 2400 24 (DAY) OCT (MONTH) 1943 (YEAR)

STATION APO 96 FT LEWIS WASH

ORGANIZATION COC (CO DET. ETC.) 391ST (PARENT UNIT) INF (ARM OR SERVICE)

SERIAL NUMBER	NAME	GRADE	CODE
	NO CHANGE		

OFFICER STRENGTH	FLD O & CAPT		1ST LT		2D LT		WO		FLT O	
	PRES	ABS'T	PRES	ABS'T	PRES	ABS'T	PRES	ABS'T	PRES	ABS'T
ASSIGNED	1				5	1				
ATTACHED UNASSIGNED										
ATTACHED FR OTHER ORGN										
TOTAL	1				5	1				

AVN CADET & ENLISTED STRENGTH	AVIATION CADETS		ENLISTED MEN			
	PRESENT	ABSENT	PRESENT FOR DUTY	PRESENT NOT FOR DY	ABSENT	PRESENT AND ABSENT
ASSIGNED			116	3	15	134
ATTACHED UNASSIGNED						
ATTACHED FR OTHER ORGN			3			3
TOTAL			119	3	15	137

RATIONS

I. ESTIMATED NUMBER OF RATIONS REQUIRED FOR { DAY OF WEEK WED DATE 27 OCT } — NUMBER 136

II. MESS ATTENDANCE FOR DAY OF THIS REPORT — BREAKFAST 133 DINNER 133 SUPPER 133 — TOTAL 399 ÷ 3 — AVERAGE 133

III. MEN AUTHORIZED TO MESS SEPARATELY ____ MEN ATCHD FOR RATIONS 6
MEN ATCHD TO OTHER ORGN FOR RATIONS 3
MEN PRESENT 139 LESS 3 — NET 119
O & OTHERS MESSED 8 PLUS 14 — TOTAL 133

PAGE 1 OF 1 PAGES

I CERTIFY THAT THIS MORNING REPORT IS CORRECT AND THAT RATION FIGURES IN PART II REPRESENT AN ACTUAL COUNT AS REPORTED TO ME

SIGNATURE Wm Geo W Burleson Capt (NAME) (GRADE) (ARM OR SERVICE)

W.D., A.G.O. FORM NO. 6 — MARCH 20, 1943

WC COPY THRU MRU OR SCU

COMPANY MORNING REPORT

ENDING 2400 15 (DAY) OCT (MONTH) 1943 (YEAR)

STATION APO 96 FT LEWIS WASH

ORGANIZATION C (CO DET. ETC.) 321 ST (PARENT UNIT) INF (ARM OR SERVICE)

SERIAL NUMBER	NAME	GRADE	CODE
	NO CHANGE		

OFFICER STRENGTH	FLD O & CAPT		1ST LT		2D LT		WO		FLT O	
	PRES	ABS'T	PRES	ABS'T	PRES	ABS'T	PRES	ABS'T	PRES	ABS'T
ASSIGNED	1				5	1				
ATTACHED UNASSIGNED										
ATTACHED FR OTHER ORGN										
TOTAL	1				5	1				

AVN CADET & ENLISTED STRENGTH	AVIATION CADETS		ENLISTED MEN			
	PRESENT	ABSENT	PRESENT FOR DUTY	PRESENT NOT FOR DY	ABSENT	PRESENT AND ABSENT
ASSIGNED			116	3	15	134
ATTACHED UNASSIGNED						
ATTACHED FR OTHER ORGN			3			3
TOTAL			119	3	15	137

RATIONS

I. ESTIMATED NUMBER OF RATIONS REQUIRED FOR { DAY OF WEEK THU / DATE 28 OCT } — NUMBER 136

II. MESS ATTENDANCE FOR DAY OF THIS REPORT — BREAKFAST 133 DINNER 133 SUPPER 133 — TOTAL 399 ÷ 3 — AVERAGE 133

III. MEN AUTHORIZED TO MESS SEPARATELY ____ MEN ATCHD FOR RATIONS 0 & OTHERS MESSED 0 — MEN ATCHD TO OTHER ORGN FOR RATIONS 3 — MEN PRESENT 132 LESS 3 — NET 119 — PLUS 14 — TOTAL 133

PAGE 1 OF 1 PAGES

I CERTIFY THAT THIS MORNING REPORT IS CORRECT AND THAT RATION FIGURES IN PART II REPRESENT AN ACTUAL COUNT AS REPORTED TO ME

SIGNATURE _____

(NAME) (GRADE) (ARM OR SERVICE)

W. D., A. G. O. FORM NO. 1 — MARCH 25, 1943

WD COPY THRU MRU OR SCU

COMPANY MORNING REPORT

ENDING 2400 16 (DAY) OCT (MONTH) 1943 (YEAR)

STATION APO 96 FT LEWIS WASH.

ORGANIZATION Co C (CO DET. ETC.) 3915T (PARENT UNIT) INF (ARM OR SERVICE)

SERIAL NUMBER	NAME	GRADE	CODE
36930476	BUSTER ROBERT E	PVT	—
ABOVE EM DYTOCK HOSPLD NO AIR			
35-1440			
15581713	AGNEW EUGENE D	CPL	—
MOS & ABOVE EM CHANGED FR 745 TO 655			
32[illegible]320	YOUNGER WEST	PVT	
ABOVE EM SK HOSP TO DY			

OFFICER STRENGTH	FLD O & CAFT		1ST LT		2D LT		WO		FLT O	
	PRES	ABS'T	PRES	ABS'T	PRES	ABS'T	PRES	ABS'T	PRES	ABS'T
ASSIGNED	1				5	1				
ATTACHED UNASSIGNED										
ATTACHED FR OTHER ORGN										
TOTAL	1				5	1				

AVN CADET & ENLISTED STRENGTH	AVIATION CADETS		ENLISTED MEN			
	PRESENT	ABSENT	PRESENT FOR DUTY	PRESENT NOT FOR DY	ABSENT	PRESENT AND ABSENT
ASSIGNED			116	3	15	134
ATTACHED UNASSIGNED						
ATTACHED FR OTHER ORGN			3			3
TOTAL			119	3	15	137

RATIONS

I — ESTIMATED NUMBER OF RATIONS REQUIRED FOR { DAY OF WEEK ERI. DATE 29 OCT } — NUMBER 136

II — MESS ATTENDANCE FOR DAY OF THIS REPORT — BREAKFAST 133 DINNER 133 SUPPER 133 — TOTAL 399 ÷ 3 — AVERAGE 133

III — MEN AUTHORIZED TO MESS SEPARATELY ____ MEN ATCHD FOR RATIONS O & OTHERS MESSED 9 — MEN ATCHD TO OTHER ORGN FOR RATIONS 3 — MEN PRESENT 137 LESS 3 — NET 119 — PLUS 14 — TOTAL 133

PAGE 1 OF 1 PAGES

I CERTIFY THAT THIS MORNING REPORT IS CORRECT AND THAT RATION FIGURES IN PART II REPRESENT AN ACTUAL COUNT AS REPORTED TO ME.

SIGNATURE

(BASE) (GRADE) (ARM OR SERVICE)

W.D., A.G.O. FORM NO. 1 — MARCH 29, 1943

WD COPY THRU MRU OR SCU

COMPANY MORNING REPORT

ENDING 2400 22 (DAY) OCT (MONTH) 1943 (YEAR)

STATION APO 96 % P.M. SEATTLE WASH.

ORGANIZATION CO C (CO, DET, ETC.) 391st (PARENT UNIT) AAF (ARM OR SERVICE)

SERIAL NUMBER	NAME	GRADE	CODE
	BOCHANAN		

OFFICER STRENGTH	FLD O & CAPT		1ST LT		2D LT		WO		FLT O	
	PRES	ABS'T	PRES	ABS'T	PRES	ABS'T	PRES	ABS'T	PRES	ABS'T
ASSIGNED	1				5	1				
ATTACHED UNASSIGNED										
ATTACHED FR OTHER ORGN										
TOTAL	1				5	1				

AVN CADET & ENLISTED STRENGTH	AVIATION CADETS		ENLISTED MEN			
	PRESENT	ABSENT	PRESENT FOR DUTY	PRESENT NOT FOR DY	ABSENT	PRESENT AND ABSENT
ASSIGNED			116	3	15	134
ATTACHED UNASSIGNED						
ATTACHED FR OTHER ORGN			3			3
TOTAL			119	3	15	137

RATIONS

I — ESTIMATED NUMBER OF RATIONS REQUIRED FOR: DAY OF WEEK SAT; DATE 23 OCT — NUMBER 126

II — MESS ATTENDANCE FOR DAY OF THIS REPORT: BREAKFAST 133 DINNER 135 SUPPER 133 — TOTAL 399 ÷ 3 — AVERAGE 133

III — MEN AUTHORIZED TO MESS SEPARATELY ____ MEN ATCHD FOR RATIONS 6
MEN ATCHD TO OTHER ORGN FOR RATIONS 3 — NET 119 — O & OTHERS MESSED 9 — TOTAL 133
MEN PRESENT 119 LESS 3 PLUS 14

PAGE 1 OF 1 PAGES

I CERTIFY THAT THIS MORNING REPORT IS CORRECT AND THAT RATION FIGURES IN PART II REPRESENT AN ACTUAL COUNT AS DIRECTED TO BE

SIGNATURE [illegible] 1st Lt [illegible] (NAME) (GRADE) (ARM OR SERVICE)

W.D., A.G.O. FORM NO. 1 MARCH 25, 1943

NO COPY THRU NRU OR SCU

COMPANY MORNING REPORT

ENDING 2400 28 (DAY) OCT (MONTH) 1943 (YEAR)

STATION APO 96 FT LEWIS WASH

ORGANIZATION COC (CO DEV. ETC.) 381ST (PARENT UNIT) INF (ARM OR SERVICE)

SERIAL NUMBER	NAME	GRADE	CODE
	NO CHANGE		

OFFICER STRENGTH	FLD O & CAPT		1ST LT		2D LT		WO		FLT O	
	PRES	ABS'T	PRES	ABS'T	PRES	ABS'T	PRES	ABS'T	PRES	ABS'T
ASSIGNED	1				5	1				
ATTACHED UNASSIGNED										
ATTACHED FR OTHER ORGN										
TOTAL	1				5	1				

AVN CADET & ENLISTED STRENGTH	AVIATION CADETS		ENLISTED MEN			
	PRESENT	ABSENT	PRESENT FOR DUTY	PRESENT NOT FOR DY	ABSENT	PRESENT AND ABSENT
ASSIGNED			116	3	15	134
ATTACHED UNASSIGNED						
ATTACHED FR OTHER ORGN			3			3
TOTAL			119	3	15	137

RATIONS

I — ESTIMATED NUMBER OF RATIONS REQUIRED FOR { DAY OF WEEK SUN, DATE 31 OCT } — NUMBER 136

II — MESS ATTENDANCE FOR DAY OF THIS REPORT: BREAKFAST 133 DINNER 133 SUPPER 133 — TOTAL 399 ÷ 3 — AVERAGE 133

III — MEN AUTHORIZED TO MESS SEPARATELY ____ MEN ATCHD FOR RATIONS O & OTHERS MESSED 4; MEN ATCHD TO OTHER ORGN FOR RATIONS 3; MEN PRESENT 133 LESS 3 — NET 119 — PLUS 4 — TOTAL 133

PAGE 1 OF 1 PAGES

I CERTIFY THAT THIS MORNING REPORT IS CORRECT AND THAT RATION FIGURES IN PART II REPRESENT AN ACTUAL COUNT AS REPORTED TO ME

SIGNATURE

(GRADE) (ARM OR SERVICE)

W.D., A.G.O. FORM NO. 1 — MARCH 20, 1942

WD COPY THRU MRU OR SCU

COMPANY MORNING REPORT

ENDING 2400 29 (DAY) OCT (MONTH) 1943 (YEAR)

STATION ADJ 96 FT LEWIS WASH

ORGANIZATION COC (CO DET. ETC.) 3811 (PARENT UNIT) INF (ARM OR SERVICE)

SERIAL NUMBER	NAME	GRADE	CODE
	NO CHANGE		

OFFICER STRENGTH	FLD O & CAPT		1ST LT		2D LT		WO		FLT O	
	PRES	ABS'T	PRES	ABS'T	PRES	ABS'T	PRES	ABS'T	PRES	ABS'T
ASSIGNED	1				6	1				
ATTACHED UNASSIGNED										
ATTACHED FR OTHER ORGN										
TOTAL	1				5	1				

AVN CADET & ENLISTED STRENGTH	AVIATION CADETS		ENLISTED MEN			
	PRESENT	ABSENT	PRESENT FOR DUTY	PRESENT NOT FOR DY	ABSENT	PRESENT AND ABSENT
ASSIGNED			116	3	15	134
ATTACHED UNASSIGNED						
ATTACHED FR OTHER ORGN			3			3
TOTAL			119	3	15	137

RATIONS

I — ESTIMATED NUMBER OF RATIONS REQUIRED FOR: DAY OF WEEK MON. DATE 1 NOV — NUMBER 136

II — MESS ATTENDANCE FOR DAY OF THIS REPORT: BREAKFAST 132 DINNER 132 SUPPER 132 — TOTAL 396 ÷ 3 — AVERAGE 132

III — MEN AUTHORIZED TO MESS SEPARATELY ____ MEN ATCHD FOR RATIONS 6 O & OTHERS MESSED 6 — MEN ATCHD TO OTHER ORGN FOR RATIONS 3 — MEN PRESENT 129 LESS 3 — NET 119 PLUS 14 — TOTAL 133

PAGE ____ OF ____ PAGES

I CERTIFY THAT THIS MORNING REPORT IS CORRECT AND THAT RATION FIGURES IN PART II REPRESENT AN ACTUAL COUNT AS REPORTED TO ME.

SIGNATURE 2Lt Harry W. Gardner Comdg Co

W.D., A.G.O. FORM NO. 1 (NAME) (GRADE) (ARM OR SERVICE)
MARCH 25, 1943

WD COPY THRU MRU OR SCU

COMPANY MORNING REPORT

ENDING 2400 30 (DAY) OCT (MONTH) 1943 (YEAR)

STATION APO 96 FT LEWIS WASH

ORGANIZATION COC (CO DET. ETC.) 381ST (PARENT UNIT) INF (ARM OR SERVICE)

SERIAL NUMBER	NAME	GRADE	CODE
7037190	HILL ROBERT P	SSGT	
ABOVE EM DYTO DS ENROUTE TO ET LEWIS WASH OCT 28/43			

OFFICER STRENGTH	FLD O & CAPT		1ST LT		2D LT		WO		FLT O	
	PRES	ABS'T	PRES	ABS'T	PRES	ABS'T	PRES	ABS'T	PRES	ABS'T
ASSIGNED	1				5	1				
ATTACHED UNASSIGNED										
ATTACHED FR OTHER ORGN										
TOTAL	1				5	1				

AVN CADET & ENLISTED STRENGTH	AVIATION CADETS		ENLISTED MEN			
	PRESENT	ABSENT	PRESENT FOR DUTY	PRESENT NOT FOR DY	ABSENT	PRESENT AND ABSENT
ASSIGNED			115	3	116	134
ATTACHED UNASSIGNED						
ATTACHED FR OTHER ORGN			3			3
TOTAL			118	3		137

R A T I O N S

I ESTIMATED NUMBER OF RATIONS REQUIRED FOR: DAY OF WEEK TUESDAY; DATE 2 NOV — NUMBER 118

II MESS ATTENDANCE FOR DAY OF THIS REPORT
BREAKFAST 132 DINNER 132 SUPPER 132 — TOTAL 396 ÷ 3 — AVERAGE 132

III MEN AUTHORIZED TO MESS SEPARATELY ____ MEN ATCHD FOR RATIONS 10
MEN ATCHD TO OTHER ORGN FOR RATIONS 3 — NET 118 — O & OTHERS MESSED 9 — TOTAL
MEN PRESENT 121 LESS 3 PLUS 14 — 132

PAGE 1 OF 1 PAGES

I CERTIFY THAT THIS MORNING REPORT IS CORRECT AND THAT RATION FIGURES IN PART II REPRESENT AN ACTUAL COUNT AS REPORTED TO ME

SIGNATURE _____
(NAME) (GRADE) (ARM OR SERVICE)

W D, A G O. FORM NO. 7
MARCH 15, 1943

WD COPY THRU MRU OR SCU

COMPANY MORNING REPORT

ENDING 2400 31 (DAY) OCT (MONTH) 194 2 (YEAR)

STATION APO 96 FT LEWIS WASH

ORGANIZATION COC (CO DET. ETC.) 363 INF (PARENT UNIT) INF (ARM OR SERVICE)

SERIAL NUMBER	NAME	GRADE	CODE
0139167	SAURIS JOSEPH J	1LT	07
ABOVE O DS UMP DET OREGON A&M			
U EVER TO DY			
38279451	ALBERT TIMMIE	PVT	
35314099	WEAVER K A	PVT	
ABOVE 3 EM ER DS UMPIRE DET, ORE			
MANEUVER AREA, TO DY			
O-1316241	MEYER VERNON W	2NDLT	
ABOVE	O CO 363RD INF 91ST DIV CAMP		
WHITE ORE RELDER ATCHD FOR RAT			
ONLY			
1EM CO B, 1EM CO D, 1EM CO L, 1EM CO K			
1EM CO M, 3 L 363RD INF 91ST DIV CAMP WHITE			
ORE. ABOVE 5 EM RELDER ATCHD			
FOR RAT ONLY.			
0377249	RAGSDALE RILLIE A	S/LT	
ABOVE O CO D 363RD INF 91ST DIV			
CAMP W HITE ORE RELDER ATCHD			
FOR RAT ONLY			
18199924	SCHAUMBERG IEW E CPL		
ABOVE 1 EM ER DS STARK 39 01			
UNIV OF UTAH SALT LAKE CITY			

OFFICER STRENGTH	FLD O & CAPT		1ST LT		2D LT		WO		FLT O	
	PRES	ABS'T	PRES	ABS'T	PRES	ABS'T	PRES	ABS'T	PRES	ABS'T
ASSIGNED										
ATTACHED UNASSIGNED										
ATTACHED FR OTHER ORGN										
TOTAL										

AVN CADET & ENLISTED STRENGTH	AVIATION CADETS		ENLISTED MEN			
	PRESENT	ABSENT	PRESENT FOR DUTY	PRESENT NOT FOR DY	ABSENT	PRESENT AND ABSENT
ASSIGNED						
ATTACHED UNASSIGNED						
ATTACHED FR OTHER ORGN						
TOTAL			•	•		

RATIONS

I — ESTIMATED NUMBER OF RATIONS REQUIRED FOR { DAY OF WEEK / DATE } — NUMBER

II — MESS ATTENDANCE FOR DAY OF THIS REPORT — BREAKFAST DINNER SUPPER — TOTAL ÷ 3 = AVERAGE

III — MEN AUTHORIZED TO MESS SEPARATELY ____ MEN ATCHD FOR RATIONS ____ MEN ATCHD TO OTHER ORGN FOR RATIONS ____ O & OTHERS MESSED ____ MEN PRESENT ____ LESS NET PLUS TOTAL

PAGE 1 OF 7 PAGES

I CERTIFY THAT THIS MORNING REPORT IS CORRECT AND THAT RATION FIGURES IN PART II REPRESENT AN ACTUAL COUNT AS REPORTED TO ME

SIGNATURE ____

(NAME) (GRADE) (ARM OR SERVICE)

W D, A G O, FORM NO. 1
MARCH 15, 1943

WD COPY THRU MRU OR SCU

COMPANY MORNING REPORT

ENDING 2400 31 (DAY) OCT (MONTH) 1942 (YEAR)

STATION APO 96 FT LEWIS WASH

ORGANIZATION Co C (CO DET, ETC.) 361st (PARENT UNIT) INF (ARM OR SERVICE)

SERIAL NUMBER	NAME	GRADE	CODE
	UTAH TO TRED IN GR OF PVT TO		
	AST UNIT CARNEGIE INSTITUTE		
	OF TECHNOLOGY, PITTSBURGH		
	PENN PER PAR 3 SO 13 HQ STAR		
	3901 UNIV OF UTAH SALT LAKE		
	CITY UTAH. DTD MAY 10/43		
	TEMSERVICE CO 361ST INF REEL FR		
	ATCHD FOR RAT ONLY.		

STATION & RECORD OF EVENT

30-30 BEND ORE. UNIT PARTICIPATING IN COMBAT MANUEVERS

30-31 BEND ORE. UNIT PARTICIPATING IN COMBAT MANUEVERS.

OFFICER STRENGTH	FLD O & CAPT		1ST LT		2D LT		WO		FLT O	
	PRES	ABS'T	PRES	ABS'T	PRES	ABS'T	PRES	ABS'T	PRES	ABS'T
ASSIGNED	1				6					
ATTACHED UNASSIGNED										
ATTACHED FR OTHER ORGN										
TOTAL	1				6					

AVN CADET & ENLISTED STRENGTH	AVIATION CADETS		ENLISTED MEN			
	PRESENT	ABSENT	PRESENT FOR DUTY	PRESENT NOT FOR DY	ABSENT	PRESENT AND ABSENT
ASSIGNED			117	3	13	133
ATTACHED UNASSIGNED						
ATTACHED FR OTHER ORGN			3			3
TOTAL			120	3	13	136

RATIONS

I — ESTIMATED NUMBER OF RATIONS REQUIRED FOR: DAY OF WEEK WED; DATE 3 NOV — NUMBER 139

II — MESS ATTENDANCE FOR DAY OF THIS REPORT: BREAKFAST 132 DINNER 129 SUPPER 127 — TOTAL 389 ÷ 3 AVERAGE 129

III — MEN AUTHORIZED TO MESS SEPARATELY ____ MEN ATCHD FOR RATIONS ____; MEN ATCHD TO OTHER ORGN FOR RATIONS 3 — NET; O & OTHERS MESSED 1 — TOTAL; MEN PRESENT 133 LESS 3 — NET 130 PLUS 7 — TOTAL 137

PAGE 2 OF 2 PAGES

I CERTIFY THAT THIS MORNING REPORT IS CORRECT AND THAT RATION FIGURES IN PART II REPRESENT AN ACTUAL COUNT AS REPORTED TO ME

SIGNATURE [illegible] (GRADE) (ARM OR SERVICE)

W. D., A. G. O. FORM NO. 1 — MARCH 28, 1942

WD COPY THRU MRU OR SCU

COMPANY MORNING REPORT

ENDING 2400 1 (DAY) NOV (MONTH) 194 3 (YEAR)

STATION APO 96 CAMP WHITEORE.

ORGANIZATION Co E (CO DET. ETC.) 382ST (PARENT UNIT) INF (ARM OR SERVICE)

SERIAL NUMBER	NAME	GRADE	CODE
34433742	BROWNING LOWELL C	PFC	
ABOVE EM ER ABSK CAMP WHITE			
STA HOSP	FOCK HOSP.		
38044491	PACHUCA JESUS	PVT	
38098871	LONG CL	PFC	
34730426	RUSTER ROBERTE	PVT	
ABOVE EM SK HOSP TO ADS SK 104TH EVACUATION HOSP BEND ORE			

OFFICER STRENGTH	FLD O & CAPT		1ST LT		2D LT		WO		FLT O	
	PRES	ABS'T	PRES	ABS'T	PRES	ABS'T	PRES	ABS'T	PRES	ABS'T
ASSIGNED	1				6					
ATTACHED UNASSIGNED										
ATTACHED FR OTHER ORGN										
TOTAL	1				6					

AVN CADET & ENLISTED STRENGTH	AVIATION CADETS		ENLISTED MEN			
	PRESENT	ABSENT	PRESENT FOR DUTY	PRESENT NOT FOR DY	ABSENT	PRESENT AND ABSENT
ASSIGNED			117	1	15	133
ATTACHED UNASSIGNED						
ATTACHED FR OTHER ORGN			3			3
TOTAL			120	1	15	136

RATIONS

I — ESTIMATED NUMBER OF RATIONS REQUIRED FOR DATE 5 NOV ASIDE 125 DIAS 13 373 — NUMBER 124

II — MESS ATTENDANCE FOR DAY OF THIS REPORT: BREAKFAST 127 DINNER 127 SUPPER 127 — TOTAL 381 ÷ 3 — AVERAGE 127

III — MEN AUTHORIZED TO MESS SEPARATELY ____ MEN ATCHD FOR RATIONS ____
MEN ATCHD TO OTHER ORGN FOR RATIONS 1 — NET 120
O & OTHERS MESSED 7 — TOTAL 127
MEN PRESENT 121 LESS 1 PLUS 7

PAGE 1 OF 1 PAGES

I CERTIFY THAT THIS MORNING REPORT IS CORRECT AND THAT RATION FIGURES IN PART II REPRESENT AN ACTUAL COUNT AS REPORTED TO ME.

SIGNATURE [illegible] (GRADE) (ARM OR SERVICE)

W.D., A.G.O. FORM NO. 1 — MARCH 25, 1943

WD COPY THRU MRU OR SCU

COMPANY MORNING REPORT

ENDING 2400 2 (DAY) NOV (MONTH) 42 (YEAR)

STATION APO 96 CAMP WHITE OREG

ORGANIZATION COC (CO'SHT, ETC.) 381ST (PARENT UNIT) INF (ARM OR SERVICE)

SERIAL NUMBER	NAME	GRADE	CODE
34435339	BROWNING LOWELL C	PFC	—
ABOVE EMSK HOSPT TODY			
38294831	LONG C L	PFC	—
ABOVE EMARKSK 10 4TH EVACUATION HOSPT TODY.			
9 EM HACCO 1ST RN ATCHD FOR RAT ONLY.			
36F3033	HARRIS MILTON M	PFC	10
ABOVE EM CANNOT CO MOS 060 MCO 590 AGCT GP IV ASCD & JUCO 0600			

OFFICER STRENGTH	FLD O & CAPT		1ST LT		2D LT		WO		FLT O	
	PRES	ABS'T	PRES	ABS'T	PRES	ABS'T	PRES	ABS'T	PRES	ABS'T
ASSIGNED	1				6					
ATTACHED UNASSIGNED										
ATTACHED FR OTHER ORGN										
TOTAL	1				6					

AVN CADET & ENLISTED STRENGTH	AVIATION CADETS		ENLISTED MEN			
	PRESENT	ABSENT	PRESENT FOR DUTY	PRESENT NOT FOR DT	ABSENT	PRESENT AND ABSENT
ASSIGNED			120		14	134
ATTACHED UNASSIGNED						
ATTACHED FR OTHER ORGN			3			3
TOTAL			123		14	137

RATIONS

I — ESTIMATED NUMBER OF RATIONS REQUIRED FOR — DAY OF WEEK 5 OCT. '140 — DAT B150D11505140 — NUMBER 146

II — MESS ATTENDANCE FOR DAY OF THIS REPORT — BREAKFAST 150 DINNER 152 SUPPER 144 — TOTAL 446 ÷ 3 — AVERAGE 149

III — MEN AUTHORIZED TO MESS SEPARATELY ____ MEN ATCHD FOR RATIONS 10 — MEN ATCHD TO OTHER ORGN FOR RATIONS ____ — O & OTHERS MESSED 7 — MEN PRESENT 123 LESS — NET 123 — PLUS 27 — TOTAL 150

PAGE 1 OF 1 PAGES

I CERTIFY THAT THIS MORNING REPORT IS CORRECT AND THAT RATION FIGURES IN PART II REPRESENT AN ACTUAL COUNT AS REPORTED TO ME:

SIGNATURE McCarey M. Burton Capt F.A.

(RANK) (GRADE OR SECTION)

W.D., A.G.O. FORM NO. 7 — MARCH 28, 1942

WD COPY THRU NBU OR SCU

COMPANY MORNING REPORT

ENDING 2400 3 (DAY) NOV (MONTH) 1943 (YEAR)

STATION APO 96 CAMP WHITE ORE

ORGANIZATION Co C (CO DEV. ETC.) 381ST (PARENT UNIT) INF (ARM OR SERVICE)

SERIAL NUMBER	NAME	GRADE	CODE
0199637	GRAZIER HOBART E	1ST LT	
ABOVE NAMED O CO E 381ST INF ASGD & JD CO NOV 3/43 PRIM DY		PLT LDR	
0129797	NEWELL PHILLIP D	2ND LT	
ABOVE O APTD 1ST LT OCT 26/43			

OFFICER STRENGTH	FLD O & CAPT		1ST LT		2D LT		WO		FLT O	
	PRES	ABS'T	PRES	ABS'T	PRES	ABS'T	PRES	ABS'T	PRES	ABS'T
ASSIGNED	1		9		7					
ATTACHED UNASSIGNED										
ATTACHED FR OTHER ORGN										
TOTAL	1		9		5					

AVN CADET & ENLISTED STRENGTH	AVIATION CADETS		ENLISTED MEN			
	PRESENT	ABSENT	PRESENT FOR DUTY	PRESENT NOT FOR DY	ABSENT	PRESENT AND ABSENT
ASSIGNED			120		14	134
ATTACHED UNASSIGNED						
ATTACHED FR OTHER ORGN			3			3
TOTAL			193		14	137

RATIONS

I — ESTIMATED NUMBER OF RATIONS REQUIRED FOR { DATE / DAY OF WEEK 4 NOV MEALS } Strength 137 = 401 ÷ 3 — NUMBER 134

II — MESS ATTENDANCE FOR DAY OF THIS REPORT — BREAKFAST 143 DINNER 143 SUPPER 143 — TOTAL 429 ÷ 3 — AVERAGE 143

III — MEN AUTHORIZED TO MESS SEPARATELY ____ MEN ATCHD FOR RATIONS 50 — MEN ATCHD TO OTHER ORGN FOR RATIONS ____ — O & OTHERS MESSED ____ — MEN PRESENT 193 LESS — NET 193 — PLUS 20 — TOTAL 143

PAGE 1 OF 1 PAGES

I CERTIFY THAT THIS MORNING REPORT IS CORRECT AND THAT RATION FIGURES IN PART III REPRESENT AN ACTUAL COUNT AS REPORTED TO ME:

SIGNATURE W. C. Crawford 1st Lt. Inf

(RANK) (GRADE) (ARM OR SERVICE)

W. D., A. G. O. FORM NO. 1 — MARCH 25, 1943

WD COPY THRU NKU OR SCU

COMPANY MORNING REPORT

ENDING 2400 4 (DAY) NOV (MONTH) 43 (YEAR)

STATION AP096 CAMP WHITE ORE

ORGANIZATION 60C (CO DET. ETC.) 3815T (PARENT UNIT) INF (ARM OR SERVICE)

SERIAL NUMBER	NAME	GRADE	CODE
	NO CHANGE		

OFFICER STRENGTH	FLD O & CAPT		1ST LT		2D LT		WO		FLT O	
	PRES	ABS'T	PRES	ABS'T	PRES	ABS'T	PRES	ABS'T	PRES	ABS'T
ASSIGNED	1		9		5					
ATTACHED UNASSIGNED										
ATTACHED FR OTHER ORGN										
TOTAL	1		9		5					

AVN CADET & ENLISTED STRENGTH	AVIATION CADETS		ENLISTED MEN			
	PRESENT	ABSENT	PRESENT FOR DUTY	PRESENT NOT FOR DT	ABSENT	PRESENT AND ABSENT
ASSIGNED			120		14	134
ATTACHED UNASSIGNED						
ATTACHED FR OTHER ORGN			3			3
TOTAL			123		14	137

RATIONS

I — ESTIMATED NUMBER OF RATIONS REQUIRED FOR: DAY OF WEEK 6 NOV 7 NOV; DATE 6 NOV 143. 7 NOV 130 — NUMBER

II — MESS ATTENDANCE FOR DAY OF THIS REPORT: BREAKFAST 143 DINNER 143 SUPPER 139 — TOTAL 424 ÷ 3 — AVERAGE 141

III — MEN AUTHORIZED TO MESS SEPARATELY ____ MEN ATCHD FOR RATIONS 20 O & OTHERS MESSED ____ MEN ATCHD TO OTHER ORGN FOR RATIONS ____ — MEN PRESENT 123 LESS — NET 123 — PLUS 20 — TOTAL 143

PAGE 1 OF 1 PAGES

I CERTIFY THAT THIS MORNING REPORT IS CORRECT AND THAT RATION FIGURES IN PART II REPRESENT AN ACTUAL COUNT AS REPORTED TO ME:

SIGNATURE McCarron M. Bandiera

(RANK) (BRANCH OF SERVICE)

W.D., A.G.O. FORM NO. 1 — MARCH 25, 1943

WD COPY THRU WHU OR SCU

COMPANY MORNING REPORT

ENDING 2400 5 (DAY) NOV (MONTH) 1943 (YEAR)

STATION APO 96 EX CAMP WHITE ORE

ORGANIZATION CO C (CO DET. ETC.) 381ST (PARENT UNIT) INF (ARM OR SERVICE)

SERIAL NUMBER	NAME	GRADE	CODE
36534495	BRADLEY RUSSLE	PVT	
ABOVE EM ADS SK CAMP ADAIKOKE TO ADS SK BARNES GEN HOSP VANCOUVER WASHINGTON 11/4/43, ER ADS SK BARNES GEN HOSP TO ADS SK ORIENTLEY GEN HOSP SPRING FIELD MO OCT 14/43			

OFFICER STRENGTH	FLD O & CAPT		1ST LT		2D LT		WO		FLT O	
	PRES	ABS'T	PRES	ABS'T	PRES	ABS'T	PRES	ABS'T	PRES	ABS'T
ASSIGNED	1		2		5					
ATTACHED UNASSIGNED										
ATTACHED FR OTHER ORGN										
TOTAL	1		2		5					

AVN CADET & ENLISTED STRENGTH	AVIATION CADETS		ENLISTED MEN			
	PRESENT	ABSENT	PRESENT FOR DUTY	PRESENT NOT FOR DY	ABSENT	PRESENT AND ABSENT
ASSIGNED			120		14	134
ATTACHED UNASSIGNED						
ATTACHED FR OTHER ORGN			3			3
TOTAL			123		14	137

RATIONS

I — ESTIMATED NUMBER OF RATIONS REQUIRED FOR { DAY OF WEEK DATE 3 NOV MEALS BKFD/45/38 424 } NUMBER 141

II — MESS ATTENDANCE FOR DAY OF THIS REPORT

BREAKFAST 142 DINNER 142 SUPPER 141 TOTAL 425 ÷ 3 AVERAGE 142

III — MEN AUTHORIZED TO MESS SEPARATELY ____ MEN ATCHD FOR RATIONS 20 O & OTHERS MESSED ____

MEN ATCHD TO OTHER ORGN FOR RATIONS ____

MEN PRESENT 123 LESS NET 123 PLUS 20 TOTAL 143

PAGE 1 OF 1 PAGES

I CERTIFY THAT THIS MORNING REPORT IS CORRECT AND THAT RATION FIGURES IN PART II REPRESENT AN ACTUAL COUNT AS REPORTED TO ME.

SIGNATURE McCarey M. Burhus, Capt Inf

(RANK) (BRANCH) (AUS OR REGULAR)

W.D., A.G.O. FORM NO. 1 DATED 25, 1943

2ND COPY THRU MRU OR SCU

COMPANY MORNING REPORT

CRUCING 2400 10 NOV 43

STATION APO 96 CAMP WHITE ORE

ORGANIZATION CO C 38IST INF
(CO DET. ETC.) (PARENT UNIT) (ARM OR SERVICE)

SERIAL NUMBER	NAME	GRADE	CODE
36239809	DOWDY WILLIAM	PVT	
ABOVE EM ADS SK CAMP ADAIR ORE SCARLET FEVER TODY			
20311906	HILL ROBERT R	SGT	
ABOVE EM DS ENROUTE AR ET LEWIS WASH TO CAMP WHITE ORE TODY			
36239913	REEDER LEO G	PVT	10
ABOVE EM SERVICECO 38IST INF ASGD & JD CO NOV 4/43 PRIM BY RIFLE MAN			

OFFICER STRENGTH	FLD O & CAPT		1ST LT		2D LT		WO		FLT O	
	PRES	ABS'T	PRES	ABS'T	PRES	ABS'T	PRES	ABS'T	PRES	ABS'T
ASSIGNED	1		2		5					
ATTACHED UNASSIGNED										
ATTACHED FR OTHER ORGN										
TOTAL	1		2		5					

AVN CADET & ENLISTED STRENGTH	AVIATION CADETS		ENLISTED MEN			
	PRESENT	ABSENT	PRESENT FOR DUTY	PRESENT NOT FOR DY	ABSENT	PRESENT AND ABSENT
ASSIGNED			123		12	135
ATTACHED UNASSIGNED						
ATTACHED FR OTHER ORGN			3			3
TOTAL			126		12	138

RATIONS

I — ESTIMATED NUMBER OF RATIONS REQUIRED FOR { DATE 9 NOV MEALS } NUMBER
Bkfst DI#5140 432 144

II — MESS ATTENDANCE FOR DAY OF THIS REPORT
BREAKFAST 146 DINNER 146 SUPPER 136 TOTAL 499 ÷ 3 AVERAGE 146

III — MEN AUTHORIZED TO MESS SEPARATELY ____ MEN ATCHD FOR RATIONS 26
MEN ATCHD TO OTHER ORGN FOR RATIONS ____
MEN PRESENT 426 LESS NET 126 O & OTHERS MESSED PLUS 20 TOTAL 146

PAGE 1 OF 1 PAGES

I CERTIFY THAT THIS MORNING REPORT IS CORRECT AND THAT RATION FIGURES IN PART II REPRESENT AN ACTUAL COUNT AS REPORTED TO ME.

SIGNATURE McCreary M Brubaker 1st Lt
(NAME) (GRADE) (ARM OR SERVICE)

W.D., A.G.O. FORM NO. 1
MARCH 25, 1943

WD COPY THRU HRU OR SCU

COMPANY MORNING REPORT

ENDING 2400 1 (DAY) NOV (MONTH) 53 (YEAR)

STATION APO 96 CAMP WHITE OKE

ORGANIZATION CO C (CO DET. ETC.) 38 INF (PARENT UNIT) INF (ARM OR SERVICE)

SERIAL NUMBER	NAME	GRADE	CODE
36283015	HANKE IRA J	PVT	
ABOVE EM EMERG. FUR TO DY			
01209467	SHUKIS JOSEPH A	2ND LT	
ABOVED. DY TO ORDLY 13 DAYS Nov 53			

OFFICER STRENGTH	FLD O & CAPT		1ST LT		2D LT		WO		FLT O	
	PRES	ABS'T	PRES	ABS'T	PRES	ABS'T	PRES	ABS'T	PRES	ABS'T
ASSIGNED	1		2		4	1				
ATTACHED UNASSIGNED										
ATTACHED FR OTHER ORGN										
TOTAL	1		2		4	1				

AVN CADET & ENLISTED STRENGTH	AVIATION CADETS		ENLISTED MEN			
	PRESENT	ABSENT	PRESENT FOR DUTY	PRESENT BUT NOT FOR DY	ABSENT	PRESENT AND ABSENT
ASSIGNED			124		11	135
ATTACHED UNASSIGNED						
ATTACHED FR OTHER ORGN			3			3
TOTAL			127		11	138

RATIONS

I — ESTIMATED NUMBER OF RATIONS REQUIRED FOR { DATE TODAY MEALS / BREAKFAST 135 413 } NUMBER 138

II — MESS ATTENDANCE FOR DAY OF THIS REPORT: BREAKFAST 140 DINNER 138 SUPPER 138 — TOTAL 416 ÷ 3 — AVERAGE 139

III — MEN AUTHORIZED TO MESS SEPARATELY ____ MEN ATCHD FOR RATIONS 20 O & OTHERS MESSED ____ MEN ATCHD TO OTHER ORGN FOR RATIONS ____ — MEN PRESENT 127 LESS NET 127 PLUS 20 TOTAL 147

PAGE 1 OF 1 PAGES

I CERTIFY THAT THIS MORNING REPORT IS CORRECT AND THAT RATION FIGURES IN PART II REPRESENT AN ACTUAL COUNT AS REPORTED TO ME

SIGNATURE McGarey M Burleson Capt Inf

(RANK) (GRADE) (ARM OR SERVICE)

W. D., A.G.O. FORM NO. 1 — MARCH 28, 1942

WD COPY THRU MRU OR SCU

COMPANY MORNING REPORT

ENDING 2400 9 (DAY) NOV (MONTH) 43 (YEAR)

STATION APO 96 CAMP WHITE ORE

ORGANIZATION Co C (CO DET. ETC.) 381ST (PARENT UNIT) INF (ARM OR SERVICE)

SERIAL NUMBER	NAME	GRADE	CODE
37316996	WICZEK JAMES L	SGT	L4
ABOVE EM ABS SK MCAW GEN HOSP WALLA WALLA WASH TO HOM DISCH PER SPECIAL AR 615-360 OCT 6/43			
38210853	HOLAMON MYRON R	PVT	03
35436021	CHAMBLIN ROY E	PVT	03
37139130	EDMONSON ROY H	PVT	03
36533651	WILLIAMSON TAMES O	PVT	03
35611913	BURGER WAYNE A	PVT	03
ABOVE EM APTD PFC, PRIM DY VN CHANGED.			
31409127	HADDOCK KENNETH J	SGT	
38236478	SNOW ALONZO W	PFC	
38902277	DELK HENRY E	PVT	
ABOVE EM DY TO ORD LV 15 DAYS			

OFFICER STRENGTH	FLD O & CAPT		1ST LT		2D LT		WO		FLT O	
	PRES	ABS'T	PRES	ABS'T	PRES	ABS'T	PRES	ABS'T	PRES	ABS'T
ASSIGNED	1		2		4	1				
ATTACHED UNASSIGNED										
ATTACHED FR OTHER ORGN										
TOTAL	1		2		4	1				

AVN CADET & ENLISTED STRENGTH	AVIATION CADETS		ENLISTED MEN			
	PRESENT	ABSENT	PRESENT FOR DUTY	PRESENT NOT FOR DY	ABSENT	PRESENT AND ABSENT
ASSIGNED			121		13	134
ATTACHED UNASSIGNED						
ATTACHED FR OTHER ORGN			3			3
TOTAL			124		13	137

RATIONS

I. ESTIMATED NUMBER OF RATIONS REQUIRED FOR { DAY OF WEEK 11 NAVMEAL DATE 38 D 136 135 411 } NUMBER 137

II. MESS ATTENDANCE FOR DAY OF THIS REPORT BREAKFAST 144 DINNER 144 SUPPER 142 TOTAL 430 ÷ 3 AVERAGE 143

III. MEN AUTHORIZED TO MESS SEPARATELY ____ MEN ATCHD FOR RATIONS 36
MEN ATCHD TO OTHER ORGN FOR RATIONS ____ O & OTHERS MESSED ____
MEN PRESENT 134 LESS NET 124 PLUS 20 TOTAL 144

PAGE 1 OF 1 PAGES

I CERTIFY THAT THIS MORNING REPORT IS CORRECT AND THAT RATION FIGURES IN PART II REPRESENT AN ACTUAL COUNT AS REPORTED TO ME.

SIGNATURE McCrary M Burleson Capt
(NAME) (GRADE) (ARM OR SERVICE)

O.D., A.G.O. FORM NO. 1
MARCH 26, 1943

WD COPY THRU MHU OR SCU

COMPANY MORNING REPORT

ENDING 2400 9 (DAY) NOV (MONTH) 43 (YEAR)

STATION APO 96 CAMP WHITE ORE

ORGANIZATION (CO, BAT., ETC.) COC 3815T (PARENT UNIT) INF (ARM OR SERVICE)

SERIAL NUMBER	NAME	GRADE	CODE
39254464	SIERRA AUGUSTINE H	PFC	
39254497	MORIN ANTONIO R	T4TH	
ABOVE EM DY TO ORD WK IS DAYS			
35665716	COOK DANNIE F	PFC	
ABOVE EM DY TO SK HOSP LD		NO EPTY	
38244441	PACHUCA JESUS	PVT	
ABOVE EM ARS SK 10 3RD EVACUATION HOSP TO ADS SK FT LEWIS STA HOSP FT LEWIS WASH NOV 3/43			

OFFICER STRENGTH	FLD O & CAPT		1ST LT		2D LT		WO		FLT O	
	PRES	ABS'T	PRES	ABS'T	PRES	ABS'T	PRES	ABS'T	PRES	ABS'T
ASSIGNED	1		2		4	1				
ATTACHED UNASSIGNED										
ATTACHED FR OTHER ORGN										
TOTAL	1		2		4	1				

AVN CADET & ENLISTED STRENGTH	AVIATION CADETS		ENLISTED MEN			
	PRESENT	ABSENT	PRESENT FOR DUTY	PRESENT NOT FOR DY	ABSENT	PRESENT AND ABSENT
ASSIGNED			118	1	15	134
ATTACHED UNASSIGNED						
ATTACHED FR OTHER ORGN			3			3
TOTAL			121	1	15	137

I. ESTIMATED NUMBER OF RATIONS REQUIRED FOR: DAY OF WEEK 19 MAL MEALS — DATE 7 D D 8 137 — 411 — NUMBER 137

II. MESS ATTENDANCE FOR DAY OF THIS REPORT: BREAKFAST 142 DINNER 141 SUPPER 141 — TOTAL 339 ÷ 3 — AVERAGE 141

III. MEN AUTHORIZED TO MESS SEPARATELY ____ MEN ATCHD FOR RATIONS 10
MEN ATCHD TO OTHER ORGN FOR RATIONS 1 — NET 131
O & OTHERS MESSED ____ — TOTAL
MEN PRESENT 132 LESS 1 — PLUS 10 — 141

PAGE 1 OF 1 PAGES

I CERTIFY THAT THIS MORNING REPORT IS CORRECT AND THAT RATION FIGURES IN PART II REPRESENT AN ACTUAL COUNT AS REPORTED TO ME

SIGNATURE McCrary for Burcham Capt Inf
(GRADE) (ARM OR SERVICE)

P. & O. FORM NO. 1 — MARCH 25, 1943

WD COPY THRU MRU ON SCU

COMPANY MORNING REPORT

ENDING 2400 10 (DAY) NOV (MONTH) 42 (YEAR)

STATION AP096 CAMP WHITE ORE

ORGANIZATION CO C (CO DET. ETC.) 393ST (PARENT UNIT) INF (ARM OR SERVICE)

SERIAL NUMBER	NAME	GRADE	CODE
37027604	HAWLEY JOSEPH W	SSGT	
19327625	SMITH THURMAN D	T5TH	
ABOVE EM AWOL FR 0600 NOV 8/43 TO 1700 NOV 9/43			
36439784	MEYER JULIUS J	SGT	
ABOVE EM DY TO ORD FURLOUGH DAYS NOV 9/43			
38261031	QUEBEDEAUX HOLDEN	PFC	
38260241	BARRILLEAUX LEEROY	PFC	
ABOVE EM DY TO ORD FURLOUGH DAYS			
31356071	AGNEW EUGENE	CPL	03
ABOVE EM APTD CPL PRIM DY FR ASST SQD LDR TO SQD LDR.			
36736011	NAVARRATTE JOSEPH	PFC	03
38311969	NEWBY CARL L	PFC	03
37439609	MATHENEY DARRELL	PFC	03
ABOVE EM APTD CPL PRIM DY FR RIFLEMAN TO ASST SQD LDR			
01292997	NEWELL PHILLIP D	1ST LT	
01292(5?)	GRAZIER HOBART F	1ST LT	
ABOVE 9 TO DY TO ORD LVE 15 DAYS			

OFFICER STRENGTH	FLD O & CAPT		1ST LT		2D LT		WO		FLT O	
	PRES	ABS'T	PRES	ABS'T	PRES	ABS'T	PRES	ABS'T	PRES	ABS'T
ASSIGNED										
ATTACHED UNASSIGNED										
ATTACHED FR OTHER ORGN										
TOTAL										

AVN CADET & ENLISTED STRENGTH	AVIATION CADETS		ENLISTED MEN			
	PRESENT	ABSENT	PRESENT FOR DUTY	PRESENT NOT FOR DY	ABSENT	PRESENT AND ABSENT
ASSIGNED						
ATTACHED UNASSIGNED						
ATTACHED FR OTHER ORGN						
TOTAL			•	•		

RATIONS

I — ESTIMATED NUMBER OF RATIONS REQUIRED FOR { DAY OF WEEK / DATE } — NUMBER

II — MESS ATTENDANCE FOR DAY OF THIS REPORT — BREAKFAST DINNER SUPPER — TOTAL ÷ 3 = AVERAGE

III — MEN AUTHORIZED TO MESS SEPARATELY ____ MEN ATCHD FOR RATIONS ____ MEN ATCHD TO OTHER ORGN FOR RATIONS ____ O & OTHERS MESSED ____ MEN PRESENT ____ LESS ____ NET ____ PLUS ____ TOTAL

PAGE 1 OF 2 PAGES

I CERTIFY THAT THIS MORNING REPORT IS CORRECT AND THAT RATION FIGURES IN PART II REPRESENT AN ACTUAL COUNT AS REPORTED TO ME:

SIGNATURE [signature] (NAME) (GRADE) (ARM OR SERVICE)

W.D., A.G.O. FORM NO. 1 (MARCH 25, 1941)

WD COPY THRU MRU OR SCU

COMPANY MORNING REPORT

ENDING 2400 10 (DATE) NOV (MONTH) 43 (YEAR)

STATION APO 96 CAMP WHITE ORE

ORGANIZATION Co E (CO DET. ETC.) 38/1 ST (PARENT UNIT) INF (ARM OR SERV.)

SERIAL NUMBER	NAME	GRADE
01324499	BREWER RALPH L	PVT
ABOVE O~~-566~~	IRTC CAMP WOLTERS	
TEX ASGD PJD CO NOV 8/43		PRIM
DY PLT LDR		
05276559	JONES HUGH JR	2 NDLT
ABOVE OFR IRTC CAMP ROBERTS		
CALIF. TO ASGD & JO CO PRIM DY PLT		
LDR		

STATION & RECORD OF EVENTS

1 NOV CAMP WHITE ORE COMMAND MOVED FR OREGON MANEUVER AREA TO CAMP WHITE ORE BY TRUCK A DISTANCE OF 170 MILES TIME FOR TRIP FR 0560 TO ABOUT 1730.

2-10 CAMP WHITE ORE USUAL CAMP DUTIES

OFFICER STRENGTH	FLD O & CAPT		1ST LT		2D LT		WO		FLT O	
	PRES	ABS'T	PRES	ABS'T	PRES	ABS'T	PRES	ABS'T	PRES	ABS'T
ASSIGNED	1			3	6	1				
ATTACHED UNASSIGNED										
ATTACHED FR OTHER ORGN										
TOTAL	1			3	6	1				

AVN CADET & ENLISTED STRENGTH	AVIATION CADETS		ENLISTED MEN			
	PRESENT	ABSENT	PRESENT FOR DUTY	PRESENT NOT FOR DY	ABSENT	PRESENT AND ABSENT
ASSIGNED			115	1	18	134
ATTACHED UNASSIGNED						
ATTACHED FR OTHER ORGN			3			3
TOTAL			118	1	18	137

RATIONS

I — ESTIMATED NUMBER OF RATIONS REQUIRED FOR { DAY OF WEEK ___ DATE SEE OTHER SIDE FOR RAT } NUMBER

II — MESS ATTENDANCE FOR DAY OF THIS REPORT: BREAKFAST 138 DINNER 138 SUPPER 138 — TOTAL 414 ÷ 3 = AVERAGE 138

III — MEN AUTHORIZED TO MESS SEPARATELY 1 — MEN ATCHD FOR RATIONS 20 — MEN ATCHD TO OTHER ORGN FOR RATIONS ___ — O & OTHERS MESSED ___

MEN PRESENT 119 LESS 1 — NET 118 PLUS 20 — TOTAL 138

PAGE 1 OF 1 PAGES

I CERTIFY THAT THIS MORNING REPORT IS CORRECT AND THAT RATION FIGURES IN PART II REPRESENT AN ACTUAL COUNT AS REPORTED TO ME.

SIGNATURE McGeorge M Bustleson Capt Inf

(NAME) (GRADE) (ARM OR SERVICE)

W.D., A.G.O. FORM NO. 1 — MARCH 25, 1943

WD COPY THRU MRU OR SCU

COMPANY MORNING REPORT

ENDING 2400 11 (DAY) NOV (MONTH) 43 (YEAR)

STATION APO 96 CAMP WHITE ORE

ORGANIZATION COC (CO HDQ, ETC.) 3RD ST (PARENT UNIT) INF (ARM OR SERVICE)

SERIAL NUMBER	NAME	GRADE	CODE
38329196	HORNE NEWTON M	PFC	
ABOVE EM DY TO ORD FOR 15 DAYS			
38268053	YOUNG ERNEST	PVT	
ABOVE EM DY TO SK HOSP LD NO EPT			
NOV 10/43			

OFFICER STRENGTH	FLD O & CAPT		1ST LT		2D LT		WO		FLT O	
	PRES	ABS'T	PRES	ABS'T	PRES	ABS'T	PRES	ABS'T	PRES	ABS'T
ASSIGNED	1			2	6	1				
ATTACHED UNASSIGNED										
ATTACHED FR OTHER ORGN										
TOTAL	1			2	6	1				

AVN CADET & ENLISTED STRENGTH	AVIATION CADETS		ENLISTED MEN			
	PRESENT	ABSENT	PRESENT FOR DUTY	PRESENT NOT FOR DY	ABSENT	PRESENT AND ABSENT
ASSIGNED			113	9	19	134
ATTACHED UNASSIGNED						
ATTACHED FR OTHER ORGN			3			3
TOTAL			116	9	19	137

RATIONS

I — ESTIMATED NUMBER OF RATIONS REQUIRED FOR: DATE 15 NOV MEALS B/23 D/23 S/123 369-43 — NUMBER 123

II — MESS ATTENDANCE FOR DAY OF THIS REPORT: BREAKFAST 136 DINNER 136 SUPPER 135 — TOTAL 407 ÷ 3 — AVERAGE 136

III — MEN AUTHORIZED TO MESS SEPARATELY ____ MEN ATCHD FOR RATIONS 36; MEN ATCHD TO OTHER ORGN FOR RATIONS 2; MEN PRESENT 116 LESS 2 — NET 114; O & OTHERS MESSED PLUS 22 — TOTAL 136

PAGE 1 OF 1 PAGES

I CERTIFY THAT THIS MORNING REPORT IS CORRECT AND THAT RATION FIGURES IN PART II REPRESENT AN ACTUAL COUNT AS REPORTED TO ME.

SIGNATURE McCrary M Buchanan Capt Inf
(NAME) (GRADE) (ARM OR SERVICE)

W.D., A.G.O. FORM NO. 1
MARCH 25, 1943

WD COPY THRU MRU OR SCU

COMPANY MORNING REPORT

ENDING 2400 12 (DAY) NOV (MONTH) 43 (YEAR)

STATION APO 96 CAMP WHITE ORE

ORGANIZATION COC (SQ. DET. ETC.) 3YI ST (PARENT UNIT) INF (ARM OR SERVICE)

SERIAL NUMBER	NAME	GRADE	CODE
15596719	AGNEW EUGENE D	SGT	
37425377	LOPSHIRE RICHARDT	PFC	
35636010	CHAMBLIN ROY E	PFC	
34435196	GREEN RUFUS M	PFC	
18372310	STANBROUGH JOHNNY	CPL	
31274296	MATHEWS JOHNNIE	PFC	
35293178	SOUTHERLAND FRED W	PFC	
ABOVE EM DY TO ORD FOR 15 DAYS			
39001314	LOPEZ ALEJANDRO V	SSGT	(2)
ABOVE EM CASUAL MOS 651 MCOOIO AGCT			
GP3 ASGD 3JD CO NOV 13/43			
5 EM HOS CO 1ST BN RELD FR ATCHD			
FOR RATIONS ONLY.			

OFFICER STRENGTH	FLD O & CAPT		1ST LT		2D LT		WO		FLT O	
	PRES	ABS'T	PRES	ABS'T	PRES	ABS'T	PRES	ABS'T	PRES	ABS'T
ASSIGNED	1			3	6	1				
ATTACHED UNASSIGNED										
ATTACHED FR OTHER ORGN										
TOTAL	1			3	6	1				

AVN CADET & ENLISTED STRENGTH	AVIATION CADETS		ENLISTED MEN			
	PRESENT	ABSENT	PRESENT FOR DUTY	PRESENT NOT FOR DY	ABSENT	PRESENT AND ABSENT
ASSIGNED			107	2	26	135
ATTACHED UNASSIGNED						
ATTACHED FR OTHER ORGN			3			3
TOTAL			110	2	26	138

RATIONS

I — ESTIMATED NUMBER OF RATIONS REQUIRED FOR DAY OF WEEK 6 MAY MEALS DATE 19 DY 12 5 13 357 ÷ 3 — NUMBER 119

II — MESS ATTENDANCE FOR DAY OF THIS REPORT: BREAKFAST 125 DINNER 125 SUPPER 123 — TOTAL 375 ÷ 3 — AVERAGE 125

III — MEN AUTHORIZED TO MESS SEPARATELY ____ MEN ATCHD FOR RATIONS 15
MEN ATCHD TO OTHER ORGN FOR RATIONS 9 — NET 111 — C & OTHERS MESSED ____ — TOTAL 95
MEN PRESENT 112 LESS 2 — PLUS 15

PAGE 1 OF 1 PAGES

I CERTIFY THAT THIS MORNING REPORT IS CORRECT AND THAT RATION FIGURES IN PART II REPRESENT AN ACTUAL COUNT AS REPORTED TO ME.

SIGNATURE 1Lt Paul W. Hawkins, Capt Inf.

(NAME) (GRADE) (ARM OR SERVICE)

U.S., A.G.O. FORM NO. 7 — MARCH 15, 1943

WD COPY THRU NRU OR SCU

COMPANY MORNING REPORT

ENDING 2400 13 (DAY) NOV (MONTH) 1943 (YEAR)

STATION APO 96 CAMP WHITE ORE

ORGANIZATION COC (CO DET, ETC.) 381ST (PARENT UNIT) INF (ARM OR SERVICE)

SERIAL NUMBER	NAME	GRADE	CODE
38378193	VALDEZ ARNULFO	PFC	
39254089	TITERINA TRINIDAD	PVT	
32773009	RAILLON GEORGE H	PVT	
16069146	MURPHY ROBERT J	PFC	
ABOVE ITEM DY TO ORD FUR 15 DAYS			

OFFICER STRENGTH	FLD G & CAPT		1ST LT		2D LT		WO		FLT O	
	PRES	ABS'T	PRES	ABS'T	PRES	ABS'T	PRES	ABS'T	PRES	ABS'T
ASSIGNED	1			2	6	1				
ATTACHED UNASSIGNED										
ATTACHED FR OTHER ORGN										
TOTAL	1			2	6	1				

AVN CADET & ENLISTED STRENGTH	AVIATION CADETS		ENLISTED MEN			
	PRESENT	ASSENT	PRESENT FOR DUTY	PRESENT NOT FOR DY	ABSENT	PRESENT AND ABSENT
ASSIGNED			103	2	30	135
ATTACHED UNASSIGNED						
ATTACHED FR OTHER ORGN			3			3
TOTAL			106	2	30	138

RATIONS

I — ESTIMATED NUMBER OF RATIONS REQUIRED FOR: RETE TO NOVMBR 13 DAYS DUE 5 10 3 2 13 — NUMBER 104

II — MESS ATTENDANCE FOR DAY OF THIS REPORT: BREAKFAST 111 DINNER 108 SUPPER 96 — TOTAL 315 ÷ 3 — AVERAGE 105

III — MEN AUTHORIZED TO MESS SEPARATELY ____ MEN ATCHD FOR RATIONS 15; MEN ATCHD TO OTHER ORGN FOR RATIONS 2; MEN PRESENT 108 LESS 2 — NET 106; O & OTHERS MESSED ____ PLUS 15 — TOTAL 111

PAGE 1 OF 1 PAGES

I CERTIFY THAT THIS MORNING REPORT IS CORRECT AND THAT RATION FIGURES IN PART II REPRESENT AN ACTUAL COUNT AS REPORTED TO MY

SIGNATURE McCauley-1st Bucklin Capt Inf

(GRADE) (ARM OR SERVICE)

W.D., A.G.O. FORM NO. 0
MARCH 25, 1943

WD COPY THRU MRU OR SCD

COMPANY
MORNING REPORT ENDING 2400 14 (DAY) NOV (MONTH) 1943 (YEAR)

STATION APO 96 CAMP WHITE ORE
ORGANIZATION CO C (CO DET, ETC.) 381ST (PARENT UNIT) INF (ARM OR SERVICE)

SERIAL NUMBER	NAME	GRADE	CODE
	NO CHANGE		

OFFICER STRENGTH	FLD O & CAPT		1ST LT		2D LT		WO		FLT O	
	PRES	ABS'T	PRES	ABS'T	PRES	ABS'T	PRES	ABS'T	PRES	ABS'T
ASSIGNED	1			3	6	1				
ATTACHED UNASSIGNED										
ATTACHED FR OTHER ORGN										
TOTAL	1			3	6	1				

AVN CADET & ENLISTED STRENGTH	AVIATION CADETS		ENLISTED MEN			
	PRESENT	ABSENT	PRESENT FOR DUTY	PRESENT BUT NOT FOR DY	ABSENT	PRESENT AND ABSENT
ASSIGNED			103	2	30	135
ATTACHED UNASSIGNED						
ATTACHED FR OTHER ORGN			3			3
TOTAL			106	2	30	138

RATIONS

I ESTIMATED NUMBER OF RATIONS REQUIRED FOR { DINNER / DATE } NUMBER

II MESS ATTENDANCE FOR DAY OF THIS REPORT
BREAKFAST 98 DINNER 100 SUPPER 75 TOTAL 273 ÷ AVERAGE 91

III MEN AUTHORIZED TO MESS SEPARATELY ____ MEN ATCHD FOR RATIONS 15
MEN ATCHD TO OTHER ORGN FOR RATIONS 2
MEN PRESENT 105 LESS NET 106 O & OTHERS MESSED PLUS 15 TOTAL 111

PAGE 1 OF 1 PAGES

I CERTIFY THAT THIS MORNING REPORT IS CORRECT AND THAT RATION FIGURES IN PART II REPRESENT AN ACTUAL COUNT AS REPORTED TO ME.

SIGNATURE McCarey 2D Lieutenant Inf
(RANK) (ARM OR SERVICE)

W.D., A.G.O. FORM NO. 1 (REVISED) MARCH 25, 1943

WD COPY THRU MAU OR SCU

COMPANY MORNING REPORT

ENDING 2400 15 (DAY) NOV (MONTH) 43 (YEAR)

STATION AP096 CAMP WHITE ORE

ORGANIZATION CO C (CO DET. ETC.) 381ST (PARENT UNIT) INF (ARM OR SERVICE)

SERIAL NUMBER	NAME	GRADE	CODE
38244441	PACHUCA JESUS	PVT	
ABOVE EM FR ADS SK FT LEWIS WASH STA HOSP TO DY NOV 14/43			
1 EM 1ST BN HOS CO ATCHD FOR RATIONLY 0600			
5 EM 1ST BN 20TH TRNG DIV FT LEWIS WASH ATCHD FOR RATIONS ONLY			
36700651	BUSS CHARLES L	PFC	
ABOVE EM DY TO ARD FOR 15 DAYS NOV 13/43			

OFFICER STRENGTH	FLD O & CAPT		1ST LT		2D LT		WO		FLT O	
	PRES	ABS'T	PRES	ABS'T	PRES	ABS'T	PRES	ABS'T	PRES	ABS'T
ASSIGNED	1		2		4	1				
ATTACHED UNASSIGNED										
ATTACHED FR OTHER ORGN										
TOTAL	1		2		4	1				

AVN CADET & ENLISTED STRENGTH	AVIATION CADETS		ENLISTED MEN			
	PRESENT	ABSENT	PRESENT FOR DUTY	PRESENT NOT FOR DY	ABSENT	PRESENT AND ABSENT
ASSIGNED			103	2	30	135
ATTACHED UNASSIGNED						
ATTACHED FR OTHER ORGN			3			3
TOTAL			106	2	30	138

RATIONS

I — ESTIMATED NUMBER OF RATIONS REQUIRED FOR { DATE 15 NOV MEALS PAGE 1 BRD 125 125 375 } NUMBER 125

II — MESS ATTENDANCE FOR DAY OF THIS REPORT: BREAKFAST 127 DINNER 127 SUPPER 121 TOTAL 375 ÷ 3 AVERAGE 127

III — MEN AUTHORIZED TO MESS SEPARATELY ____ MEN ATCHD FOR RATIONS O & OTHERS MESSED 21; MEN ATCHD TO OTHER ORGN FOR RATIONS 2; MEN PRESENT 108 LESS 2 NET 106 PLUS 21 TOTAL 127

PAGE 1 OF 1 PAGES

I CERTIFY THAT THIS MORNING REPORT IS CORRECT AND THAT RATION FIGURES IN PART II REPRESENT AN ACTUAL COUNT AS REPORTED TO ME.

SIGNATURE McCarey M Burleson Capt Inf
(NAME) (GRADE) (ARM OR SERVICE)

W. D., A. G. O. FORM NO. 1
MARCH 29, 1943

WD COPY THRU MRU OR SCU

COMPANY MORNING REPORT

ENDING 2400 16 (DAY) NOV (MONTH) 43 (YEAR)

STATION APO CAMP WHITE ORE

ORGANIZATION SOC (CO DET. ETC.) 3815T (PARENT UNIT) INF (ARM OR SERVICE)

SERIAL NUMBER	NAME	GRADE	CODE
35611913	BURGER WAYNE A	PFC	
37292999	DEMARIA JOE	PFC	
36 299 87	BEASLEY ROBERT	PFC	
ABOVE 3 EM DY FROM D LEAVE 15 DAYS			

OFFICER STRENGTH	FLD O & CAPT		1ST LT		2D LT		WO		FLT O	
	PRES	ABS'T	PRES	ABS'T	PRES	ABS'T	PRES	ABS'T	PRES	ABS'T
ASSIGNED	1			1	6	1				
ATTACHED UNASSIGNED										
ATTACHED FR OTHER ORGN										
TOTAL	1			2	6	1				

AVN CADET & ENLISTED STRENGTH	AVIATION CADETS		ENLISTED MEN			
	PRESENT	ABSENT	PRESENT FOR DUTY	PRESENT NOT FOR DY	ABSENT	PRESENT AND ABSENT
ASSIGNED			100	2	33	135
ATTACHED UNASSIGNED						
ATTACHED FR OTHER ORGN			3			3
TOTAL			103	2	33	138

RATIONS

I — ESTIMATED NUMBER OF RATIONS REQUIRED FOR: DAY OF DATE 16 NOV MEAL NUMBER — BKFST 120 DINNER 120 SUPPER 120 — 360

II — MESS ATTENDANCE FOR DAY OF THIS REPORT: BREAKFAST 123 DINNER 123 SUPPER 123 — TOTAL 369 ÷ 3 = AVERAGE 123

III — MEN AUTHORIZED TO MESS SEPARATELY ____ MEN ATCHD FOR RATIONS 30 — MEN ATCHD TO OTHER ORGN FOR RATIONS 2 — NET 103 — O & OTHERS MESSED ____ — MEN PRESENT 105 LESS 9 — PLUS 30 — TOTAL 133

PAGE 1 OF 1 PAGES

I CERTIFY THAT THIS MORNING REPORT IS CORRECT AND THAT RATION FIGURES IN PART II REPRESENT AN ACTUAL COUNT AS REPORTED TO ME.

SIGNATURE McCarthy M Pearlson Capt Inf

(GRADE) (ARM OR SERVICE)

W.D., A.G.O. FORM NO. 1 — MARCH 25, 1943

WD COPY THRU MKU OR SCU

COMPANY MORNING REPORT

ENDING 2400 17 (DAY) NOV (MONTH) 53 (YEAR)

STATION APO96 CAMP WHITE ORE

ORGANIZATION CAC (CO DET. ETC.) 38IST (PARENT UNIT) INF (ARM OR SERVICE)

SERIAL NUMBER	NAME	GRADE	CODE
6744673	ROBERTSON ALFRED C	1ST SGT	1 5 0
MOS 585 MCO 329 AGCT GP 3			
20740767	MAYES D W	SSGT	1 2 0
MOS 653 MCO 499 AGCT GP 2			
37060833	BRIANT CHARLES R	SGT	1 A 0
MOS 653 MCO 590 AGCT GP 3			
20743662	MAHAN MELTON J	TYT	1 4 0
MOS 060 MOS 060 AGCT GP 5			
20749320	HEWETT ROBERT L	T ST	1 5 0
MOS 511 MCO 014 AGCT GP 2			
ABOVE 5 EM ALL OF IX CORPS PRTC CAMP ADAIRSVILLE ASGD 2ND CO AS OF NOV 15/43			
38033763	VEAGER HENRY M JR	PVT	E
ABOVE EM FRM D SER CO 391ST INF TO TRED IN GRD OF PVT TO SER CO 391ST INF NOV 15/43			
SEM 1ST ON 70TH TANK DIV FT LEWIS WASH RELD FR ATCHD FOR RAT ONLY			
38260320	YOUNGER NEST	PVT	
ABOVE EM SK HOSP TO DY NOV 16/43			

OFFICER STRENGTH	FLD O & CAPT		1ST LT		2D LT		WO		FLT O	
	PRES	ABS'T	PRES	ABS'T	PRES	ABS'T	PRES	ABS'T	PRES	ABS'T
ASSIGNED	1			2	6	1				
ATTACHED UNASSIGNED										
ATTACHED FR OTHER ORGN										
TOTAL	1			2	6	1				

AVN CADET & ENLISTED STRENGTH	AVIATION CADETS		ENLISTED MEN			
	PRESENT	ABSENT	PRESENT FOR DUTY	PRESENT NOT FOR DY	ABSENT	PRESENT AND ABSENT
ASSIGNED			105	1	33	139
ATTACHED UNASSIGNED						
ATTACHED FR OTHER ORGN			3			3
TOTAL			108	1	33	142

RATIONS

I — ESTIMATED NUMBER OF RATIONS REQUIRED FOR: DAY DUE 90 NOV MEA; DATE B/O D/O 3/30-60 — NUMBER 130

II — MESS ATTENDANCE FOR DAY OF THIS REPORT: BREAKFAST 124 DINNER 124 SUPPER 124 — TOTAL 372 ÷ 3 — AVERAGE 124

III — MEN AUTHORIZED TO MESS SEPARATELY ____ MEN ATCHD FOR RATIONS 16 O & OTHERS MESSED ____ MEN ATCHD TO OTHER ORGN FOR RATIONS 1 — MEN PRESENT 109 LESS 1 — NET 108 — PLUS 16 — TOTAL 124

PAGE 1 OF 1 PAGES

I CERTIFY THAT THIS MORNING REPORT IS CORRECT AND THAT RATION FIGURES IN PART II REPRESENT AN ACTUAL COUNT AS REPORTED TO ME.

SIGNATURE McCraig M. Barkin, 1st Lt.
(RANK) (GRADE) (ARM OR SERVICE)

W.D., A.G.O. FORM NO. 1 — MARCH 25, 1943

NO COPY THRU MRU OR SCU

COMPANY MORNING REPORT

ENDING 2400 18 (DAY) NOV (MONTH) 43 (YEAR)

STATION APO 96 CAMP WHITEORE

ORGANIZATION COC (CO DET. ETC.) 391ST (PARENT UNIT) INF (ARM OR SERVICE)

SERIAL NUMBER	NAME	GRADE	CODE
36430476	BUSTER ROBERT E	PVT	
ABOVE EM ERABS SK 10 4 TH EVACU			
ATION HOSP BEND ORE TO ABS SK			
FT LEWIS WASH NOV 9/43 ERABS.			
SK STA HOSP FT LEWIS WASH TO DY.			
39313570	ARCEAU FRANCIS L	PFC	
ABOVE EM DY TO ORD FOR NOV 11/43			
39219965	REYNOLDS C V	PFC	
32473570	PENA GREGORY P	PFC	
37239130	EDMONSON ROY H	PFC	
ABOVE 3 EM DY TO ORD FOR 15 DAYS			

OFFICER STRENGTH	FLD O & CAPT		1ST LT		2D LT		WO		FLT O	
	PRES	ABS'T	PRES	ABS'T	PRES	ABS'T	PRES	ABS'T	PRES	ABS'T
ASSIGNED	1			2	6	1				
ATTACHED UNASSIGNED										
ATTACHED FR OTHER ORGN										
TOTAL	1			2	6	1				

AVN CADET & ENLISTED STRENGTH	AVIATION CADETS		ENLISTED MEN			
	PRESENT	ABSENT	PRESENT DUE DUTY	PRESENT NOT FOR DU	ABSENT	PRESENT AND ABSENT
ASSIGNED			102	1	36	139
ATTACHED UNASSIGNED						
ATTACHED FR OTHER ORGN			3			3
TOTAL			105	1		142

RATIONS

I. ESTIMATED NUMBER OF RATIONS REQUIRED FOR: DAY ~~DATE~~ 9 NOV MEALS; DATE 3100 D166 596396 99 — NUMBER

II. MESS ATTENDANCE FOR DAY OF THIS REPORT: BREAKFAST 121 DINNER 121 SUPPER 121 — TOTAL 363 ÷ 3 — AVERAGE 121

III. MEN AUTHORIZED TO MESS SEPARATELY ____ MEN ATCHD FOR RATIONS 16
MEN ATCHD TO OTHER ORGN FOR RATIONS 1 — NET
MEN PRESENT 166 LESS 1 — 165 — O & OTHERS MESSED ____ PLUS 21 — TOTAL 121

PAGE 1 OF 1 PAGES

I CERTIFY THAT THIS MORNING REPORT IS CORRECT AND THAT RATION FIGURES IN PART II REPRESENT AN ACTUAL COUNT AS REPORTED TO ME.

SIGNATURE McCrory M Burleson Capt (RANK) (GRADE) (ARM OR SERVICE)

W.D., A.G.O. FORM NO. 1 — MARCH 25, 1943 — WD COPY THRU NRU OR SCU

COMPANY MORNING REPORT

ENDING 2400 19 (DAY) NOV (MONTH) 43 (YEAR)

STATION AP096 CAMP WHITE ORE

ORGANIZATION COC (CO DET. ETC.) 391ST (PARENT UNIT) INF (ARM OR SERVICE)

SERIAL NUMBER	NAME	GRADE	CODE
	NO CHANGE		

OFFICER STRENGTH	FLD O & CAPT		1ST LT		2D LT		WO		FLT O	
	PRES	ABS'T	PRES	ABS'T	PRES	ABS'T	PRES	ABS'T	PRES	ABS'T
ASSIGNED	1			2	6	1				
ATTACHED UNASSIGNED										
ATTACHED FR OTHER ORGN										
TOTAL	1			2	6	1				

AVN CADET & ENLISTED STRENGTH	AVIATION CADETS		ENLISTED MEN			
	PRESENT	ABSENT	PRESENT FOR DUTY	PRESENT NOT FOR DY	ABSENT	PRESENT AND ABSENT
ASSIGNED			102	1	36	139
ATTACHED UNASSIGNED						
ATTACHED FR OTHER ORGN			3			3
TOTAL			105	1	36	142

RATIONS

I. ESTIMATED NUMBER OF RATIONS REQUIRED FOR — DAY OF WEEK — DAY 92 D 92 592 — MEALS 276 — NUMBER 92

II. MESS ATTENDANCE FOR DAY OF THIS REPORT — BREAKFAST 121 DINNER 121 SUPPER 120 — TOTAL 363 ÷ 3 — AVERAGE 121

III. MEN AUTHORIZED TO MESS SEPARATELY ____ MEN ATCHD FOR RATIONS 16 — MEN ATCHD TO OTHER ORGN FOR RATIONS 1 — MEN PRESENT 106 LESS 1 — NET 105 — O & OTHERS MESSED ____ PLUS 16 — TOTAL 121

PAGE 1 OF 1 PAGES

I CERTIFY THAT THIS MORNING REPORT IS CORRECT AND THAT EACH PERSON IN IT REPRESENT AN ACTUAL COUNT AS REPORTED TO ME.

SIGNATURE McCrory M Burleson Capt Inf
(NAME) (GRADE) (ARM OR SERVICE)

W.D., A.G.O. FORM NO. 1 — MARCH 25, 1941

WD COPY THRU WRU OR SCU

COMPANY MORNING REPORT

ENDING 2400 20 (DAY) NOV (MONTH) 43 (YEAR)

STATION AP096 CAMP WHITE ORE

ORGANIZATION Co C (CO DET, ETC.) 381st (PARENT UNIT) INF (ARM OR SERVICE)

SERIAL NUMBER	NAME	GRADE	CODE
01297961	SHUKIS JOSEPH A	2NDLT	
ARRVD FRLV TO DS AAF CLASSIFICATION CENTER SANTA ANA CALF. PER PAR. 94 SO 294 HQS W.D. WASHINGTON D.C. DATED OCT 21/43. EFFECTIVE NOV 17/43			
36700222	SYCH WALTER	CPL	
36356231	HOPPER IRA E	PVT	
36391218	WEAVER K J	PVT	
36700476	PIETRUCHA ADOLPHS	PFC	
36431123	MCKINNIE JOHN C	PFC	
36700129	WEGLASZ JOSEPHS	PFC	
36049943	JOHNSON LEONARD K	PVT	
37316309	JONES LYLE A	PFC	
38360331	RAGSDALE WARREN H	PVT	
ABOVE 9 EM DY TO ORD FOR IST DAS			

STATION & RECORD OF EVENTS

1-30 CAMP WHITE ORE. USUAL CAMP DUTIES

OFFICER STRENGTH	FLD O & CAPT		1ST LT		2D LT		WO		FLT O	
	PRES	ABS'T	PRES	ABS'T	PRES	ABS'T	PRES	ABS'T	PRES	ABS'T
ASSIGNED	1			2	6	1				
ATTACHED UNASSIGNED										
ATTACHED FR OTHER ORGN										
TOTAL	1			2	6	1				

AVN CADET & ENLISTED STRENGTH	AVIATION CADETS		ENLISTED MEN			
	PRESENT	ABSENT	PRESENT FOR DUTY	PRESENT NOT FOR DY	ABSENT	PRESENT AND ABSENT
ASSIGNED			93	1	45	139
ATTACHED UNASSIGNED						
ATTACHED FR OTHER ORGN			3			3
TOTAL			96	1	45	142

DATE 23 NOV

RATIONS	I	ESTIMATED NUMBER OF RATIONS REQUIRED FOR DAY OF WEEK 23 NOV DATE 23 NOV		NUMBER 92
	II	MESS ATTENDANCE FOR DAY OF THIS REPORT BREAKFAST 115 DINNER 115 SUPPER 98	TOTAL 328 ÷ 3	AVERAGE 109
	III	MEN AUTHORIZED TO MESS SEPARATELY ____ MEN ATCHD FOR RATIONS 16 MEN ATCHD TO OTHER ORGN FOR RATIONS 1 MEN PRESENT 100 LESS 1	NET 99	O & OTHERS MESSED PLUS 16 TOTAL 115

PAGE 1 OF 1 PAGES

I CERTIFY THAT THIS MORNING REPORT IS CORRECT AND THAT RATION FIGURES IN PART II REPRESENT AN ACTUAL COUNT AS REPORTED TO ME:

SIGNATURE McCrory M Dunlevy Capt Inf
(NAME) (GRADE) (ARM OR SERVICE)

W.D., A.G.O. FORM NO. 1
MARCH 28, 1942

WD COPY THRU MSU OR SCU

COMPANY MORNING REPORT

ENDING 2400 21 NOV 3
(DAY) (MONTH) (YEAR)

STATION APO 96 CAMP WHITE ORE
ORGANIZATION C O C 38/1ST INF
(CO DET. ETC.) (PARENT UNIT) (ARM OR SERVICE)

SERIAL NUMBER	NAME	GRADE	CODE
36760299	O'BRIEN WILLIAM T	PFC	
38264944	WALLES HENRY J	PVT	

ABOVE 2 EM DY TO ORD FOR 15 DAYS

OFFICER STRENGTH	FLD O & CAPT		1ST LT		2D LT		WO		FLT O	
	PRES	ABS'T	PRES	ABS'T	PRES	ABS'T	PRES	ABS'T	PRES	ABS'T
ASSIGNED	1			3	4	1				
ATTACHED UNASSIGNED										
ATTACHED FR OTHER ORGN										
TOTAL	1			3	4	1				

AVN CADET & ENLISTED STRENGTH	AVIATION CADETS		ENLISTED MEN			
	PRESENT	ABSENT	PRESENT FOR DUTY	PRESENT NOT FOR DY	ABSENT	PRESENT AND ABSENT
ASSIGNED			91	1	47	139
ATTACHED UNASSIGNED						
ATTACHED FR OTHER ORGN			3			3
TOTAL			93	1	47	141

RATIONS

I — ESTIMATED NUMBER OF RATIONS REQUIRED FOR: DAY OF WEEK ____ DATE ____ — NUMBER

II — MESS ATTENDANCE FOR DAY OF THIS REPORT: BREAKFAST 98 DINNER 98 SUPPER 85 — TOTAL 271 ÷ 3 — AVERAGE 90

III — MEN AUTHORIZED TO MESS SEPARATELY ____ MEN ATCHD FOR RATIONS 16 O & OTHERS MESSED ____ MEN ATCHD TO OTHER ORGN FOR RATIONS 1 — MEN PRESENT 94 LESS 1 — NET 93 PLUS 16 — TOTAL 109

PAGE 1 OF 1 PAGES

I CERTIFY THAT THIS MORNING REPORT IS CORRECT AND THAT RATION FIGURES IN PART II REPRESENT AN ACTUAL COUNT AS REPORTED TO ME:

SIGNATURE McCrory Jr Brevet Capt Inf
(GRADE) (ARM OR SERVICE)

W.D., A.G.O. FORM NO. 1
MARCH 25, 1943

WD COPY THRU MRU OR SCU

COMPANY MORNING REPORT

ENDING 2400 27 (DAY) NOV (MONTH) 194 3 (YEAR)

STATION APO 96 CAMP WHITE ORE

ORGANIZATION CO C (CO DET. ETC.) 382ND (PARENT UNIT) INF (ARM OR SERVICE)

SERIAL NUMBER	NAME	GRADE	CODE
383 2975	LOOPER WILLIAM C	PFC	
ABOVE EM DY TO ORD FUR NOV 16/43			
11 EM HQ & CO 1ST BN REID FR ATCHD			
FOR RAT ONLY 0600			

OFFICER STRENGTH	FLD O & CAPT		1ST LT		2D LT		WO		FLT O	
	PRES	ABS'T	PRES	ABS'T	PRES	ABS'T	PRES	ABS'T	PSES	ABS'T
ASSIGNED	1			2	6	1				
ATTACHED UNASSIGNED										
ATTACHED FR OTHER ORGN										
TOTAL	1			2	6	1				

AVN CADET & ENLISTED STRENGTH	AVIATION CADETS		ENLISTED MEN			
	PRESENT	ABSENT	PRESENT FOR DUTY	PRESENT NOT FOR DY	ABSENT	PRESENT AND ABSENT
ASSIGNED			90	1	48	139
ATTACHED UNASSIGNED						
ATTACHED FR OTHER ORGN						
TOTAL			90	1	48	139

RATIONS

I. ESTIMATED NUMBER OF RATIONS REQUIRED FOR DATE 27 NOV MEALS DATE D90 D90 590 270 — NUMBER 90

II. MESS ATTENDANCE FOR DAY OF THIS REPORT — BREAKFAST 92 DINNER 92 SUPPER 92 — TOTAL 276 ÷ 3 — AVERAGE 92

III. MEN AUTHORIZED TO MESS SEPARATELY ____ MEN ATCHD FOR RATIONS ____ MEN ATCHD TO OTHER ORGN FOR RATIONS 1 — MEN PRESENT 93 LESS 1 — NET 92 — O & OTHERS MESSED ____ PLUS ____ — TOTAL 92

PAGE 1 OF 1 PAGES

I CERTIFY THAT THIS MORNING REPORT IS CORRECT AND THAT RATION FIGURED IN PART IS REPRESENT AN ACTUAL COUNT AS REPORTED TO ME.

SIGNATURE McCrary M. Buchanan 1Sgt
(NAME) (GRADE) (ARM OR SERVICE)

W.D., A.G.O. FORM NO. 1 — REVISED DEC. 1943

WD COPY THRU MEU OR SCU

COMPANY MORNING REPORT

ENDING 2400 93 (DAY) NOV (MONTH) 1943 (YEAR)

STATION APO 96 CAMP WHITE ORE

ORGANIZATION COC (CO DET. ETC.) 38/ST (PARENT UNIT) INF (ARM OR SERVICE)

SERIAL NUMBER	NAME	GRADE	CODE
36404127	HADDOCK KENNETH S	SGT	
38290727	BELK HENRY F	PVT	
ABOVE EM ORDERED TO DY			
38390871	LONG CHARLES L	PFC	
36431930	WITCZAK JOHN E	PFC	
38282530	MITCHELL JESSE B	PFC	
ABOVE 3 EM DY TO ORD EVR 15 DAYS			

OFFICER STRENGTH	FLD O & CAPT		1ST LT		2D LT		WO		FLT O	
	PRES	ABS'T	PRES	ABS'T	PRES	ABS'T	PRES	ABS'T	PRES	ABS'T
ASSIGNED	1			2	6	1				
ATTACHED UNASSIGNED										
ATTACHED FR OTHER ORGN										
TOTAL	1			2	6	1				

AVN CADET & ENLISTED STRENGTH	AVIATION CADETS		ENLISTED MEN			
	PRESENT	ABSENT	PRESENT FOR DUTY	PRESENT NOT FOR DUTY	ABSENT	PRESENT AND ABSENT
ASSIGNED			89	1	49	139
ATTACHED UNASSIGNED						
ATTACHED FR OTHER ORGN			2			2
TOTAL			91	1		141

RATIONS

I — ESTIMATED NUMBER OF RATIONS REQUIRED FOR DAY AFTER TODAY: PAGE 2 NOV MEAD A91 D91 S91 = 273 ÷ 3 = NUMBER 91

II — MESS ATTENDANCE FOR DAY OF THIS REPORT: BREAKFAST 92 DINNER 92 SUPPER 91 — TOTAL 275 ÷ 3 = AVERAGE 92

III — MEN AUTHORIZED TO MESS SEPARATELY ____ MEN ATCHD FOR RATIONS ____ MEN ATCHD TO OTHER ORGN FOR RATIONS 1 ____ O & OTHERS MESSED ____ MEN PRESENT 92 LESS 1 = NET 91 PLUS ____ = TOTAL 91

PAGE 1 OF 1 PAGES

I CERTIFY THAT THIS MORNING REPORT IS CORRECT AND THAT RATION FIGURES IN PART II REPRESENT AN ACTUAL COUNT AS REPORTED TODAY

SIGNATURE McCrery M. Bullion

(NAME) (GRADE) (ARM OR SERVICE)

W.D., A.G.O. FORM NO. 1 — MARCH 25, 1943

WD COPY THRU MRU OR SCU

COMPANY MORNING REPORT

ENDING 2400 24 (DAY) NOV (MONTH) 43 (YEAR)

STATION 42096 CAMP WHITE OREGON

ORGANIZATION CoC (CO DET. ETC.) 381ST (PARENT UNIT) INF (ARM OR SERVICE)

SERIAL NUMBER	NAME	GRADE	CODE
38273647	SNOW ALONZO W	PFC	
ABSENT ON FURLOUGH NOV 23/43			
36439184	MEYER JULIUS J	SGT	
38254464	SIERRA AUGUSTINE H	PFC	
38254497	MORIN ANTONIO R	PVT	
ABSENT ON FURLOUGH			
37439432	KLOTZBACH EVERETT E	PFC	
ABSENT ON FURLOUGH 15 DAYS			

OFFICER STRENGTH	FLD O & CAPT		1ST LT		2D LT		WO		FLT O	
	PRES	ABS'T	PRES	ABS'T	PRES	ABS'T	PRES	ABS'T	PRES	ABS'T
ASSIGNED	1			2	6	1				
ATTACHED UNASSIGNED										
ATTACHED FR OTHER ORGN										
TOTAL	1			2	6	1				

AVN CADET & ENLISTED STRENGTH	AVIATION CADETS		ENLISTED MEN			
	PRESENT	ABSENT	PRESENT FOR DUTY	PRESENT NOT FOR DY	ABSENT	PRESENT AND ABSENT
ASSIGNED			92	1	46	139
ATTACHED UNASSIGNED						
ATTACHED FR OTHER ORGN			2			2
TOTAL			94	1		141

RATIONS

I. ESTIMATED NUMBER OF RATIONS REQUIRED FOR { DAY OF WEEK SEE DATE OTHER SIDE FOR RA } — NUMBER

II. MESS ATTENDANCE FOR DAY OF THIS REPORT — BREAKFAST 94 DINNER 94 SUPPER 90 — TOTAL 368 ÷ 3 — AVERAGE 89

III. MEN AUTHORIZED TO MESS SEPARATELY ____ MEN ATCHD FOR RATIONS O & OTHERS MESSD ____ MEN ATCHD TO OTHER ORGN FOR RATIONS 1 — MEN PRESENT 95 LESS 1 — NET 94 PLUS — TOTAL 94

PAGE ____ OF ____ PAGES

I CERTIFY THAT THIS MORNING REPORT IS CORRECT AND THAT RATION FIGURES IN PART II REPRESENT AN ACTUAL COUNT AS REPORTED TO ME.

SIGNATURE Mc Elroy M. Barker 1st Lt

(NAME) (GRADE) (ARM OR SERVICE)

W.D., A.G.O. FORM NO. 1 — MARCH 25, 1943

WD COPY THRU MRU OR SCU

COMPANY MORNING REPORT

ENDING 2400 25 (DAY) Nov (MONTH) 1943 (YEAR)

STATION APO 96 CAMP WHITE OREGON

ORGANIZATION Co C (CO DET. ETC.) 383D (PARENT UNIT) INF (ARM OR SERVICE)

SERIAL NUMBER	NAME	GRADE	CODE
34736177	HUTTO HOMER	PFC	
38392387	KINGELON O	PVT	
38332677	WRIGHT DARNUM B	PVT	
ABOVE EM DY TO ORD FOR 15 DAYS			
38260741	BARRILEAUX LEROY	PFC	
38261031	QUEDENEAUX HAROLD W	PFC	
ABOVE EM ORD FOR 7 DY			

OFFICER STRENGTH	FLD O & CAPT		1ST LT		2D LT		WO		FLT O	
	PRES	ABS'T	PRES	ABS'T	PRES	ABS'T	PRES	ABS'T	PRES	ABS'T
ASSIGNED	1			2	6	1				
ATTACHED UNASSIGNED										
ATTACHED FR OTHER ORGN										
TOTAL	1			2	6	1				

AVN CADET & ENLISTED STRENGTH	AVIATION CADETS		ENLISTED MEN			
	PRESENT	ABSENT	PRESENT FOR DUTY	PRESENT NOT FOR DY	ABSENT	PRESENT AND ABSENT
ASSIGNED			91	1	47	139
ATTACHED UNASSIGNED						
ATTACHED FR OTHER ORGN			3			3
TOTAL			94	1	47	142

RATIONS

I — ESTIMATED NUMBER OF RATIONS REQUIRED FOR: DAY OF WEEK ~~DATE~~ MEALS; DATE 29 30 1 Dec; NUMBER 92

II — MESS ATTENDANCE FOR DAY OF THIS REPORT: BREAKFAST 94 DINNER 93 SUPPER 93; TOTAL 280 ÷ 3; AVERAGE 93

III — MEN AUTHORIZED TO MESS SEPARATELY ____ MEN ATCHD FOR RATIONS ____; MEN ATCHD TO OTHER ORGN FOR RATIONS 1; O & OTHERS MESSED ____; MEN PRESENT 94 LESS 1; NET 93; PLUS ____; TOTAL 93

PAGE 1 OF 1 PAGES

I CERTIFY THAT THIS MORNING REPORT IS CORRECT AND THAT RATION FIGURES IN PART II REPRESENT AN ACTUAL COUNT AS REPORTED TO ME:

SIGNATURE McCleary Jay Burkhalter (NAME) (GRADE) (ARM OR SERVICE)

W.D., A.G.O. FORM NO. 1 (MARCH 25, 1943)

WD COPY THRU MRU OR SCU

COMPANY MORNING REPORT

ENDING 2400 24 (DAY) Nov (MONTH) 194 3 (YEAR)

STATION APO 94 Camp White Oregon

ORGANIZATION Co C (CO DET. ETC.) 381ST (PARENT UNIT) Inf (ARM OR SERVICE)

SERIAL NUMBER	NAME	GRADE	CODE
32329196	Horne Newton M.	PFC.	
Above E M. Ord Fur To dy			
16534324	Armstrong Alfred L.	PFC.	
Above E M. Dy To Ord Fur. 15 days.			

OFFICER STRENGTH	FLD O & CAPT		1ST LT		2D LT		WO		FLT O	
	PRES	ABS'T	PRES	ABS'T	PRES	ABS'T	PRES	ABS'T	PRES	ABS'T
ASSIGNED	1			2	4	1				
ATTACHED UNASSIGNED										
ATTACHED FR OTHER ORGN										
TOTAL	1			2	4	1				

AVN CADET & ENLISTED STRENGTH	AVIATION CADETS		ENLISTED MEN			
	PRESENT	ABSENT	PRESENT FOR DUTY	PRESENT NOT FOR DY	ABSENT	PRESENT AND ABSENT
ASSIGNED			91	1	47	139
ATTACHED UNASSIGNED						
ATTACHED FR OTHER ORGN			2			2
TOTAL			93	1	47	141

RATIONS

I — ESTIMATED NUMBER OF RATIONS REQUIRED FOR: DAY OF WEEK 29 Nov. DATE B92 D92 S92 276 — NUMBER 92

II — MESS ATTENDANCE FOR DAY OF THIS REPORT: BREAKFAST 93 DINNER 93 SUPPER 92 — TOTAL 278 ÷ 3 — AVERAGE 93

III — MEN AUTHORIZED TO MESS SEPARATELY ____ MEN ATCHD FOR RATIONS O & OTHERS MESSED ____ MEN ATCHD TO OTHER ORGN FOR RATIONS 1 — MEN PRESENT 94 LESS 1 — NET 93 PLUS — TOTAL 93

PAGE 1 OF 1 PAGES

I CERTIFY THAT THIS MORNING REPORT IS CORRECT AND THAT RATION FIGURES IN PART II REPRESENT AN ACTUAL COUNT AS REPORTED TO ME.

SIGNATURE McCreary M. Gardner Capt. 321d

(NAME) (GRADE) (ARM OR SERVICE)

W. D., A. G. O. FORM NO. 1 — MARCH 20, 1943

WD COPY THRU MRU OR SCU

COMPANY MORNING REPORT

ENDING 2400 27 Nov (DAY) (MONTH) 1943 (YEAR)

STATION APO 96 Camp White Oregon

ORGANIZATION Co C (CO DET, ETC.) 381st (PARENT UNIT) Inf (ARM OR SERVICE)

SERIAL NUMBER	NAME	GRADE	CODE
01286634	Grazier Hobart F	1st Lt	
01297977	Newell Phillip D	1st Lt	
Above 2 O ord lv 15 days to dy Nov 25/43			
36540024	Hudak Edward	Sgt	
38291080	Parrish Owen L	Pfc	
32697501	Gruber Paul	Pvt	
Above 3 EM dy to ord fur 15 days			
35596713	Agnew Eugene	Sgt	
37985379	Lapshire Richard I	Pfc	
34435394	Green Rufus M	Pfc	
38242980	Mathews Johnnie L	Pfc	
38293178	Southerland Fred	Pfc	
38272310	Stanbrouch Johnny	Cpl	
Above 6 EM ord fur 15 days to dy			

A certified true copy.

JOHN W DOWNS
1st Lt Inf Pers O

OFFICER STRENGTH	FLD O & CAPT		1ST LT		2D LT		WO		FLT O	
	PRES	ABS'T	PRES	ABS'T	PRES	ABS'T	PRES	ABS'T	PRES	ABS'T
ASSIGNED										
ATTACHED UNASSIGNED										
ATTACHED FR OTHER ORGN										
TOTAL										

AVN CADET & ENLISTED STRENGTH	AVIATION CADETS		ENLISTED MEN			
	PRESENT	ABSENT	PRESENT FOR DUTY	PRESENT BUT FOR DY	ABSENT	PRESENT AND ABSENT
ASSIGNED			94	1	44	139
ATTACHED UNASSIGNED						
ATTACHED FR OTHER ORGN			2			2
TOTAL			96	1		141

RATIONS

I — ESTIMATED NUMBER OF RATIONS REQUIRED FOR { DESCRIPTION Date 30 Nov Meals; DATE B93 D93 S93 279 + } NUMBER 93

II — MESS ATTENDANCE FOR DAY OF THIS REPORT: BREAKFAST 96 DINNER 96 SUPPER 93 — TOTAL 285 ÷ 3 = AVERAGE 95

III — MEN AUTHORIZED TO MESS SEPARATELY ____ MEN ATCHD FOR RATIONS O & OTHERS MESSED ____ MEN ATCHD TO OTHER ORGN FOR RATIONS 1 — MEN PRESENT 97 LESS 1 — NET 96 PLUS — TOTAL 96

PAGE 1 OF 1 PAGES

I CERTIFY THAT THIS MORNING REPORT IS CORRECT AND THAT RATION FIGURES IN PART II REPRESENT AN ACTUAL COUNT AS REPORTED TO ME:

SIGNATURE /s/HOBART F GRAZIER 1st Lt Inf
(NAME) (GRADE) (ARM OR SERVICE)

W D, A G O FORM NO. 1
MARCH 29, 1943

WD COPY THRU NRU OR SCU

COMPANY MORNING REPORT

ENDING 2400 24 (DAY) Nov (MONTH) 1943 (YEAR)

STATION APO 96 Camp White Oregon

ORGANIZATION Co C (CO DET. ETC.) 38 1st (PARENT UNIT) INF (ARM OR SERVICE)

SERIAL NUMBER	NAME	GRADE	CODE
O1336617	GRAZIER HOBART E	1ST LT	
O1297927	NEWELL PHILLIP D	1ST LT	
ABOVE 2 ORD LV TO DY NOV 25/43			
36540024	HUDAK EDWARD	SGT	
32910580	PARRISH OWEN L	PFC	
36935101	CRUTCHER PAUL	PVT	
ABOVE 3 EM DY TO ORD EUR 15 DAYS			
15186717	AGNEW EUGENE	SGT	
37435777	LAPSHIRE RICHARD	PFC	
14316194	GREEN RUFUS M	PFC	
18429180	MATHEWS JOHNNIE L	PFC	
19393178	SOUTHERLAND FRED	PFC	
19171310	STANBROUGH JOHNNY	CPL	
ABOVE 6 EM ORD EUR ~~7 DY~~ 15 DAYS TO DY			

OFFICER STRENGTH	FLD O & CAPT		1ST LT		2D LT		WO		FLT O	
	PRES	ABS'T	PRES	ABS'T	PRES	ABS'T	PRES	ABS'T	PRES	ABS'T
ASSIGNED										
ATTACHED UNASSIGNED										
ATTACHED FR OTHER ORGN										
TOTAL										

AVN CADET & ENLISTED STRENGTH	AVIATION CADETS		ENLISTED MEN			
	PRESENT	ABSENT	PRESENT FOR DUTY	PRESENT NOT FOR DY	ABSENT	PRESENT AND ABSENT
ASSIGNED			94	1	94	139
ATTACHED UNASSIGNED						
ATTACHED FR OTHER ORGN			2			2
TOTAL			96	1		141

RATIONS

I — ESTIMATED NUMBER OF RATIONS REQUIRED FOR: DAY OF WEEK ~~DATE~~ PAY DAY MEALS; DATE 0930 93 502 = 27 9 3 — NUMBER 93

II — MESS ATTENDANCE FOR DAY OF THIS REPORT: BREAKFAST 96 DINNER 94 SUPPER 93 — TOTAL 285 ÷ 3 — AVERAGE 95

III — MEN AUTHORIZED TO MESS SEPARATELY ____ MEN ATCHD FOR RATIONS ____ MEN ATCHD TO OTHER ORGN FOR RATIONS 1 ____ O & OTHERS MESSED ____ MEN PRESENT 97 LESS 1 — NET 96 PLUS — TOTAL 96

PAGE 1 OF 1 PAGES

I CERTIFY THAT THIS MORNING REPORT IS CORRECT AND THAT ENTRIES PERTAINING IN PART TO DEPENDENCY AN ACTUAL COUNT AS REPORTED TO ME.

SIGNATURE Hobart E Grazier 1st Lt Inf

(NAME) (GRADE) (ARM OR SERVICE)

W.D., A.G.O. FORM NO. 1 — AUGUST 25, 1942

WD COPY THRU MNU OR SCU

COMPANY MORNING REPORT

ENDING 2400 28 DAY DAY 1943
(DAY) (MONTH) (YEAR)

STATION APO 96 CAMP WHITE ORE

ORGANIZATION Co E 3D ST INF
(CO DET. ETC.) (PARENT UNIT) (ARM OR SERVICE)

SERIAL NUMBER	NAME	GRADE	CODE
17004736	DOUGLAS LOGAN E	CPL	
37518232	PETERSON HAROLD R	PFC	
ABOVE 2 AM DY TO ORD FOR 15 DAYS			
35636070	CHAMBLIN ROY E	PFC	
ABOVE E-M ~~DY~~ ORD FUR ~~15 DAYS~~ 15 DAYS TODY			
37318625	GARCEAU FRANCIS E	PFC	
ABOVE E-M FURTO DY NAV 26/43			

OFFICER STRENGTH	FLD O & CAPT		1ST LT		2D LT		WO		FLT O	
	PRES	ABS'T	PRES	ABS'T	PRES	ABS'T	PRES	ABS'T	PRES	ABS'T
ASSIGNED	1		2		6	1				
ATTACHED UNASSIGNED										
ATTACHED FR OTHER ORGN										
TOTAL	1		2		6	1				

AVN CADET & ENLISTED STRENGTH	AVIATION CADETS		ENLISTED MEN			
	PRESENT	ABSENT	PRESENT FOR DUTY	PRESENT NOT FOR DY	ABSENT	PRESENT AND ABSENT
ASSIGNED			94	1	44	139
ATTACHED UNASSIGNED						
ATTACHED FR OTHER ORGN			2			2
TOTAL			96	1		141

RATIONS

I — ESTIMATED NUMBER OF RATIONS REQUIRED FOR — DAY OF WEEK DAY E MEAL — DATE 27 28 29 30 31 1 2 — NUMBER 93

II — MESS ATTENDANCE FOR DAY OF THIS REPORT — BREAKFAST 96 DINNER 96 SUPPER 96 — TOTAL 288 ÷ 3 — AVERAGE 95

III — MEN AUTHORIZED TO MESS SEPARATELY ____ MEN ATCHD FOR RATIONS ____ MEN ATCHD TO OTHER ORGN FOR RATIONS 1 ____ O & OTHERS MESSED ____ — MEN PRESENT 97 LESS 1 — NET 96 — PLUS — TOTAL 96

PAGE 1 OF 1 PAGES

I CERTIFY THAT THIS MORNING REPORT IS CORRECT AND THAT RATION FIGURES IN PART II REPRESENT AN ACTUAL COUNT AS REPORTED TO ME:

SIGNATURE Hobart E Grayson 1st Lt. Inf
(NAME) (GRADE) (ARM OR SERVICE)

P. D., A. G. O. FORM NO. 1
MARCH 20, 1943

WD COPY THRU MRU OR SCU

COMPANY MORNING REPORT

ENDING 2400 29 (DAY) NOV (MONTH) 42 (YEAR)

STATION APO 96 CAMP WHITE ORE

ORGANIZATION CoC (CO DET. ETC.) 381ST (PARENT UNIT) INF (ARM OR SERVICE)

SERIAL NUMBER	NAME	GRADE	CODE
0 1256933	BUTLER JR MCRORY M	CAPT	
0 1319235	SWEENEY THOMAS E	2NDLT	
ABOVE 2 O DY TO ORD LV 15 DAYS.			
0 1286631	GRAZIER HOLBERT A	1STLT	
ABOVE O ASSUMED TEMP COMD.			
38793105	SHORT LAWIE O	CPL	
ABOVE EM ADS SK CAMP ADAIR ORE TO HOM DISCH CDD SEC II AR 615-360 OCT 2/45			
36139110	SANDERS JAMES N	CPL	
ABOVE EM ADS SK CAMP ADAIR ORE TO HON DISCH CDD SEC II AR 615-360 OCT 2/45			
34436269	HERNANDEZ FELIPE	PFC	
36431556	DELLES EUGENE	CPL	
ABOVE 3 EM DY TO ORD FUR 15 DAYS			
38338192	VALDEZ ARNULFO	PFC	
38354099	TITERINA TRINIDAD	PVT	
ABOVE 3 EM ORD FUR 15 DAYS > DOV			
36700651	BUSS CHARLES L	PFC	
ABOVE EM ORD FUR TO AWOL NOV 28/45			

OFFICER STRENGTH	FLD O & CAPT		1ST LT		2D LT		WO		FLT O	
	PRES	ABS'T	PRES	ABS'T	PRES	ABS'T	PRES	ABS'T	PRES	ABS'T
ASSIGNED		1	2		5	2				
ATTACHED UNASSIGNED										
ATTACHED FR OTHER ORGN										
TOTAL		1	2		5	2				

AVN CADET & ENLISTED STRENGTH	AVIATION CADETS		ENLISTED MEN			
	PRESENT	ABSENT	PRESENT FOR DUTY	PRESENT NOT FOR DY	ABSENT	PRESENT AND ABSENT
ASSIGNED			99	1	42	137
ATTACHED UNASSIGNED						
ATTACHED FR OTHER ORGN			2			2
TOTAL			96	1	42	139

RATIONS

I — ESTIMATED NUMBER OF RATIONS REQUIRED FOR { DAY DATE 3 MEALS 29 NOV 1945 } NUMBER 96

II — MESS ATTENDANCE FOR DAY OF THIS REPORT: BREAKFAST 96 DINNER 96 SUPPER 96 TOTAL 288 ÷ 3 AVERAGE 96

III — MEN AUTHORIZED TO MESS SEPARATELY ____ MEN ATCHD FOR RATIONS O & OTHERS MESSED ____ MEN ATCHD TO OTHER ORGN FOR RATIONS 1 MEN PRESENT 97 LESS 1 NET 96 PLUS 96 TOTAL 96

PAGE 1 OF 1 PAGES

I CERTIFY THAT THIS MORNING REPORT IS CORRECT AND THAT STATION FIGURES IN PART II REPRESENT AN ACTUAL COUNT AS REPORTED TO ME.

SIGNATURE Holbert E Grazier 1st Lt Inf

(NAME) (GRADE) (ARM OR SERVICE)

W.D., A.G.O. FORM NO. 1 MARCH 15, 1944

WD COPY THRU MRU OR SCU

COMPANY MORNING REPORT

ENDING 2400: 30 (DAY) NOV (MONTH) 43 (YEAR)

STATION APO 96 CAMP WHITE ORE

ORGANIZATION Co C (CO, BAT., ETC.) 38/ST (PARENT UNIT) INF (ARM OR SERVICE)

SERIAL NUMBER	NAME	GRADE	CODE
36254183	BEALS MORRIS E	SSGT	
37439608	MATHENEY DARRELL PEL		
ABOVE EM DY TO & RD FUMIG		DAYS	
35473009	RAILEAN GEORGE H	PVT	
32669146	MURPHY ROBERT J	PFC	
ABOVE EM ~~MORN REVN~~ 2 DAYS DAYS TO DY			
39319910	COX ROBERT E	TSGT	
ABOVE EM ATCHD FR 38 1ST MED DET FOR RAT DY & QRS ER ATCHD TO SKH OSP. IRVEG.			

OFFICER STRENGTH	FLD O & CAPT		1ST LT		2D LT		WO		FLT O	
	PRES	ABS'T	PRES	ABS'T	PRES	ABS'T	PRES	ABS'T	PRES	ABS'T
ASSIGNED		1	2		5	2				
ATTACHED UNASSIGNED										
ATTACHED FR OTHER ORGN										
TOTAL		1	2		5	2				

AVN CADET & ENLISTED STRENGTH	AVIATION CADETS		ENLISTED MEN			
	PRESENT	ABSENT	PRESENT FOR DUTY	PRESENT NOT FOR DY	ABSENT	PRESENT AND ABSENT
ASSIGNED			94	1	42	137
ATTACHED UNASSIGNED						
ATTACHED FR OTHER ORGN			1			1
TOTAL			95	1	42	138

RATIONS

I — ESTIMATED NUMBER OF RATIONS REQUIRED FOR: DAY OF LATEST REC MEALS; DATE 30 NOV 43 — NUMBER 94

II — MESS ATTENDANCE FOR DAY OF THIS REPORT: BREAKFAST 94 DINNER 94 SUPPER 94 — TOTAL 282 ÷ 3 — AVERAGE 94

III — MEN AUTHORIZED TO MESS SEPARATELY ____ MEN ATCHD FOR RATIONS ____ MEN ATCHD TO OTHER ORGN FOR RATIONS 1 — NET 94 — O & OTHERS MESSED ____ PLUS — TOTAL 94 — MEN PRESENT 95 LESS 1

PAGE 1 OF 1 PAGES

I CERTIFY THAT THIS MORNING REPORT IS CORRECT AND THAT RATION FIGURES IN PART II REPRESENT AN ACTUAL COUNT AS REPORTED TO ME:

SIGNATURE Howard E Brazier (GRADE) 1st Sgt (ARM OR SERVICE)

W. D., A. G. O. FORM NO. 1 — DATED JULY 1, 1943

WD COPY THRU MRU OR SCU

COMPANY MORNING REPORT

ENDING 2400 1 (DAY) DEC (MONTH) 194 3 (YEAR)

STATION APO 96 CAMP WHITE ORE

ORGANIZATION C O C (CO DET. ETC.) 38/4 (PARENT UNIT) INF (ARM OR SERVICE)

SERIAL NUMBER	NAME	GRADE	CODE
16123627	SMITH D	PVT	
ABOVE EM DY TO EMERG FUR 15 DAYS			
36700086	BALDE WALTER		
16000000	DUNLAP JEALOUS CLAYTON W	PVT	
38100107	STAFFORD OLLIE C	SGT	
19123334	DRIVE ROY F	SGT	
ABOVE 4 EM DY TO 2ND FUR 15 DAYS			
38123123	BURGER WAYNE A	PFC	
36111913	LOOPER WILLIAM	PFC	
37127799	DEMARIA JOE	PFC	
ABOVE 3 EM FR 3RD FUR 15 DAYS TO DY			

OFFICER STRENGTH	FLD O & CAPT		1ST LT		2D LT		WO		FLT O	
	PRES	ABS'T	PRES	ABS'T	PRES	ABS'T	PRES	ABS'T	PRES	ABS'T
ASSIGNED		1	2		5	2				
ATTACHED UNASSIGNED										
ATTACHED FR OTHER ORGN										
TOTAL		1	2		5	2				

AVN CADET & ENLISTED STRENGTH	AVIATION CADETS		ENLISTED MEN			
	PRESENT	ABSENT	PRESENT FOR DUTY	PRESENT NOT FOR DY	ABSENT	PRESENT AND ABSENT
ASSIGNED			92	1	44	137
ATTACHED UNASSIGNED						
ATTACHED FR OTHER ORGN			1			1
TOTAL			93	1	44	138

RATIONS

I — ESTIMATED NUMBER OF RATIONS REQUIRED FOR: DAY OF WEEK SEE OTHER DATE SIDE FOR MAT — NUMBER

II — MESS ATTENDANCE FOR DAY OF THIS REPORT: BREAKFAST 93 DINNER 93 SUPPER 93 — TOTAL 279 ÷ 3 — AVERAGE 93

III — MEN AUTHORIZED TO MESS SEPARATELY ____ MEN ATCHD FOR RATIONS ____ MEN ATCHD TO OTHER ORGN FOR RATIONS 1 ____ O & OTHERS MESSED ____ MEN PRESENT 94 LESS 1 NET 93 PLUS ____ TOTAL 93

PAGE 1 OF 1 PAGES

I CERTIFY THAT THIS MORNING REPORT IS CORRECT AND THAT RATION FIGURES IN PART II REPRESENT AN ACTUAL COUNT AS REPORTED TO ME:

SIGNATURE Robert C Frazier 1st Lt Inf.
(NAME) (GRADE) (ARM OR SERVICE)

W D, A G O FORM NO. 1 — AUGUST 20, 1943

WD COPY THRU MRU OR SCU

COMPANY MORNING REPORT

ENDING 2400 9 (DAY) DEC (MONTH) 19 3 (YEAR)

STATION APO 96 CAMP WHITE ORE

ORGANIZATION CO C 561ST (CO DET. ETC.) (PARENT UNIT) ING (ARM OR SERVICE)

SERIAL NUMBER	NAME	GRADE	CODE
3[illegible]9930[illegible]	DAVENPORT EMEL	PFC	
ABOVE EM DY TO ORD EUR 15 DAYS			
36700651	BUSS CHARLES L	PFC	
ABOVE EM FR AWOL TO DY 0130			

OFFICER STRENGTH	FLD O & CAPT		1ST LT		2D LT		WO		FLT O	
	PRES	ABS'T	PRES	ABS'T	PRES	ABS'T	PRES	ABS'T	PRES	ABS'T
ASSIGNED		1	2		5	2				
ATTACHED UNASSIGNED										
ATTACHED FR OTHER ORGN										
TOTAL		1	2		5	2				

AVN CADET & ENLISTED STRENGTH	AVIATION CADETS		ENLISTED MEN			
	PRESENT	ABSENT	PRESENT FOR DUTY	PRESENT NOT FOR DY	ABSENT	PRESENT AND ABSENT
ASSIGNED			92	1	44	137
ATTACHED UNASSIGNED						
ATTACHED FR OTHER ORGN			1			1
TOTAL			93	1	44	138

RATIONS

I. ESTIMATED NUMBER OF RATIONS REQUIRED FOR { DATE [illegible] 6 MEALS DATE 893 DY 593:771 } NUMBER 93

II. MESS ATTENDANCE FOR DAY OF THIS REPORT

BREAKFAST 93 DINNER 93 SUPPER 93 TOTAL 279 ÷ 3 AVERAGE 93

III. MEN AUTHORIZED TO MESS SEPARATELY ____ MEN ATCHD FOR RATIONS ____

MEN ATCHD TO OTHER ORGN FOR RATIONS 1 ____ NET 93 O & OTHERS MESSED ____ TOTAL 93

MEN PRESENT 94 LESS 1 PLUS

PAGE 1 OF 1 PAGES

I CERTIFY THAT THIS MORNING REPORT IS CORRECT AND THAT RATION FIGURES IN POST IS REPRESENT AN ACTUAL COUNT AS REPORTED TO ME:

SIGNATURE Howard E Frazier 1st Lt. Inf.

(NAME) (GRADE) (ARM OR SERVICE)

W.D., A.G.O. FORM NO. 1 MARCH 28, 1942

WD COPY THRU MRU OR SCU

COMPANY MORNING REPORT

ENDING 2400 3 (DAY) DEC (MONTH) 43 (YEAR)

STATION APO 96 CAMP WHITE ORE

ORGANIZATION L O C (CO DET. ETC.) 38IST (PARENT UNIT) INF (ARM OR SERVICE)

SERIAL NUMBER	NAME	GRADE	CODE
37318036	BAIRD HOWARD	SGT	
ABOVE EM DY TO ORD FOR 15 DAYS			
34243558	PENA GREGORY P	PFC	
ABOVE EM ORD 15 DAYS TO DY			
35565236	COOK DANNIE F	PFC	
ABOVE EM SICK HOSP TO DY			

OFFICER STRENGTH	FLD O & CAPT		1ST LT		2D LT		WO		FLT O	
	PRES	ABS'T	PRES	ABS'T	PRES	ABS'T	PRES	ABS'T	PRES	ABS'T
ASSIGNED		1	2		5	3				
ATTACHED UNASSIGNED										
ATTACHED FR OTHER ORGN										
TOTAL		1	2		5	3				

AVN CADET & ENLISTED STRENGTH	AVIATION CADETS		ENLISTED MEN			
	PRESENT	ABSENT	PRESENT FOR DUTY	PRESENT NOT FOR DY	ABSENT	PRESENT AND ABSENT
ASSIGNED			93		44	137
ATTACHED UNASSIGNED						
ATTACHED FR OTHER ORGN			1			1
TOTAL			94		44	138

RATIONS

I ESTIMATED NUMBER OF RATIONS REQUIRED FOR { DAY OF WEEK 2 DEC MEAL / DATE 094 094 594:291 } NUMBER 94

II MESS ATTENDANCE FOR DAY OF THIS REPORT

BREAKFAST 93 DINNER 94 SUPPER 94 TOTAL 281 ÷ 3 AVERAGE 94

III MEN AUTHORIZED TO MESS SEPARATELY ____ MEN ATCHD FOR RATIONS ____

MEN ATCHD TO OTHER ORGN FOR RATIONS ____ NET 94 O & OTHERS MESSED ____ TOTAL 94

MEN PRESENT 94 LESS PLUS

PAGE 1 OF 1 PAGES

I CERTIFY THAT THIS MORNING REPORT IS CORRECT AND THAT RATION FIGURES IN PART II REPRESENT AN ACTUAL COUNT AS REPORTED TO ME:

SIGNATURE Robert E Hazelwood 1st Sgt

(NAME) (GRADE) (ARM OR SERVICE)

W.D., A.G.O. FORM NO. 1 (MARCH 28, 1943)

WD COPY THRU MRU OR SCU

COMPANY MORNING REPORT

ENDING 2400 4 (DAY) DEC (MONTH) 43 (YEAR)

STATION APO 96 CAMP WHITE ORE

ORGANIZATION C O C (CO DET. ETC.) 35 1ST (PARENT UNIT) INF (ARM OR SERVICE)

SERIAL NUMBER	NAME	GRADE	CODE
0-1312846	VENABLE ROY M	2ND LT	
ABOVE O. DY TO SK HOSP NOV 22 '42 10 DYS			
37329063	OSTERMEYER RUDOLPH T	T/SGT	
36700115	MAY FORREST J	PFC	
37329005	LESTER KENNETH D	PVT	
ADDS 3 EM DY TO ORD FOR 15 DAYS.			
37329130	EDMONSON ROY V	PFC	
ADDS EM ORD FOR 15 DAYS TO DY 11/23/43			
36534193	BROWN WENDELL G	PFC	
ADDS EM ORD FOR 15 DAYS TO DY			

OFFICER STRENGTH	FLD O & CAPT		1ST LT		2D LT		WO		FLT O	
	PRES	ABS'T	PRES	ABS'T	PRES	ABS'T	PRES	ABS'T	PRES	ABS'T
ASSIGNED		1	2		4	3				
ATTACHED UNASSIGNED										
ATTACHED FR OTHER ORGN										
TOTAL		1	2		4	3				

AVN CADET & ENLISTED STRENGTH	AVIATION CADETS		ENLISTED MEN			
	PRESENT	ABSENT	PRESENT FOR DUTY	PRESENT NOT FOR DY	ABSENT	PRESENT AND ABSENT
ASSIGNED			92		45	137
ATTACHED UNASSIGNED						
ATTACHED FR OTHER ORGN			1			1
TOTAL			93		45	138

RATIONS

I. ESTIMATED NUMBER OF RATIONS REQUIRED FOR { DAY FOLLOWING / DATE } BASED ON MEAS — NUMBER 95

II. MESS ATTENDANCE FOR DAY OF THIS REPORT — BREAKFAST 93 DINNER 93 SUPPER 80 — TOTAL 263 ÷ 3 — AVERAGE 88

III. MEN AUTHORIZED TO MESS SEPARATELY ____ MEN ATCHD FOR RATIONS O & OTHERS MESSED ____ MEN ATCHD TO OTHER ORGN FOR RATIONS ____ — MEN PRESENT 93 LESS NET 93 PLUS — TOTAL 93

PAGE 1 OF 1 PAGES

I CERTIFY THAT THIS MORNING REPORT IS CORRECT AND THAT RATION FIGURES IN PART II REPRESENT AN ACTUAL COUNT AS REPORTED TO ME.

SIGNATURE [signature] (NAME) (GRADE) (ARM OR SERVICE)

W.D., A.G.O. FORM NO. 1 — MARCH 25, 1943

WD COPY THRU NRU OR SCU

COMPANY MORNING REPORT

ENDING 2400 5 (DAY) DEC (MONTH) 42 (YEAR)

STATION APO 96 CAMP WHITE ORE

ORGANIZATION CO C (CO DET. ETC.) 383D (PARENT UNIT) INF (ARM OR SERVICE)

SERIAL NUMBER	NAME	GRADE	CCOE
36405103	ARMSTRONG ER	PFC	
ABOVE EM DVTO ORD FOR 15 DAYS			
33332796	MILLER MERALDO	PFC	
ABOVE EM DVTO SMERC. FOR 15 DAYS			
33316909	JOLLEY LYLE A	PFC	
16409491	JOHNSON ISAMORD	PVT	
16200122	WEGLARZ JOSEPHS	PFC	
16431117	MCKINNIE JOHN	PFC	
16100476	DISTRUCHA ADOLPH	PFC	
38319138	WEAVER K J	PVT	
3678-7631	HOOVER IRA E	PVT	
16100522	ZYCH WALTER	CPL	
ABOVE EM ORD FOR 15 DAYS FOD			
38319965	REYNOLDS C V	PFC	
ADD ABOVE EM	3RD FOR 15 DAYS FOD	DEC 42	

OFFICER STRENGTH	FLD O & CAPT		1ST LT		2D LT		WO		FLT O	
	PRES	ABS'T	PRES	ABS'T	PRES	ABS'T	PRES	ABS'T	PRES	ABS'T
ASSIGNED		1	2		4	3				
ATTACHED UNASSIGNED										
ATTACHED FR OTHER ORGN										
TOTAL		1	2		4	3				

AVN CADET & ENLISTED STRENGTH	AVIATION CADETS		ENLISTED MEN			
	PRESENT	ABSENT	PRESENT FOR DUTY	PRESENT NOT FOR DY	ABSENT	PRESENT AND ABSENT
ASSIGNED			99		35	134
ATTACHED UNASSIGNED						
ATTACHED FR OTHER ORGN			1			1
TOTAL			100	•	35	135

RATIONS

I — ESTIMATED NUMBER OF RATIONS REQUIRED FOR { DAY OF WEEK / DATE } — NUMBER

II — MESS ATTENDANCE FOR DAY OF THIS REPORT: BREAKFAST 93 DINNER 80 SUPPER 36 — TOTAL 218 ÷ 3 — AVERAGE 73

III — MEN AUTHORIZED TO MESS SEPARATELY ____ MEN ATCHD FOR RATIONS O & OTHERS MESSED ____ MEN ATCHD TO OTHER ORGN FOR RATIONS ____ — NET 100 — TOTAL 100

MEN PRESENT 168 LESS ____ PLUS ____

PAGE 1 OF 1 PAGES

I CERTIFY THAT THIS MORNING REPORT IS CORRECT AND THAT RATION FIGURES IN PART II REPRESENT AN ACTUAL COUNT AS REPORTED TO ME.

SIGNATURE [signature] (RANK)

W.D., A.G.O. FORM NO. 1 (GRADE) (ARM OR SERVICE)
MARCH 20, 1943

WD COPY THRU MRU OR SCU

COMPANY MORNING REPORT

ENDING 2400 6 DEC (DAY) (MONTH) 43 (YEAR)

STATION APO 96 CAMP WHITE ORE

ORGANIZATION CO C (CO DET, ETC.) 3RD ST (PARENT UNIT) INF (ARM OR SERVICE)

SERIAL NUMBER	NAME	GRADE	CODE
0666673	ROBERTSON AL FRED	1SGT	
20311910	HILL ROBERT D	SGT	
ABOVE 2 EM	DY TO AND FOR 15 DAYS		
35100371	RAGSDALL WARREN H	PVT	
ABOVE EM	ORD FOR 15 DAYS TO AWOL DETS/B		

OFFICER STRENGTH	FLD O & CAPT		1ST LT		2D LT		WO		FLT O	
	PRES	ABS'T	PRES	ABS'T	PRES	ABS'T	PRES	ABS'T	PRES	ABS'T
ASSIGNED		1	2		4	3				
ATTACHED UNASSIGNED										
ATTACHED FR OTHER ORGN										
TOTAL		1	2		4	3				

AVN CADET & ENLISTED STRENGTH	AVIATION CADETS		ENLISTED MEN			
	PRESENT	ABSENT	PRESENT FOR DUTY	PRESENT NOT FOR DY	ABSENT	PRESENT AND ABSENT
ASSIGNED			97		40	137
ATTACHED UNASSIGNED						
ATTACHED FR OTHER ORGN			1			1
TOTAL			98		40	138

RATIONS

I — ESTIMATED NUMBER OF RATIONS REQUIRED FOR { DAY OF WEEK FRI SAT SUN MON TUE WED THU DATE 2 3 4 5 6 7 8 } — NUMBER 96

II — MESS ATTENDANCE FOR DAY OF THIS REPORT — BREAKFAST 98 DINNER 98 SUPPER 98 — TOTAL 294 ÷ 3 — AVERAGE 98

III — MEN AUTHORIZED TO MESS SEPARATELY ____ MEN ATCHD FOR RATIONS ____ MEN ATCHD TO OTHER ORGN FOR RATIONS ____ C & OTHERS MESSED ____ — MEN PRESENT 98 LESS — NET 98 — PLUS — TOTAL 98

PAGE 1 OF 1 PAGES

I CERTIFY THAT THIS MORNING REPORT IS CORRECT AND THAT RATION FIGURES IN PART II REPRESENT AN ACTUAL COUNT AS REPORTED TO MO.

SIGNATURE _____

W.D., A.G.O. FORM NO. 1 (NAME) (GRADE) (ARM OR SERVICE)
Revised Oct. 1943

WD COPY THRU WRU OR SCU

COMPANY MORNING REPORT

ENDING 2400 7 (DAY) DEC (MONTH) 43 (YEAR)

STATION APO 96 C/O P/M SAN FRANCISCO

ORGANIZATION CO C (CO DET, ETC.) 3 F/S (PRESENT UNIT) INF (ARM OR SERVICE)

SERIAL NUMBER	NAME	GRADE	CODE
37017221	MEIFFER PAUL	SGT	
ABOVE EM DY TO ARD FOR 15 DAYS DEC 6/43			
36538911	WB VARRATTE JOSEPH CPL		
32706129	VAN FOSSEN LYLE W PFC		
ABOVE EM DY TO ARD FOR 15 DAYS			
32700121	REGISTER WARREN H PVT		
ABOVE EM AWOL TO DY			
36700393	O'BRIEN WILLIAM T TEC 5		
32864944	VALLES HENRY J	PVT	
ABOVE EM ARD FOR 15 DAYS TO DY			

OFFICER STRENGTH	FLD O & CAPT		1ST LT		2D LT		WO		FLT O	
	PRES	ABS'T	PRES	ABS'T	PRES	ABS'T	PRES	ABS'T	PRES	ABS'T
ASSIGNED		1	2		4	3				
ATTACHED UNASSIGNED										
ATTACHED FR OTHER ORGN										
TOTAL		1	2		4	3				

AVN CADET & ENLISTED STRENGTH	AVIATION CADETS		ENLISTED MEN			
	PRESENT	ABSENT	PRESENT FOR DUTY	PRESENT NOT FOR DY	ABSENT	PRESENT AND ABSENT
ASSIGNED			96		41	137
ATTACHED UNASSIGNED						
ATTACHED FR OTHER ORGN			2			2
TOTAL			98		41	139

RATIONS

I. ESTIMATED NUMBER OF RATIONS REQUIRED FOR { DAY OF WEEK [illegible] DATE 8 9 6 10 9 6 } NUMBER 96

II. MESS ATTENDANCE FOR DAY OF THIS REPORT
BREAKFAST 94 DINNER 98 SUPPER 98 TOTAL 290 ÷ 3 AVERAGE 97

III. MEN AUTHORIZED TO MESS SEPARATELY ____ MEN ATCHD FOR RATIONS ____
MEN ATCHD TO OTHER ORGN FOR RATIONS ____ NET 98 O & OTHERS MESSED ____ TOTAL 98
MEN PRESENT 98 LESS PLUS

PAGE 1 OF 1 PAGES

I CERTIFY THAT THIS MORNING REPORT IS CORRECT AND THAT RATION FIGURES IN PART II REPRESENT AN ACTUAL COUNT AS REPORTED TO ME

SIGNATURE [signature]

(NAME) (GRADE) (ARM OR SERVICE)

W.D., A.G.O. FORM NO. 1 (MARCH 25, 1943)

WD COPY THRU MRU OR SCU

COMPANY MORNING REPORT

ENDING 2400 8 (DAY) DEC (MONTH) 53 (YEAR)

STATION APO 96C AMP WHITE ORE

ORGANIZATION C & E (CO DET. ETC.) 38/7 (PARENT UNIT) INF (ARM OR SERVICE)

SERIAL NUMBER	NAME	GRADE	CODE
[illegible]	LUCERO	PVT	
ABOVE EM	FROM PRIV TRNG UNIT CAMP		
ADAIR ORE TO DY			
36700846	DOLDE	CPL	
MOS CHGD FR 745 TO 653			
[illegible]0933	BRIANT	SGT	
MOS CHGD FR 653 TO 652			
35636070	CHAMBLIN	PFC	
MOS CHGD FR 745 TO 607			
36935329	GREEN	PFC	
MOS CHGD FR 745 TO 607			
35498797	HARRELL	PFC	
MOS CHGD FR 745 TO 607			
36431711	MACK	TEC 4	
MOS CHGD FR 607 TO 745			
[illegible]	[illegible]	PVT	
[illegible]	[illegible]	PVT	
[illegible]	[illegible]	PVT	
ABOVE EM ARR'D PAC			
39290871	LONG	PFC	
36430130	WITCZAK	PFC	
ABOVE EM ORD FOR 15 DAYS TO DY			

OFFICER STRENGTH	FLD O & CAPT		1ST LT		2D LT		WO		FLT O	
	PRES	ABS'T	PRES	ABS'T	PRES	ABS'T	PRES	ABS'T	PRES	ABS'T
ASSIGNED										
ATTACHED UNASSIGNED										
ATTACHED FR OTHER ORGN										
TOTAL										

AVN CADET & ENLISTED STRENGTH	AVIATION CADETS		ENLISTED MEN			
	PRESENT	ABSENT	PRESENT FOR DUTY	PRESENT NOT FOR DY	ABSENT	PRESENT AND ABSENT
ASSIGNED						
ATTACHED UNASSIGNED						
ATTACHED FR OTHER ORGN						
TOTAL			•	•		

RATIONS

I — ESTIMATED NUMBER OF RATIONS REQUIRED FOR { DAY OF WEEK / DATE } — NUMBER

II — MESS ATTENDANCE FOR DAY OF THIS REPORT — BREAKFAST DINNER SUPPER — TOTAL ÷ 3 — AVERAGE

III — MEN AUTHORIZED TO MESS SEPARATELY ____ MEN ATCHD FOR RATIONS ____ MEN ATCHD TO OTHER ORGN FOR RATIONS ____ O & OTHERS MESSED ____ MEN PRESENT ____ LESS NET PLUS TOTAL

PAGE 1 OF 2 PAGES

I CERTIFY THAT THIS MORNING REPORT IS CORRECT AND THAT RATION FIGURES IN PART II REPRESENT AN ACTUAL COUNT AS REPORTED TO DY

SIGNATURE [signature] (RANK)

W.D., A.G.O. FORM NO. 1 (BASIC) (REVISED) (ARM OR SERVICE)

MARCH 25, 1943

WD COPY THRU WRU OR SCU

COMPANY MORNING REPORT

ENDING 2400 8 (DAY) DEC (MONTH) 43 (YEAR)

STATION APO 96 CAMP WHITE ORE

ORGANIZATION COC (CO DET. ETC.) 3&1ST (PARENT UNIT) INF (ARM OR SERVICE)

SERIAL NUMBER	NAME	GRADE	CODE
32828 20	MITCHELL	PFC	
ADDED EMD ORD EURIS DAY STAY			
36702434	IRROOKS	CPL	
16360?2	THOMPSON	PFC	
16196?	SMITH W E	PFC	
ABOVE ITEM DY TO ORD EURIS DAYS			

OFFICER STRENGTH	FLD O & CAPT		1ST LT		2D LT		WO		FLT O	
	PRES	ABS'T	PRES	ABS'T	PRES	ABS'T	PRES	ABS'T	PRES	ABS'T
ASSIGNED		1	2		4	3				
ATTACHED UNASSIGNED										
ATTACHED FR OTHER ORGN										
TOTAL		1	2		4	3				

AVN CADET & ENLISTED STRENGTH	AVIATION CADETS		ENLISTED MEN			
	PRESENT	ABSENT	PRESENT FOR DUTY	PRESENT NOT FOR DY	ABSENT	PRESENT AND ABSENT
ASSIGNED			97		40	137
ATTACHED UNASSIGNED						
ATTACHED FR OTHER ORGN			2	1		3
TOTAL			99	1	40	140

RATIONS

I. ESTIMATED NUMBER OF RATIONS REQUIRED FOR { DAY OF WEEK SEE OTHER SIDE FOR RAT DATE } — NUMBER

II. MESS ATTENDANCE FOR DAY OF THIS REPORT

BREAKFAST 99 DINNER 99 SUPPER 99 — TOTAL 297 ÷ 3 = AVERAGE 99

III. MEN AUTHORIZED TO MESS SEPARATELY ____ MEN ATCHD FOR RATIONS ____

MEN ATCHD TO OTHER ORGN FOR RATIONS 1 — NET 99

MEN PRESENT [illegible] LESS 1 — O & OTHERS MESSED ____ PLUS ____ — TOTAL 99

PAGE 2 OF 2 PAGES

I CERTIFY THAT THIS MORNING REPORT IS CORRECT AND THAT RATION FIGURES IN PART II REPRESENT AN ACTUAL COUNT AS REPORTED TO ME

SIGNATURE [signature] 1st Sgt

(NAME) (GRADE) (ARM OR SERVICE)

W.D., A.G.O. FORM NO. 1 — Revised AR, 1940

WD COPY THRU MRU OR SCU

COMPANY MORNING REPORT

ENDING 2400 9 (DAY) DEC (MONTH) 1942 (YEAR)

STATION APO 96 CAMP WHITE OR

ORGANIZATION Co E (CO DET. ETC.) 383rd (PARENT UNIT) INF (ARM OR SERVICE)

SERIAL NUMBER	NAME	GRADE	CODE
36336.7	HERSTEDT	PVT	
ABOVE EM DY TO AND ON 11 DAYS			

OFFICER STRENGTH	FLD O & CAPT		1ST LT		2D LT		WO		FLT O	
	PRES	ABS'T	PRES	ABS'T	PRES	ABS'T	PRES	ABS'T	PRES	ABS'T
ASSIGNED		1	2		4	3				
ATTACHED UNASSIGNED										
ATTACHED FR OTHER ORGN										
TOTAL		1	2		4	3				

AVN CADET & ENLISTED STRENGTH	AVIATION CADETS		ENLISTED MEN			
	PRESENT	ABSENT	PRESENT FOR DUTY	PRESENT NOT FOR DY	ABSENT	PRESENT AND ABSENT
ASSIGNED			78		37	115
ATTACHED UNASSIGNED						
ATTACHED FR OTHER ORGN			2	1		3
TOTAL			100	1	39	140

RATIONS

I — ESTIMATED NUMBER OF RATIONS REQUIRED FOR: DAY OF WEEK [illegible] DATE [illegible] — NUMBER 99

II — MESS ATTENDANCE FOR DAY OF THIS REPORT: BREAKFAST 99 DINNER 101 SUPPER 100 — TOTAL 300 ÷ 3 — AVERAGE 100

III — MEN AUTHORIZED TO MESS SEPARATELY ____ MEN ATCHD FOR RATIONS ____ MEN ATCHD TO OTHER CMGN FOR RATIONS 1 — MEN PRESENT [illegible] LESS 1 — NET 100 — O & OTHERS MESSED ____ PLUS ____ — TOTAL 100

PAGE 1 OF ____ PAGES

I CERTIFY THAT THIS MORNING REPORT IS CORRECT AND THAT RATION FIGURES IN PART II REPRESENT AN ACTUAL COUNT AS REPORTED TO ME.

SIGNATURE [signature] (NAME) (GRADE) (ARM OR SERVICE)

W.D., A.G.O. FORM NO. 1 — MARCH 25, 1943

WD COPY THRU MRU OR SCU

COMPANY MORNING REPORT

ENDING 2400 10 (DAY) DEC (MONTH) 1943 (YEAR)

STATION APO 96 CAMP WHITE ORE

ORGANIZATION COC (CO DET ETC.) 2515 (PARENT UNIT) INF (ARM OR SERVICE)

SERIAL NUMBER	NAME	GRADE	CODE
20740767	MAYES	SSGT	
MOS CHGD FR 653 TO 651			
38318919	NEWBY CARL	CPL	
MOS CHD FR 745 TO 651			
36372178	OWENS	SSGT	
MOS CHGD ER 653 TO 651			
32691167	SHELL	PVT	
MOS CHGD ER 745 TO 060			
36404189	WHITFIELD	CPL	
MOS CHGD ER 745 TO 653			
37439432	KLATTBACH	PFC	
ABOVE EM GRD FURLS DAYS TO DY DEC 9/43			
37457054	BARTOW	SGT	
38149099	WEAVER	PVT	
36405944	RATERINK	PFC	
ABOVE 3 EM DY TO ORD FURLS DAYS			
38299387	KING	PVT	
38332677	WRIGHT	PVT	
ABOVE 2 EM ORD FURLS DAYS TODY			
1-10 STATION RECORD OF EVENTS, CAMP WHITE ORE USUAL CAMP DUTIES			

OFFICER STRENGTH	FLD O & CAPT		1ST LT		2D LT		WO		FLT O	
	PRES	ABS'T	PRES	ABS'T	PRES	ABS'T	PRES	ABS'T	PRES	ABS'T
ASSIGNED		1	2	0&4		3				
ATTACHED UNASSIGNED										
ATTACHED FR OTHER ORGN										
TOTAL		1	2	0&4		3				

AVN CADET & ENLISTED STRENGTH	AVIATION CADETS		ENLISTED MEN			
	PRESENT	ABSENT	PRESENT FOR DUTY	PRESENT NOT FOR DY	ABSENT	PRESENT AND ABSENT
ASSIGNED			98		39	137
ATTACHED UNASSIGNED						
ATTACHED FR OTHER ORGN			2	1		3
TOTAL			100	1	39	140

RATIONS

I. ESTIMATED NUMBER OF RATIONS REQUIRED FOR { DAY OF WEEK 14 DEC MESS / DATE 98 DEC 98 } NUMBER 98

II. MESS ATTENDANCE FOR DAY OF THIS REPORT

BREAKFAST 100 DINNER 100 SUPPER 98 TOTAL 298 ÷ 3 AVERAGE 99

III. MEN AUTHORIZED TO MESS SEPARATELY ____ MEN ATCHD FOR RATIONS O & OTHERS MESSED ____

MEN ATCHD TO OTHER ORGN FOR RATIONS 1

MEN PRESENT 101 LESS 1 NET 100 PLUS TOTAL 100

PAGE 1 OF 1 PAGES

I CERTIFY THAT THIS MORNING REPORT IS CORRECT AND THAT RATION FIGURES IN PART II REPRESENT AN ACTUAL COUNT AS REPORTED TO ME.

TURE Hubert E Strayer 1st Sgt

(NAME) (GRADE) (ARM OR SERVICE)

W.D. FORM NO 1 JAN 28, 1943

WD COPY THRU NRU OR SCU

COMPANY MORNING REPORT

ENDING 2400 11 (DAY) DEC (MONTH) 1943 (YEAR)

STATION 12096 CAMP WHITE ORE

ORGANIZATION COC (CO DET ETC.) 381ST (PARENT UNIT) INF (ARM OR SERVICE)

SERIAL NUMBER	NAME	GRADE	CODE
34336177	HUTTO	PFC	
ABOVE EM ORD FOR 15 DAYS TO AWOL DEC 1943			
AWOL TO DY 0600			
36534124	ARMSTRONG AL	PFC	
ABOVE EM ORD FOR 15 DAYS		TODY	
35498797	HARRELL	PFC	
34610840	KYLE	PVT	
ABOVE 2 EM DY TO ORD FOR 15 DAYS			

OFFICER STRENGTH	FLD O & CAPT		1ST LT		2D LT		WO		FLT O	
	PRES	ABS'T	PRES	ABS'T	PRES	ABS'T	PRES	ABS'T	PRES	ABS'T
ASSIGNED		1	2		4	3				
ATTACHED UNASSIGNED										
ATTACHED FR OTHER ORGN										
TOTAL		1	2		4	3				

AVN CADET & ENLISTED STRENGTH	AVIATION CADETS		ENLISTED MEN			
	PRESENT	ABSENT	PRESENT FOR DUTY	PRESENT NOT FOR DY	ABSENT	PRESENT AND ABSENT
ASSIGNED			98		39	137
ATTACHED UNASSIGNED						
ATTACHED FR OTHER ORGN			2	1		3
TOTAL			100	1	39	140

RATIONS

I. ESTIMATED NUMBER OF RATIONS REQUIRED FOR { DAY OF WEEK RATES DEC MESS / DATE 12 DEC 43 594 294 } NUMBER 98

II. MESS ATTENDANCE FOR DAY OF THIS REPORT

BREAKFAST 100 DINNER 100 SUPPER 80 — TOTAL 280 ÷ 3 = AVERAGE 93

III. MEN AUTHORIZED TO MESS SEPARATELY ____ MEN ATCHD FOR RATIONS ____

MEN ATCHD TO OTHER ORGN FOR RATIONS 1 — NET 100

O & OTHERS MESSED ____ — TOTAL 100

MEN PRESENT 101 LESS 1 PLUS

PAGE 1 OF 1 PAGES

I CERTIFY THAT THIS MORNING REPORT IS CORRECT AND THAT RATION FIGURES IN PART II REPRESENT AN ACTUAL COUNT AS REPORTED TO ME.

SIGNATURE Herbert E. Grayson 1st Lt (GRADE) ____ (ARM OR SERVICE)

W.D., A.G.O. FORM NO. 1 (BACK) (GRADE) (ARM OR SERVICE)

August 20, 1942

WD COPY THRU MRII OR SCU

COMPANY MORNING REPORT

ENDING 2400 19 (DAY) DEC (MONTH) 43 (YEAR)

STATION APO 96 CAMP WHITE OR E

ORGANIZATION COC (CO DET. ETC.) 391ST (PARENT UNIT) INF (ARM OR SERVICE)

SERIAL NUMBER	NAME	GRADE	CODE
3[illegible]	[illegible]ECIAVA	PFC	
3[illegible]	[illegible]ROWENS	SSGT	
6[illegible]	MACK	TEC 4	
3[illegible]	OGILES	PFC	
ABOVE 4 EM DY TO ORD FUR 15 DAYS			
36[illegible]	HUDAK	SGT	
3[illegible]	PARRISH	PFC	
3[illegible]	GRUBER	PVT	
ADD 5 EM ORD FUR 15 DAYS TO DY			

OFFICER STRENGTH	FLD O & CAPT		1ST LT		2D LT		WO		FLT O	
	PRES	ABS'T	PRES	ABS'T	PRES	ABS'T	PRES	ABS'T	PRES	ABS'T
ASSIGNED		1	2		4	3				
ATTACHED UNASSIGNED										
ATTACHED FR OTHER ORGN										
TOTAL		1	2		4	3				

AVN CADET & ENLISTED STRENGTH	AVIATION CADETS		ENLISTED MEN			
	PRESENT	ABSENT	PRESENT FOR DUTY	PRESENT NOT FOR DY	ABSENT	PRESENT AND ABSENT
ASSIGNED			97		40	137
ATTACHED UNASSIGNED						
ATTACHED FR OTHER ORGN			2	1		3
TOTAL			99	1	40	140

RATIONS

I — ESTIMATED NUMBER OF RATIONS REQUIRED FOR: DAY OF WEEK ____ DATE ____ NUMBER ____

II — MESS ATTENDANCE FOR DAY OF THIS REPORT: BREAKFAST 80 DINNER 76 SUPPER 70 TOTAL 226 ÷ 3 AVERAGE 75

III — MEN AUTHORIZED TO MESS SEPARATELY ____ MEN ATCHD FOR RATIONS ____ MEN ATCHD TO OTHER ORGN FOR RATIONS 1 O & OTHERS MESSED ____ MEN PRESENT 100 LESS 1 NET 99 PLUS ____ TOTAL 99

PAGE 1 OF 1 PAGES

I CERTIFY THAT THIS MORNING REPORT IS CORRECT AND THAT RATION FIGURES IN PART II REPRESENT AN ACTUAL COUNT AS REPORTED TO ME.

SIGNATURE [illegible] 1st Lt (GRADE) (ARM OR SERVICE)

W.D., A.G.O. FORM NO. 1 MARCH 28, 1942

WD COPY THRU MRU OR SCU

ARMY

...ING REPORT ENDING 2400 13 (DAY) DEC (MONTH) 43 (YEAR)

...4P096 CAMP WHITEOAK

...ANIZATION COC (CO DET. ETC.) 381ST (PARENT UNIT) INF (ARM OR SERVICE)

SERIAL NUMBER	NAME	GRADE	CODE
TO CORRECT REMARKS OF NOV 30/43			
32423069	RAILLON	PVT	
32669146	MURPHY	PFC	
ABOVE EM ORD FOR 15 DAYS TODY NOV 27/43			
36382888	BEASLEY	PFC	
ABOVE EM ORD FOR 15 DAYS TODY DEC 2/43			
18200016	MENDEZ	PFC	
37227811	RUSSLE	PFC	
ABOVE 2 EM DY TO ORD FOR 15 DAYS			
37026047	HAWLEY	PVT	
ABOVE EM DY TO SK HOSP LD YES			
34436369	HERNANDEZ	PFC	
ABOVE EM ORD FOR 15 DAYS TO SK HOSP			
JEFFERSON BKS MO DEC 11/43 LD NYD			
58126966	FITZSIMMONS ELMER D	PVT	
MOS 521 MCO 244 AGCT IV			
ABOVE EM ASGD NOT YET ID BY HQ			W/e
RC PRESIDIO OF MONTEREY CALIFORNIA			
EM AWOL WHILE ENROUTE TO			TONY
REGIMENT			
	DOUGLAS	CPL	
ABOVE EM ORD FOR 15 DAYS TO DY			

OFFICER STRENGTH	FLD O & CAPT		1ST LT		2D LT		WO		PLT O	
	PRES	ABS'T	PRES	ABS'T	PRES	ABS'T	PRES	ABS'T	PRES	ABS'T
ASSIGNED		1	2		4	3				
ATTACHED UNASSIGNED										
ATTACHED FR OTHER ORGN										
TOTAL		1	2		4	3				

AVN CADET & ENLISTED STRENGTH	AVIATION CADETS		ENLISTED MEN		
	PRESENT	ABSENT	PRESENT FOR DUTY	PRESENT NOT FOR DY	ABSENT
ASSIGNED			96	1	51
ATTACHED UNASSIGNED					
ATTACHED FR OTHER ORGN			1		
TOTAL			97	1	4

RATIONS

I — ESTIMATED NUMBER OF RATIONS REQUIRED FOR DAY OF ~~WEEK~~ DATE DATE D 9/D 93

II — MESS ATTENDANCE FOR DAY OF THIS REPORT

BREAKFAST 96 DINNER 98 SUPPER

III — MEN AUTHORIZED TO MESS SEPARATELY ____ MEN AT

MEN ATCHD TO OTHER ORGN FOR RATIONS 1

MEN PRESENT 100 LESS 1

PAGE 1

I CERTIFY THAT THIS ... THAT ENTRIES ... CORRECT ...

Hobart S

AG FO 1 ... 1943 ... WE ...

COMPANY MORNING REPORT

ENDING 2400 13 (DAY) DEC (MONTH) 43 (YEAR)

STATION APO 96 C/O CAMP WHITEORE

ORGANIZATION COC (CO DET ETC.) 381ST (PARENT UNIT) INF (ARM OR SERVICE)

SERIAL NUMBER	NAME	GRADE	CODE
TO CORRECT REMARKS OF NOV 30/43			
32472069	RAILLON	PVT	
32669146	MURPHY	PFC	
ABOVE EM ORD FUR 15 DAYS TO DY NOV 27/43			
36392888	BEASLEY	PFC	
ABOVE EM ORD FUR 15 DAYS TO DY DEC 7/43			
18200016	MENDEZ	PFC	
37327311	RUSSLE	PFC	
ABOVE 2 EM DY TO ORD FUR 15		DAYS	
37026047	HAWLEY	PVT	
ABOVE EM DY TO SK HOSP LD YES			
34436969	HERNANDEZ	PFC	
ABOVE EM ORD FUR 15 DAYS TO		SK HOSP	
JEFFERSON BKS MO DEC 11/43 LD NYD			
58126965	FITZSIMMONS ELMER B	PVT	
MOS 521 MCO 244 AGBT IR			
ABOVE EM ASGD NOT YET JD AR HQ WIC			
RC PRESIDIO OF MONTEREY CALIFORNIA			
EM AWOL WHILE ENROUTE TO JOIN			
REGIMENT.			
	DOUGLAS	CPL	
ABOVE EM ORD FUR 15 DAYS TO DY			

OFFICER STRENGTH	FLD O & CAPT		1ST LT		2D LT		WO		FLT O	
	PRES	ABS'T	PRES	ABS'T	PRES	ABS'T	PRES	ABS'T	PRES	ABS'T
ASSIGNED		1	2		4	3				
ATTACHED UNASSIGNED										
ATTACHED FR OTHER ORGN										
TOTAL		1	2		4	3				

AVN CADET & ENLISTED STRENGTH	AVIATION CADETS		ENLISTED MEN			
	PRESENT	ABSENT	PRESENT FOR DUTY	PRESENT NOT FOR DY	ABSENT	PRESENT AND ABSENT
ASSIGNED			96	1	41	138
ATTACHED UNASSIGNED						
ATTACHED FR OTHER ORGN			2	1		3
TOTAL			98	2	41	141

RATIONS

I. ESTIMATED NUMBER OF RATIONS REQUIRED FOR { DAY OF ~~WEEK~~ DATE 16 MEAL } NUMBER DATE 97 97 97 97 = 97

II. MESS ATTENDANCE FOR DAY OF THIS REPORT — BREAKFAST 98 DINNER 98 SUPPER 96 — TOTAL 291 ÷ 3 = AVERAGE 97

III. MEN AUTHORIZED TO MESS SEPARATELY _____ MEN ATCHD FOR RATIONS O & OTHERS MESSED _____ MEN ATCHD TO OTHER ORGN FOR RATIONS 2 — MEN PRESENT 100 LESS 2 — NET 98 — PLUS — TOTAL 98

PAGE 1 OF 1 PAGES

I CERTIFY THAT THIS MORNING REPORT IS CORRECT AND THAT RATION FIGURES IN PART II REPRESENT AN ACTUAL COUNT AS REPORTED TO ME:

SIGNATURE Hobart E. Brazier 1st Lt Inf

(NAME) (GRADE) (ARM OR SERVICE)

W.D., A.G.O. FORM NO. 0 — MARCH 15, 1943

WD COPY THRU MRU OR SCU

COMPANY MORNING REPORT

ENDING 2400 | 14 (DAY) | DEC (MONTH) | 43 (YEAR)

STATION APO 96 CAMP WHITE ORE

ORGANIZATION CoC (CO DET. ETC.) 381ST (PARENT UNIT) INF (ARM OR SERVICE)

SERIAL NUMBER	NAME	GRADE	CODE
36540024	HUDAKE DWARD	SGT	
35586712	AGNEW EUGENE D	SGT	
ABOVE 2 SGTS DY TO OS ENROUTE TO PRESIDIO OF MONTEREY MONTEREY CALIF TO APPREHEND AWOL			
0-1286433	BURLESON	CAPT	
ABOVE 0 ORD LVE 15 DAYS TO DY. ASSUMED COMD.			
0-1319235	SWEENEY	2NDLT	
ABOVE 0 ORD LVE 15 DAYS TO DY			
36615643	PETROFF	PFC	
32966356	STANEK	SGT	
36383033	HARRIS	PFC	
39001214	LOPEZ	SSGT	
ABOVE 4 EM DY TO ORD FUR 15 DAYS			
38316932	PETERSON	TEC 5	
ABOVE EM ORD FUR 15 DAYS TO DY		DEC 14 43	
0 1317446	VENABLE	2NDLT	
0 765793	STANDLEY	2NDLT	
ABOVE 9 0 DY TO ORD LVE 15 DAYS			

OFFICER STRENGTH	FLD O & CAPT		1ST LT		2D LT		WO		FLT O	
	PRES	ABS'T	PRES	ABS'T	PRES	ABS'T	PRES	ABS'T	PRES	ABS'T
ASSIGNED	1		2		4	3				
ATTACHED UNASSIGNED										
ATTACHED FR OTHER ORGN										
TOTAL	1		3		4	3				

AVN CADET & ENLISTED STRENGTH	AVIATION CADETS		ENLISTED MEN			
	PRESENT	ABSENT	PRESENT FOR DUTY	PRESENT NOT FOR DY	ABSENT	PRESENT AND ABSENT
ASSIGNED			91	1	46	138
ATTACHED UNASSIGNED						
ATTACHED FR OTHER ORGN			2	1		3
TOTAL			93	2	46	141

RATIONS

I. ESTIMATED NUMBER OF RATIONS REQUIRED FOR { DAY OF WEEK PSTG 17 DEC 43 / DATE 13 95 D95 595 965 } NUMBER 95

II. MESS ATTENDANCE FOR DAY OF THIS REPORT
BREAKFAST 95 DINNER 95 SUPPER 95 TOTAL 285 ÷ 3 AVERAGE 95

III. MEN AUTHORIZED TO MESS SEPARATELY ____ MEN ATCHD FOR RATIONS O & OTHERS MESSED ____
MEN ATCHD TO OTHER ORGNS FOR RATIONS 2
MEN PRESENT 95 LESS 2 NET 93 PLUS TOTAL 93

PAGE 1 OF 1 PAGES

I CERTIFY THAT THIS MORNING REPORT IS CORRECT AND THAT RATION FIGURES IN PART II REPRESENT AN ACTUAL COUNT AS REPORTED TO ME

SIGNATURE Robert E Hardwick 1st Lt Inf
(NAME) (GRADE) (ARM OR SERVICE)

W.D., A.G.O. FORM NO. 1
MARCH 25, 1943

WD COPY THRU MRU OR SCU

COMPANY MORNING REPORT

ENDING 2400 15 (DAY) DEC (MONTH) 1943 (YEAR)

STATION APO 96 CAMP WHITE ORE

ORGANIZATION Co C (CO DET. ETC.) 381ST (PARENT UNIT) INF (ARM OR SERVICE)

SERIAL NUMBER	NAME	GRADE	CODE
37461869	ECKER JOHN	CPL	LLI
ABOVE EM FR DS 9CTR DIV REARGUARD FT LEWIS WASH TO HOM DISCHGD AUG 19/43			
36911	SHEIL	PVT	
ABOVE EM DY TO ORD FOR 15 DAYS			
36841873	BEALS	SGT	
32439606 MATHENEY		CPL	
ABOVE 2 EM ORD FOR 15 DAYS TO DY			

OFFICER STRENGTH	FLD O & CAPT		1ST LT		2D LT		WO		FLT O	
	PRES	ABS'T	PRES	ABS'T	PRES	ABS'T	PRES	ABS'T	PRES	ABS'T
ASSIGNED	1		2		4	3				
ATTACHED UNASSIGNED										
ATTACHED FR OTHER ORGN										
TOTAL	1		2		4	3				

AVN CADET & ENLISTED STRENGTH	AVIATION CADETS		ENLISTED MEN			
	PRESENT	ABSENT	PRESENT FOR DUTY	PRESENT NOT FOR DY	ABSENT	PRESENT AND ABSENT
ASSIGNED			92	1	44	137
ATTACHED UNASSIGNED						
ATTACHED FR OTHER ORGN			2	1		3
TOTAL			94	2	44	140

RATIONS

I — ESTIMATED NUMBER OF RATIONS REQUIRED FOR — DAY OF WEEK SEE OTHER SIDE FOR RAT — DATE — NUMBER

II — MESS ATTENDANCE FOR DAY OF THIS REPORT — BREAKFAST 94 DINNER 94 SUPPER 94 — TOTAL 282 ÷ 3 — AVERAGE 94

III — MEN AUTHORIZED TO MESS SEPARATELY ____ MEN ATCHD FOR RATIONS ____ — MEN ATCHD TO OTHER ORGN FOR RATIONS 2 — O & OTHERS MESSED ____ — MEN PRESENT 96 LESS 2 — NET 94 — PLUS — TOTAL 94

PAGE 1 OF 1 PAGES

I CERTIFY THAT THIS MORNING REPORT IS CORRECT AND THAT RATION FIGURES IN PART II REPRESENT AN ACTUAL COUNT AS REPORTED TO ME:

SIGNATURE ____ (NAME) ____ (GRADE) ____ (ARM OR SERVICE)

W. D., A. G. O. FORM NO. 1 — MARCH 25, 1943

WD COPY THRU MMU OR SCU

COMPANY MORNING REPORT

ENDING 2400 16 (DAY) DEC (MONTH) 1943 (YEAR)

STATION APO 96 CAMP WHITE ORE

ORGANIZATION CCC (CO DET. ETC.) 351ST (PARENT UNIT) INF (ARM OR SERVICE)

SERIAL NUMBER	NAME	GRADE	CODE
36536036	CULP	SGT	
36536110	KOENIG	PFC	
ABOVE 2 MEN DYTA ORD FURIS DAYS			
35461669	TEALOUS	PVT	
36700086	BOLDE	CPL	
38300107	STAFFORD	SGT	
ABOVE 3 MEN ORDERED FURIS DAYS TO DY			

OFFICER STRENGTH	FLD O & CAPT		1ST LT		2D LT		WO		FLT O	
	PRES	ABS'T	PRES	ABS'T	PRES	ABS'T	PRES	ABS'T	PRES	ABS'T
ASSIGNED	1		9		7	3				
ATTACHED UNASSIGNED										
ATTACHED FR OTHER ORGN										
TOTAL	1		9		7	3				

AVN CADET & ENLISTED STRENGTH	AVIATION CADETS		ENLISTED MEN			
	PRESENT	ABSENT	PRESENT FOR DUTY	PRESENT NOT FOR DY	ABSENT	PRESENT AND ABSENT
ASSIGNED			93	1	43	137
ATTACHED UNASSIGNED						
ATTACHED FR OTHER ORGN			2	1		3
TOTAL			95	2	43	140

RATIONS

I — ESTIMATED NUMBER OF RATIONS REQUIRED FOR { DAY OF WEEK 26 DEC MEN } { DATE 314 + 79 + 594 = 287 3 } — NUMBER 94

II — MESS ATTENDANCE FOR DAY OF THIS REPORT — BREAKFAST 94 DINNER 94 SUPPER 95 — TOTAL 283 ÷ 3 — AVERAGE 94

III — MEN AUTHORIZED TO MESS SEPARATELY ____ MEN ATCHD FOR RATIONS ____ MEN ATCHD TO OTHER ORGN FOR RATIONS 2 — NET 95 — O & OTHERS MESSED ____ — TOTAL 95 — MEN PRESENT 97 LESS 2 PLUS

PAGE 1 OF 1 PAGES

I CERTIFY THAT THIS MORNING REPORT IS CORRECT AND THAT RATION FIGURES IN PART II REPRESENT AN ACTUAL COUNT AS REPORTED TO ME.

SIGNATURE M/Sgt Chief Clerk (GRADE) (ARM OR SERVICE)

W.D., A.G.O. FORM NO. 1 — MARCH 28, 1943 — (NAME)

WD COPY THRU MRU OR SCU

COMPANY MORNING REPORT

ENDING 2400 17 (DAY) DEC (MONTH) 43 (YEAR)

STATION APO 96 C/O 1ST ARMY WHITE ORE

ORGANIZATION COC (CO DET. ETC.) 3 SIG (PARENT UNIT) INF (ARM OR SERVICE)

SERIAL NUMBER	NAME	GRADE	CODE
38293377	ROWE	SGT	
38297623	SMITH T D	PVT	
ABOVE 2 EM ORDERED 15 DAYS TDY DEC 14/43			
38290643	REYNOLDS	CPL	
36404168	WHITFIELD	CPL	
15298329	BEATTY	PVT	
ABOVE 3 EM DY TO RD FOR 15 DAYS			
37036043	HAWLEY	PVT	
ABOVE EM SK HOSP TDY			
38299061	DAVENPORT	PFC	
ABOVE 1 EM ARD FOR 15 DAYS TDY			

OFFICER STRENGTH	FLD O & CAPT		1ST LT		2D LT		WO		FLT O	
	PRES	ABS'T	PRES	ABS'T	PRES	ABS'T	PRES	ABS'T	PRES	ABS'T
ASSIGNED	1		2		4	3				
ATTACHED UNASSIGNED										
ATTACHED FR OTHER ORGN										
TOTAL	1		2		4	3				

AVN CADET & ENLISTED STRENGTH	AVIATION CADETS		ENLISTED MEN			
	PRESENT	ABSENT	PRESENT FOR DUTY	PRESENT NOT FOR DY	ABSENT	PRESENT AND ABSENT
ASSIGNED			95		42	137
ATTACHED UNASSIGNED						
ATTACHED FR OTHER ORGN			1	1	1	3
TOTAL			96	1	43	140

RATIONS

I — ESTIMATED NUMBER OF RATIONS REQUIRED FOR — DAY OF WEEK TUES 21 DEC MESS — DATE 396 D101 5104393 — NUMBER 99

II — MESS ATTENDANCE FOR DAY OF THIS REPORT — BREAKFAST 93 DINNER 97 SUPPER 97 — TOTAL 287 ÷ 3 — AVERAGE 96

III — MEN AUTHORIZED TO MESS SEPARATELY ____ MEN ATCHD FOR RATIONS ____ MEN ATCHD TO OTHER ORGN FOR RATIONS 1 — O & OTHERS MESSED ____ — MEN PRESENT 97 LESS 1 — NET 96 — PLUS — TOTAL 96

PAGE 1 OF 1 PAGES

I CERTIFY THAT THIS MORNING REPORT IS CORRECT AND THAT RATION FIGURES IN PART II REPRESENT AN ACTUAL COUNT AS REPORTED TO ME.

SIGNATURE [signature] (NAME) (GRADE) (ARM OR SERVICE)

W.D., A.G.O. FORM NO. 1 MARCH 28, 1943

WD COPY THRU MRU OR SCU

COMPANY MORNING REPORT

ENDING 2400 19 (DAY) DEC (MONTH) 1943 (YEAR)

STATION APO 96 C/O POSTMASTER SAN FRANCISCO CALIF

ORGANIZATION C O C (CO DET. ETC.) 381ST (PARENT UNIT) AAF (ARM OR SERVICE)

SERIAL NUMBER	NAME	GRADE	CODE
37318336	BAIRD HOWARD O	SGT	
ABOVE EM ORD FURIS DAYS TODY			
36935566	BELLES	CPL	
ABOVE EM OMITTED FR REMARKS OF DEC 14/43. ORD FURIS DAYS TO DY DEC 17/43			
36730006 2	FONZEN	SGT	
38318969	NEWBY	CPL	
38237053	HOLAMAN	PFC	
36404164	NORRIS	PFC	
ABOVE 4 EM DY TO ORD FUR 15 DAYS			
38319810	COX	TEC 5	
ABOVE EM CK HOSPTD DY			
38292567	DOVER DOYLE R	PVT	
SCU 1911 CHAMP ADAIR ORE ATCHD FOR DY RATIONS ONLY DEC 16/43			

OFFICER STRENGTH	FLD O & CAPT		1ST LT		2D LT		WO		FLT O	
	PRES	ABS'T	PRES	ABS'T	PRES	ABS'T	PRES	ABS'T	PRES	ABS'T
ASSIGNED	1		2		4	3				
ATTACHED UNASSIGNED										
ATTACHED FR OTHER ORGN										
TOTAL	1		2		4	3				

AVN CADET & ENLISTED STRENGTH	AVIATION CADETS		ENLISTED MEN			
	PRESENT	ABSENT	PRESENT FOR DUTY	PRESENT NOT FOR DY	ABSENT	PRESENT AND ABSENT
ASSIGNED			93		44	137
ATTACHED UNASSIGNED						
ATTACHED FR OTHER ORGN			2	1	1	4
TOTAL			95	1	45	141

RATIONS

I — ESTIMATED NUMBER OF RATIONS REQUIRED FOR { DAY OF WEEK ~~DATE~~ DATE DEC MEALS 18 DEC & 19 DEC 43 } NUMBER 98

II — MESS ATTENDANCE FOR DAY OF THIS REPORT: BREAKFAST 80 DINNER 80 SUPPER 71 — TOTAL 231 ÷ 3 — AVERAGE 77

III — MEN AUTHORIZED TO MESS SEPARATELY ____ MEN ATCHD FOR RATIONS ____ MEN ATCHD TO OTHER ORGN FOR RATIONS 1 ____ O & OTHERS MESSED ____ MEN PRESENT 95 LESS 1 — NET 94 — PLUS — TOTAL 94

PAGE 1 OF 1 PAGES

I CERTIFY THAT THIS MORNING REPORT IS CORRECT AND THAT RATION FIGURES IN PART II REPRESENT AN ACTUAL COUNT AS REPORTED TO ME:

SIGNATURE 1st Lieut W. Butler, Asst (NAME) (GRADE) (ARM OR SERVICE)

W.D., A.G.O. FORM NO. 1 MARCH 28, 1942

WD COPY THRU MRU OR SCU

COMPANY MORNING REPORT

ENDING 2400 19 (DAY) DEC (MONTH) 1943 (YEAR)

STATION APO 76 CAMP WHITE ORE.

ORGANIZATION COC (CO DET. ETC.) 38 1ST (PARENT UNIT) INF (ARM OR SERVICE)

SERIAL NUMBER	NAME	GRADE	CODE
36617035	HURST	PFC	
58329459	WATSON	PFC	
38300318	TIMS	PFC	
ABOVE 3 EM DY TO ORD FOR 15 DAYS			
32279063	OSTERMEYER	TECS	
16200115	MAY	PFC	
32290005	LESTER	PVT	
ABOVE 3 EM ORD FOR 15 DAYS TO DY			
36436426	BUSTER	PVT	
ABOVE EM DY TO SK HOSP (D YES			
16546023	HUDAK	SGT	
35586912	AGNEW	SGT	
ABOVE 2 EM DS EN ROUTE FR	PRESIDIO		
MONTEREY CALIF TO CAMP WHITE			
ORE TO DY DEC 19/43			
38136968	FITZSIMMONS	PLT CI	
ABOVE EM ER ARC COME TO COMP			
REGTL. GUARD HOUSE DEC 18/43			

OFFICER STRENGTH	FLD O & CAPT		1ST LT		2D LT		WO		FLT O	
	PRES	ABS'T	PRES	ABS'T	PRES	ABS'T	PRES	ABS'T	PRES	ABS'T
ASSIGNED	1		2		4	3				
ATTACHED UNASSIGNED										
ATTACHED FR OTHER ORGN										
TOTAL	1		2		4	3				

AVN CADET & ENLISTED STRENGTH	AVIATION CADETS		ENLISTED MEN			
	PRESENT	ABSENT	PRESENT FOR DUTY	PRESENT NOT FOR DY	ABSENT	PRESENT AND ABSENT
ASSIGNED			94	1	42	137
ATTACHED UNASSIGNED						
ATTACHED FR OTHER ORGN			2	1	1	4
TOTAL			96	2	3	141

RATIONS

I — ESTIMATED NUMBER OF RATIONS REQUIRED FOR: DAY OF WEEK ____ DATE ____ — NUMBER

II — MESS ATTENDANCE FOR DAY OF THIS REPORT: BREAKFAST 85 DINNER 65 SUPPER 65 — TOTAL 215 ÷ 3 — AVERAGE 72

III — MEN AUTHORIZED TO MESS SEPARATELY ____ MEN ATCHD FOR RATIONS ____ MEN ATCHD TO OTHER ORGN FOR RATIONS 2 — O & OTHERS MESSED ____ — MEN PRESENT 98 LESS 2 — NET 96 — PLUS ____ — TOTAL 96

PAGE 1 OF 1 PAGES

I CERTIFY THAT THIS MORNING REPORT IS CORRECT AND THAT RATION FIGURES IN PART II REPRESENT AN ACTUAL COUNT AS REPORTED TO ME.

SIGNATURE W. [illegible] M. [illegible] Capt Inf.
(NAME) (GRADE) (ARM OR SERVICE)

W.D., A.G.O. FORM NO. 1 — WD COPY THRU MRU OR SCU
MARCH 20, 1943

COMPANY MORNING REPORT

ENDING 2400 20 (DAY) DEC (MONTH) 1942 (YEAR)

STATION APO 96 CAMP WHITE ORE

ORGANIZATION CoC (CO DET. ETC.) 381ST (PARENT UNIT) INF (ARM OR SERVICE)

SERIAL NUMBER	NAME	GRADE	CODE
36 398 0YD	AWDY	PVT	
36 615 774	RIZZO	PVT	
38 278 451	ALBERT	PVT	
39 299 217	GIVENS	PVT	
ABOVE 4 EM DY TO ORD EVR 15 DAYS			
38 319 965	REYNOLDS C V	PFC	
ABOVE EM DY TO SK HOSP LD VES			

STATION & RECORD OF EVENTS

10-20 CAMP WHITE ORE. CO.
MARCHED 25 MILES TO VICINITY
OF BUTTE FALLS AND ENCAMPED

OFFICER STRENGTH	FLD O & CAPT		1ST LT		2D LT		WO		FLT O	
	PRES	ABS'T	PRES	ABS'T	PRES	ABS'T	PRES	ABS'T	PRES	ABS'T
ASSIGNED	1		2		4	3				
ATTACHED UNASSIGNED										
ATTACHED FR OTHER ORGN										
TOTAL	1		2		4	3				

AVN CADET & ENLISTED STRENGTH	AVIATION CADETS		ENLISTED MEN			
	PRESENT	ABSENT	PRESENT FOR DUTY	PRESENT NOT FOR DY	ABSENT	PRESENT AND ABSENT
ASSIGNED			89	2	46	137
ATTACHED UNASSIGNED						
ATTACHED FR OTHER ORGN			2	1	1	4
TOTAL			91	3	47	141

DATE 22 DECEMBER

R A T I O N S

I — ESTIMATED NUMBER OF RATIONS REQUIRED FOR DAY OF / DATE 21 22 23 24 25 26 — NUMBER

II — MESS ATTENDANCE FOR DAY OF THIS REPORT
BREAKFAST 95 DINNER 95 SUPPER 91 — TOTAL 281 ÷ 3 — AVERAGE 94

III — MEN AUTHORIZED TO MESS SEPARATELY ____ MEN ATCHD FOR RATIONS ____
MEN ATCHD TO OTHER ORGN FOR RATIONS 3 — NET 91
O & OTHERS MESSED ____ — TOTAL 91
MEN PRESENT 94 LESS 3 PLUS

PAGE ____ OF ____ PAGES

I CERTIFY THAT THIS MORNING REPORT IS CORRECT AND THAT RATION FIGURES IN PART II REPRESENT AN ACTUAL COUNT AS REPORTED TO ME.

SIGNATURE McCuistion M. Lieutenant 2nd Lt
(NAME) (GRADE) (ARM OR SERVICE)

W.D., A.G.O. FORM NO 1 — MARCH 25, 1943

WD COPY THRU MRU OR SCU

COMPANY MORNING REPORT

ENDING 2400 31 (DAY) Dec (MONTH) 1943 (YEAR)

STATION HPD & Camp White Ore

ORGANIZATION Co. D (CO DET ETC.) 3rd ST (PARENT UNIT) INF (ARM OR SERVICE)

SERIAL NUMBER	NAME	GRADE	CODE
20741767	Mayes	S/Sgt	
37040833	Bryant	Sgt	
20741642	Mahan	T/4	
36533851	Williamson	PFC	
37315731	Hassall	Pvt	
37461257	Cox	Pvt	
38244441	Pacheco	Pvt	
Above E M Det to Ord for 15 days			
16441673	Robertson	1st Sgt	
7031190	Hall	S/Sgt	
37313335	Neiffer	Sgt	
37338790	Miller	PFC	
Above E M Ord Ret 5 days to duty			

OFFICER STRENGTH	FLD O & CAPT		1ST LT		2D LT		WO		FLT O	
	PRES	ABS'T	PRES	ABS'T	PRES	ABS'T	PRES	ABS'T	PRES	ABS'T
ASSIGNED	1		2		4	3				
ATTACHED UNASSIGNED										
ATTACHED FR OTHER ORGN										
TOTAL	1		2		4	3				

AVN CADET & ENLISTED STRENGTH	AVIATION CADETS		ENLISTED MEN			
	PRESENT	ABSENT	PRESENT FOR DUTY	PRESENT NOT FOR DY	ABSENT	PRESENT AND ABSENT
ASSIGNED			86	2	49	137
ATTACHED UNASSIGNED						
ATTACHED FR OTHER ORGN			2	1	1	4
TOTAL			88	3	50	141

RATIONS

I — ESTIMATED NUMBER OF RATIONS REQUIRED FOR — DAY OF WEEK 31 Dec Mich — DATE 31 Dec 43 — NUMBER 91

II — MESS ATTENDANCE FOR DAY OF THIS REPORT — BREAKFAST 92 DINNER 92 SUPPER 92 — TOTAL 276 ÷ 3 — AVERAGE 92

III — MEN AUTHORIZED TO MESS SEPARATELY ____ MEN ATCHD FOR RATIONS ____ MEN ATCHD TO OTHER ORGN FOR RATIONS 2 — MEN PRESENT 91 LESS 3 — NET 88 — O & OTHERS MESSED ____ PLUS ____ — TOTAL 88

PAGE 1 OF 1 PAGES

I CERTIFY THAT THIS MORNING REPORT IS CORRECT AND THAT RATION FIGURES IN PART II REPRESENT AN ACTUAL COUNT AS REPORTED TO ME:

SIGNATURE [illegible] 1st Lt

W.D., A.G.O. FORM NO. 1 — MARCH 25, 1943 — (NAME) (GRADE) (ARM OR SERVICE)

WD COPY THRU MRU OR SCU

COMPANY MORNING REPORT

ENDING 2400 22 (DAY) Dec (MONTH) 194 3 (YEAR)

STATION APO 9, Camp White Ore

ORGANIZATION Co C (CO DET. ETC.) 38 1ST (PARENT UNIT) Inf (ARM OR SERVICE)

SERIAL NUMBER	NAME	GRADE	CODE
6554100	LaRue	1st Sgt	
36433375	Robinson	Cpl	
20742320	Hewett	T/5	
35565726	Cook	PFC	
3702 [illegible]	Hawley	Pvt.	
Above E M Dtd. To Ord Fur 10 days			
36538917	Navarette	Cpl	
37367524	VanFossen	PFC	
Above E M. Ord Fur 15 days to Duty			
32849940	Valles	Pvt	
Above E M	Omitted From Remarks 21 Dec		
43. SK in Hosp to duty			

OFFICER STRENGTH	FLD O & CAPT		1ST LT		2D LT		WO		FLT O	
	PRES	ABS'T	PRES	ABS'T	PRES	ABS'T	PRES	ABS'T	PRES	ABS'T
ASSIGNED	1		2		4	3				
ATTACHED UNASSIGNED										
ATTACHED FR OTHER ORGN										
TOTAL	1		2		4	3				

AVN CADET & ENLISTED STRENGTH	AVIATION CADETS		ENLISTED MEN			
	PRESENT	ABSENT	PRESENT FOR DUTY	PRESENT NOT FOR DY	ABSENT	PRESENT AND ABSENT
ASSIGNED			83	2	52	137
ATTACHED UNASSIGNED						
ATTACHED FR OTHER ORGN			3		1	4
TOTAL			86	2	53	141

RATIONS

I — ESTIMATED NUMBER OF RATIONS REQUIRED FOR: DAY OF WEEK 24 Dec Mon; DATE 24 Dec 43 252 — NUMBER

II — MESS ATTENDANCE FOR DAY OF THIS REPORT: BREAKFAST 89 DINNER 89 SUPPER 89 — TOTAL 267 ÷ 3 — AVERAGE 89

III — MEN AUTHORIZED TO MESS SEPARATELY ____ MEN ATCHD FOR RATIONS ____ O & OTHERS MESSED ____ MEN ATCHD TO OTHER ORGN FOR RATIONS 2 — MEN PRESENT 89 LESS 3 — NET 86 — PLUS ____ — TOTAL 88

PAGE 1 OF 1 PAGES

I CERTIFY THAT THIS MORNING REPORT IS CORRECT AND THAT RATION FIGURES IN PART II REPRESENT AN ACTUAL COUNT AS REPORTED TO ME:

SIGNATURE _____ (NAME) (GRADE) (ARM OR SERVICE)

W D, A G O FORM NO. 1 — MARCH 28, 1942

WD COPY THRU MRU OR SCU

COMPANY MORNING REPORT

ENDING 2400 23 (DAY) Dec (MONTH) 1943 (YEAR)

STATION APO 76 Camp White Ore

ORGANIZATION Co C (CO DET. ETC.) 3 Sqd (PARENT UNIT) Inf (ARM OR SERVICE)

SERIAL NUMBER	NAME	GRADE	CODE
36407432	Brooks	Col	
38318781	Smith W.E	PFC	
35636022	Thompson	PFC	
Above EM Ord Fur 15 days To duty			
35230483	Melton, Harold C	PFC	10
36345557	Reezyk, Harry R	PFC	10
Above EM. Cannon Co. Trfd To Co Dated 22 Dec 43.			
0-1306612	Deering	2nd Lt	
Above O Duty To Hospitalized 20 Dec 43			

OFFICER STRENGTH	FLD O & CAPT		1ST LT		2D LT		WO		FLT O	
	PRES	ABS'T	PRES	ABS'T	PRES	ABS'T	PRES	ABS'T	PRES	ABS'T
ASSIGNED	1		2		3	4				
ATTACHED UNASSIGNED										
ATTACHED FR OTHER ORGN										
TOTAL	1		2		3	4				

AVN CADET & ENLISTED STRENGTH	AVIATION CADETS		ENLISTED MEN			
	PRESENT	ABSENT	PRESENT FOR DUTY	PRESENT NOT FOR DY	ABSENT	PRESENT AND ABSENT
ASSIGNED			87	2	50	139
ATTACHED UNASSIGNED						
ATTACHED FR OTHER ORGN			3		1	4
TOTAL			• 76	• 2	51	143

RATIONS

I — ESTIMATED NUMBER OF RATIONS REQUIRED FOR { DAY OF WEEK See Above / DATE See Above } NUMBER

II — MESS ATTENDANCE FOR DAY OF THIS REPORT
BREAKFAST 70 DINNER 90 SUPPER 55 TOTAL 215 ÷ 3 AVERAGE 72

III — MEN AUTHORIZED TO MESS SEPARATELY ____ MEN ATCHD FOR RATIONS ____
MEN ATCHD TO OTHER ORGN FOR RATIONS 2 NET 90 O & OTHERS MESSED ____ TOTAL 92
MEN PRESENT 92 LESS 2 PLUS

PAGE 1 OF 1 PAGES

I CERTIFY THAT THIS MORNING REPORT IS CORRECT AND THAT RATION FIGURES IN PART II REPRESENT AN ACTUAL COUNT AS REPORTED TO MESS

SIGNATURE W. Edwin Brooks, Jr. Col Inf
(NAME) (GRADE) (ARM OR SERVICE)

W.D., A.G.O. FORM NO. 1
MARCH 25, 1943

WD COPY THRU MRU OR SCU

COMPANY MORNING REPORT

ENDING 2400 24 (DAY) Dec (MONTH) 194 3 (YEAR)

STATION APO 96 Camp Wata Ore

ORGANIZATION Co C (CO DET. ETC.) 381 INF (PARENT UNIT) INF (ARM OR SERVICE)

SERIAL NUMBER	NAME	GRADE	CODE
36436767	Hiertstedt	PFC	
Above E.M. Ord Sup 15 days To dy			
34336269	Hernandez	PFC	
Above E.M. Ab SP Jefferson Barks Mo to dy			
16038427	Custer	PVT	
Above E.M. Hosp LD To dy			

OFFICER STRENGTH	FLD O & CAPT		1ST LT		2D LT		WO		FLT O	
	PRES	ABS'T	PRES	ABS'T	PRES	ABS'T	PRES	ABS'T	PRES	ABS'T
ASSIGNED	1		2		3	4				
ATTACHED UNASSIGNED										
ATTACHED FR OTHER ORGN										
TOTAL	1		2		3	4				

AVN CADET & ENLISTED STRENGTH	AVIATION CADETS		ENLISTED MEN			
	PRESENT	ABSENT	PRESENT FOR DUTY	PRESENT NOT FOR DY	ABSENT	PRESENT AND ABSENT
ASSIGNED			90	1	48	139
ATTACHED UNASSIGNED						
ATTACHED FR OTHER ORGN			3		1	4
TOTAL			93	1	49	143

RATIONS

I — ESTIMATED NUMBER OF RATIONS REQUIRED FOR: DAY OF WEEK ____ DATE ____ NUMBER

II — MESS ATTENDANCE FOR DAY OF THIS REPORT: BREAKFAST 75 DINNER 96 SUPPER 92 TOTAL 263 ÷ 3 AVERAGE 87

III — MEN AUTHORIZED TO MESS SEPARATELY ____ MEN ATCHD FOR RATIONS ____ MEN ATCHD TO OTHER ORGN FOR RATIONS 1 O & OTHERS MESSED ____ MEN PRESENT 94 LESS 1 NET 93 PLUS ____ TOTAL 94

PAGE 1 OF 1 PAGES

I CERTIFY THAT THIS MORNING REPORT IS CORRECT AND THAT RATION FIGURES IN PART II REPRESENT AN ACTUAL COUNT AS REPORTED TO ME

SIGNATURE W. C. Ehret 1st Lt Inf

(NAME) (GRADE) (ARM OR SERVICE)

W.D., A.G.O. FORM NO. 1 — MARCH 26, 1943

WD COPY THRU MRU OR SCU

COMPANY MORNING REPORT

ENDING 2400 25 (DAY) Dec (MONTH) 43 (YEAR)

STATION APO 96 Camp Wallace Ore

ORGANIZATION Co C, (CO DET. ETC.) 381ST (PARENT UNIT) INF (ARM OR SERVICE)

SERIAL NUMBER	NAME	GRADE	CODE
37150154	Barlow	Sgt	
16045244	Ratajczak	PFC	
36219092	Weaver K E	Pvt	
Above E.M. Ord For 15 days to Ox			

OFFICER STRENGTH	FLD O & CAPT		1ST LT		2D LT		WO		FLT O	
	PRES	ABS'T	PRES	ABS'T	PRES	ABS'T	PRES	ABS'T	PRES	ABS'T
ASSIGNED	1		2		3	4				
ATTACHED UNASSIGNED										
ATTACHED FR OTHER ORGN										
TOTAL	1		2		3	4				

AVN CADET & ENLISTED STRENGTH	AVIATION CADETS		ENLISTED MEN			
	PRESENT	ABSENT	PRESENT FOR DUTY	PRESENT NOT FOR DY	ABSENT	PRESENT AND ABSENT
ASSIGNED			93	1	45	139
ATTACHED UNASSIGNED						
ATTACHED FR OTHER ORGN			3		1	4
TOTAL			• 96	• 1	46	143

RATIONS

I — ESTIMATED NUMBER OF RATIONS REQUIRED FOR { DAY OF WEEK / DATE } — NUMBER

II — MESS ATTENDANCE FOR DAY OF THIS REPORT — BREAKFAST 92 DINNER 99 SUPPER 64 — TOTAL 255 ÷ 3 = AVERAGE 85

III — MEN AUTHORIZED TO MESS SEPARATELY ____ MEN ATCHD FOR RATIONS ____ MEN ATCHD TO OTHER ORGN FOR RATIONS 1 ____ O & OTHERS MESSED ____ MEN PRESENT 97 LESS 1 NET 96 PLUS ____ TOTAL 97

PAGE 1 OF 1 PAGES

I CERTIFY THAT THIS MORNING REPORT IS CORRECT AND THAT RATION FIGURES IN PART II REPRESENT AN ACTUAL COUNT AS REPORTED TO MS.

SIGNATURE [signature] (NAME) (GRADE) (ARM OR SERVICE)

W.D., A.G.O. FORM NO. 1 (MARCH 20, 1943)

WD COPY THRU MRU OR SCU

COMPANY MORNING REPORT

ENDING 2400 26 (DAY) Dec (MONTH) 53 (YEAR)

STATION APO 96 Camp Wolters Tex

ORGANIZATION Co C (CO DET ETC.) 361 (PARENT UNIT) Inf (ARM OR SERVICE)

SERIAL NUMBER	NAME	GRADE	CODE
35498797	Harrell	PFC	
36610640	Kyle	PVT	
Above 2 M' Ord for 15 days TD			

OFFICER STRENGTH	FLD O & CAPT		1ST LT		2D LT		WO		FLT O	
	PRES	ABS'T	PRES	ABS'T	PRES	ABS'T	PRES	ABS'T	PRES	ABS'T
ASSIGNED	1		2		3	4				
ATTACHED UNASSIGNED										
ATTACHED FR OTHER ORGN										
TOTAL	1		2		3	4				

AVN CADET & ENLISTED STRENGTH	AVIATION CADETS		ENLISTED MEN			
	PRESENT	ABSENT	PRESENT FOR DUTY	PRESENT NOT FOR DY	ABSENT	PRESENT AND ABSENT
ASSIGNED			95	1	43	139
ATTACHED UNASSIGNED						
ATTACHED FR OTHER ORGN			3		1	4
TOTAL			98	1	44	143

RATIONS

I — ESTIMATED NUMBER OF RATIONS REQUIRED FOR: DAY OF WEEK 29 Dec Mon; DATE [illegible] 53 — NUMBER 103

II — MESS ATTENDANCE FOR DAY OF THIS REPORT: BREAKFAST 22 DINNER 54 SUPPER 70 — TOTAL 222 ÷ 3 — AVERAGE 74

III — MEN AUTHORIZED TO MESS SEPARATELY ____ MEN ATCHD FOR RATIONS ____ MEN ATCHD TO OTHER ORGN FOR RATIONS ____ O & OTHERS MESSED ____ MEN PRESENT 98 LESS 1 — NET 97 PLUS — TOTAL 97

PAGE 1 OF 1 PAGES

I CERTIFY THAT THIS MORNING REPORT IS CORRECT AND THAT RATION FIGURES IN PART II REPRESENT AN ACTUAL COUNT AS REPORTED TO ME:

SIGNATURE [signature] (NAME) [illegible] (GRADE) [illegible] (ARM OR SERVICE)

W.D., A.G.O. Form No. 1 — MARCH 20, 1943

NO COPY THRU MRU OR SCU

COMPANY MORNING REPORT

ENDING 2400 27 (DAY) Dec (MONTH) 194 1 (YEAR)

STATION APO 96 Camp White Ore

ORGANIZATION C & C (CO DET. ETC.) 391 (PARENT UNIT) T & E (ARM OR SERVICE)

SERIAL NUMBER	NAME	GRADE	CODE
To Correct Remark of Dec 10 '43			
36202327	Kloo	Pvt	
Above E M Ord Fur Holidays Today To Read			
36202367	Kloo	Pvt	
Above E M	Ord Fur Holidays Today 9	Dec 43	
36402103	Armstrong E R	Pfc	
Above E M	Ord Fur Holidays Today	Pfc	
20 Dec 43			
16141513	JURAK	Sgt	
37421630	Tittenhouse	Cpl	
36911337	Lom	Pvt	
Above 3 E M Ord To Ord Fur Holidays As			
of 20 Dec 43			
36202105	Ecuna	Pfc	
36390730	Giles	Pfc	
36272178	Owens	Sgt	
36431817	Mack	Tec 4	V
Above 4 E M Ord Fur Holidays To			
36310613	Cox	Tec 5	
Above E M Dy To Ord Fur Holidays			

OFFICER STRENGTH	FLD O & CAPT		1ST LT		2D LT		WO		FLT O	
	PRES	ABS'T	PRES	ABS'T	PRES	ABS'T	PRES	ABS'T	PRES	ABS'T
ASSIGNED	1		2		3	4				
ATTACHED UNASSIGNED										
ATTACHED FR OTHER ORG'N										
TOTAL	1		2		3	4				

AVN CADET & ENLISTED STRENGTH	AVIATION CADETS		ENLISTED MEN			
	PRESENT	ABSENT	PRESENT FOR DUTY	PRESENT NOT FOR DY	ABSENT	PRESENT AND ABSENT
ASSIGNED			97	1	41	139
ATTACHED UNASSIGNED						
ATTACHED FR OTHER ORG'N			2		2	4
TOTAL			99	1	43	143

RATIONS

I — ESTIMATED NUMBER OF RATIONS REQUIRED FOR — DAY OF WEEK See Above — DATE Same As Above — NUMBER

II — MESS ATTENDANCE FOR DAY OF THIS REPORT — BREAKFAST 100 DINNER 100 SUPPER 93 — TOTAL 293 ÷ 3 — AVERAGE 98

III — MEN AUTHORIZED TO MESS SEPARATELY ____ MEN ATCHD FOR RATIONS ____ MEN ATCHD TO OTHER ORG'N FOR RATIONS 1 — MEN PRESENT 133 LESS 1 — NET 99 — O & OTHERS MESSED ____ PLUS ____ — TOTAL 100

PAGE 1 OF 1 PAGES

I CERTIFY THAT THIS MORNING REPORT IS CORRECT AND THAT OUTFIT FIGURES IN PART II REPRESENT AN ACTUAL COUNT AS REPORTED TO ME:

SIGNATURE 1st Lt Harry W. Barlow, Jr. T & E Bn

(NAME) (GRADE) (ARM OR SERVICE)

W. D., A. G. O. FORM NO. — DATE OF FORM

WD COPY THRU MRU OR SCU

COMPANY MORNING REPORT

ENDING 2400 25 (DAY) Dec (MONTH) 194 3 (YEAR)

STATION AP 96 Camp White Ore

ORGANIZATION C&C (CO DET. ETC.) 321 (PARENT UNIT) I & F (ARM OR SERVICE)

SERIAL NUMBER	NAME	GRADE	CODE
32227611	Walsh	Pfc	
Above EM Ord For 15days D&V.			
32136912	Eisenmann	Pvt.	
Above EM. Conf Restr Guard House To HR			
Hdqrs Dated 20 Dec 43			

OFFICER STRENGTH	FLD O & CAPT		1ST LT		2D LT		WO		FLT O	
	PRES	ABS'T	PRES	ABS'T	PRES	ABS'T	PRES	ABS'T	PRES	ABS'T
ASSIGNED	1		2		3	4				
ATTACHED UNASSIGNED										
ATTACHED FR OTHER ORGN										
TOTAL	1		2		3	4				

AVN CADET & ENLISTED STRENGTH	AVIATION CADETS		ENLISTED MEN			
	PRESENT	ABSENT	PRESENT FOR DUTY	PRESENT NOT FOR DY	ABSENT	PRESENT AND ABSENT
ASSIGNED			98	1	40	139
ATTACHED UNASSIGNED						
ATTACHED FR OTHER ORGN			2		2	4
TOTAL			100	1	42	143

RATIONS

I — ESTIMATED NUMBER OF RATIONS REQUIRED FOR: DAY OF WEEK ____ DATE ____ — NUMBER

II — MESS ATTENDANCE FOR DAY OF THIS REPORT: BREAKFAST 103 DINNER 101 SUPPER 94 — TOTAL 298 ÷ 3 — AVERAGE 99

III — MEN AUTHORIZED TO MESS SEPARATELY ____ MEN ATCHD FOR RATIONS ____ MEN ATCHD TO OTHER ORGN FOR RATIONS 1 — NET 100 — O & OTHERS MESSED ____ — TOTAL 100

MEN PRESENT 101 LESS 1 PLUS

PAGE 1 OF 1 PAGES

I CERTIFY THAT THIS MORNING REPORT IS CORRECT AND THAT RATION FIGURES IN PART III DEPENDENT AS ACTUAL COUNT AS REPORTED TO MS.

SIGNATURE [signature] (RANK) (GRADE) (ARM OR SERVICE)

W.D., A.G.O. FORM NO. 1 — MARCH 25, 1943 — WD COPY THRU WMU OR SCU

COMPANY MORNING REPORT

ENDING 2400 29 (DAY) Dec (MONTH) 194 3 (YEAR)

STATION Hdqs Co C 401st Inf Camp White Ore

ORGANIZATION Co C (CO DET. ETC.) 3 & 1 (PARENT UNIT) I & E (ARM OR SERVICE)

SERIAL NUMBER	NAME	GRADE	CODE
1 E.M. Bt	Ord Attchd For various Ors		Indy
32260320	Young	Bt	
Above E M	Dy To Ord For 5 days E.		
31336269	Hernandez M	PFC	
Above E M D. To Hosp L.D.			
32266356	Spinelli	Sgt	
36368033	Harris	PFC	
Above E.M. Ord Sus 15 days To Dy			
16200666	Mendez	PFC	73
Above E M Ord Sus 15 days To AWOL			
Dated 28	Dec 43		

OFFICER STRENGTH	FLD O & CAPT		1ST LT		2D LT		WO		FLT O	
	PRES	ABS'T	PRES	ABS'T	PRES	ABS'T	PRES	ABS'T	PRES	ABS'T
ASSIGNED	1		2		3	4				
ATTACHED UNASSIGNED										
ATTACHED FR OTHER ORGN										
TOTAL	1		2		3	4				

AVN CADET - ENLISTED STRENGTH	AVIATION CADETS		ENLISTED MEN			
	PRESENT	ABSENT	PRESENT FOR DUTY	PRESENT NOT FOR DY	ABSENT	PRESENT AND ABSENT
ASSIGNED			95	2	39	139
ATTACHED UNASSIGNED						
ATTACHED FR OTHER ORGN			3		3	5
TOTAL			101	2	41	144

RATIONS

I — ESTIMATED NUMBER OF RATIONS REQUIRED FOR: DAY OF WEEK See Below DATE Sun to Sat inclusive — NUMBER

II — MESS ATTENDANCE FOR DAY OF THIS REPORT: BREAKFAST 100 DINNER 101 SUPPER 96 — TOTAL 297 ÷ 3 — AVERAGE 99

III — MEN AUTHORIZED TO MESS SEPARATELY ____ MEN ATCHD FOR RATIONS ____ MEN ATCHD TO OTHER ORGN FOR RATIONS 2 — MEN PRESENT 103 LESS 2 — NET 101 — O & OTHERS MESSED ____ PLUS ____ — TOTAL 101

PAGE 1 OF 1 PAGES

I CERTIFY THAT THIS MORNING REPORT IS CORRECT AND THAT RATION FIGURES IN PART II REPRESENT AN ACTUAL COUNT AS REPORTED TO ME.

SIGNATURE I Wood Lieut 2d Bn Hdqs Co C 401st Inf

(GRADE) (ARM OR SERVICE)

W. D., A. G. O. FORM NO. 1 (BASIC) MARCH 25, 1943

WD COPY THRU MNU OR SCU

COMPANY MORNING REPORT

ENDING 2300 30 (DAY) Dec (MONTH) 194 3 (YEAR)

STATION HP 0 96 Camp White

ORGANIZATION Co C (CO DET. ETC.) 361 (PARENT UNIT) Inf (ARM OR SERVICE)

SERIAL NUMBER	NAME	GRADE	CODE
32691187	Shell	Pvt	
Above E M Ord Fur Fo 15 days To dy.			
32873942	Soloz, Steve	Pvt	(23)
Mos 745- M CO 499 AGCT Co 5			
Above E M. 3T Ord Asgd + Jd		Co.	
1 E M Pt Ord veld From Atchd For rations + Ors Only.			
36615543	Petroff	PFC.	
Above E M Ord Fur 15 days To dy		Dated	
29 Dec 1943.			

OFFICER STRENGTH	FLD O & CAPT		1ST LT		2D LT		WO		FLT O	
	PRES	ABS'T	PRES	ABS'T	PRES	ABS'T	PRES	ABS'T	PRES	ABS'T
ASSIGNED	1		2		3	4				
ATTACHED UNASSIGNED										
ATTACHED FR OTHER ORGN										
TOTAL	1		2		3	4				

AVN CADET & ENLISTED STRENGTH	AVIATION CADETS		ENLISTED MEN			
	PRESENT	ABSENT	PRESENT FOR DUTY	PRESENT NOT FOR DY	ABSENT	PRESENT AND ABSENT
ASSIGNED			101	2	37	140
ATTACHED UNASSIGNED						
ATTACHED FR OTHER ORGN			2		2	4
TOTAL			•103	• 2	39	144

RATIONS

I — ESTIMATED NUMBER OF RATIONS REQUIRED FOR — DAY OF WEEK 4 Jan 44. Mon 13 — DATE 3 Jan Dec 1943 Tue — NUMBER 105

II — MESS ATTENDANCE FOR DAY OF THIS REPORT — BREAKFAST 100 DINNER 100 SUPPER 100 — TOTAL 300 ÷ 3 — AVERAGE 100

III — MEN AUTHORIZED TO MESS SEPARATELY ____ MEN ATCHD FOR RATIONS O & OTHERS MESSED ____ — MEN ATCHD TO OTHER ORGN FOR RATIONS 2 — MEN PRESENT 105 LESS 2 — NET 103 — PLUS ____ — TOTAL 103

PAGE 1 OF 1 PAGES

I CERTIFY THAT THIS MORNING REPORT IS CORRECT AND THAT RATION FIGURES IN PART II REPRESENT AN ACTUAL COUNT AS REPORTED TO ME:

SIGNATURE [illegible] (RANK)

W. D., A. G. O. FORM NO. 1 — MARCH 28, 1942 — WD COPY THRU MRU OR SCU

COMPANY MORNING REPORT

ENDING 2400 31 (DAY) Dec (MONTH) 194 3 (YEAR)

STATION HP096 Camp White Ore

ORGANIZATION C & S (CO DET. ETC.) 3El (PARENT UNIT) Inf (ARM OR SERVICE)

SERIAL NUMBER	NAME	GRADE	CODE
0-1017841	Venable	2nd Lt	
0-1661722	Stanley	2nd Lt	
Above 0-Dtl Lv to Days Tdy ES of 3			30 Dec 43
36536036	Cuid	Sgt	
36536110	Kisiuk	PFC	
Above 2 EM Dtd For 15 days Tdy			

OFFICER STRENGTH	FLD O & CAPT		1ST LT		2D LT		WO		FLT O	
	PRES	ABS'T	PRES	ABS'T	PRES	ABS'T	PRES	ABS'T	PRES	ABS'T
ASSIGNED	1		2		5	2				
ATTACHED UNASSIGNED										
ATTACHED FR OTHER ORGN	1									
TOTAL	1		2		5	2				

AVN CADET & ENLISTED STRENGTH	AVIATION CADETS		ENLISTED MEN			
	PRESENT	ABSENT	PRESENT FOR DUTY	PRESENT NOT FOR DY	ABSENT	PRESENT AND ABSENT
ASSIGNED			103	2	35	140
ATTACHED UNASSIGNED						
ATTACHED FR OTHER ORGN			2		2	4
TOTAL			105	2	37	144

RATIONS

I. ESTIMATED NUMBER OF RATIONS REQUIRED FOR { DAY OF WEEK / DATE } — NUMBER

II. MESS ATTENDANCE FOR DAY OF THIS REPORT — BREAKFAST 103 DINNER 103 SUPPER 100 — TOTAL 306 ÷ 3 — AVERAGE 102

III. MEN AUTHORIZED TO MESS SEPARATELY ____ MEN ATCHD FOR RATIONS O & OTHERS MESSED ____ MEN ATCHD TO OTHER ORGN FOR RATIONS 2 — NET 103 — TOTAL 101 — MEN PRESENT 105 LESS 2 PLUS

PAGE ____ OF ____ PAGES

I CERTIFY THAT THIS MORNING REPORT IS CORRECT AND THAT RATION FIGURES IN PART II REPRESENT AN ACTUAL COUNT AS REPORTED TO ME:

SIGNATURE [signature] (GRADE) (ARM OR SERVICE)

W. D., A. G. O. FORM NO. 1 MARCH 15, 1943

WD COPY THRU MRU OR SCU

A

NEW SECTION

[redacted]

COMPANY

MORNING REPORT

COMPANY

MORNING REPORT

COMPANY

MORNING REPORT

STATION

ORGANIZATION

COMPANY

MORNING REPORT

COMPANY

MORNING REPORT

COMPANY

MORNING REPORT

[illegible]

[illegible] REPORT

[redacted]

COMPANY

HOPPING REPORT

COMPANY

WORKING REPORT

COMPANY

WORKING REPORT

[redacted]

[redacted]

CONSENT

MORNING REPORT

[redacted]

COMPANY

MORNING REPORT

COMPANY

WORKING REPORT

COMPANY

MORNING REPORT

[redacted]

[redacted]

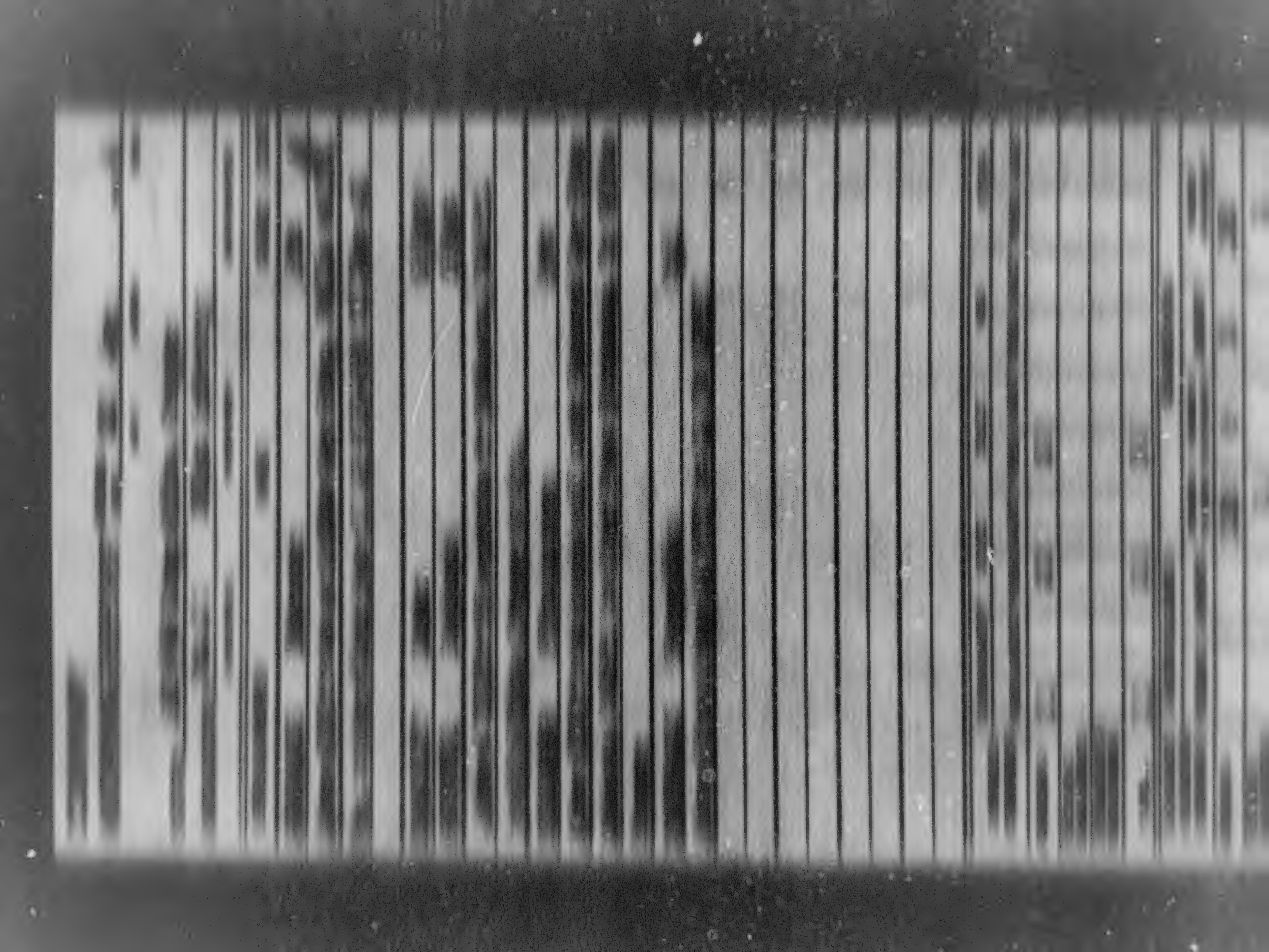

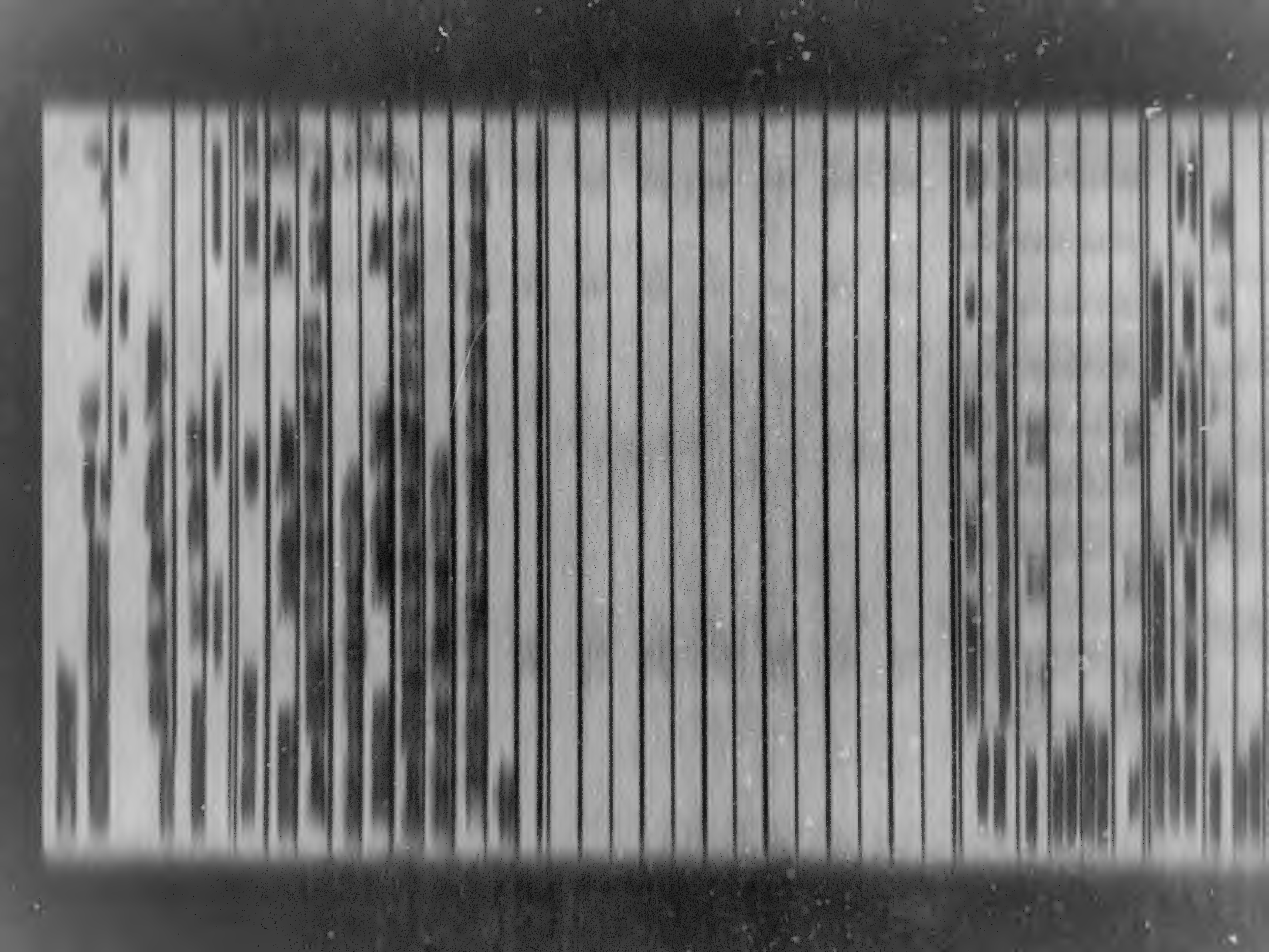

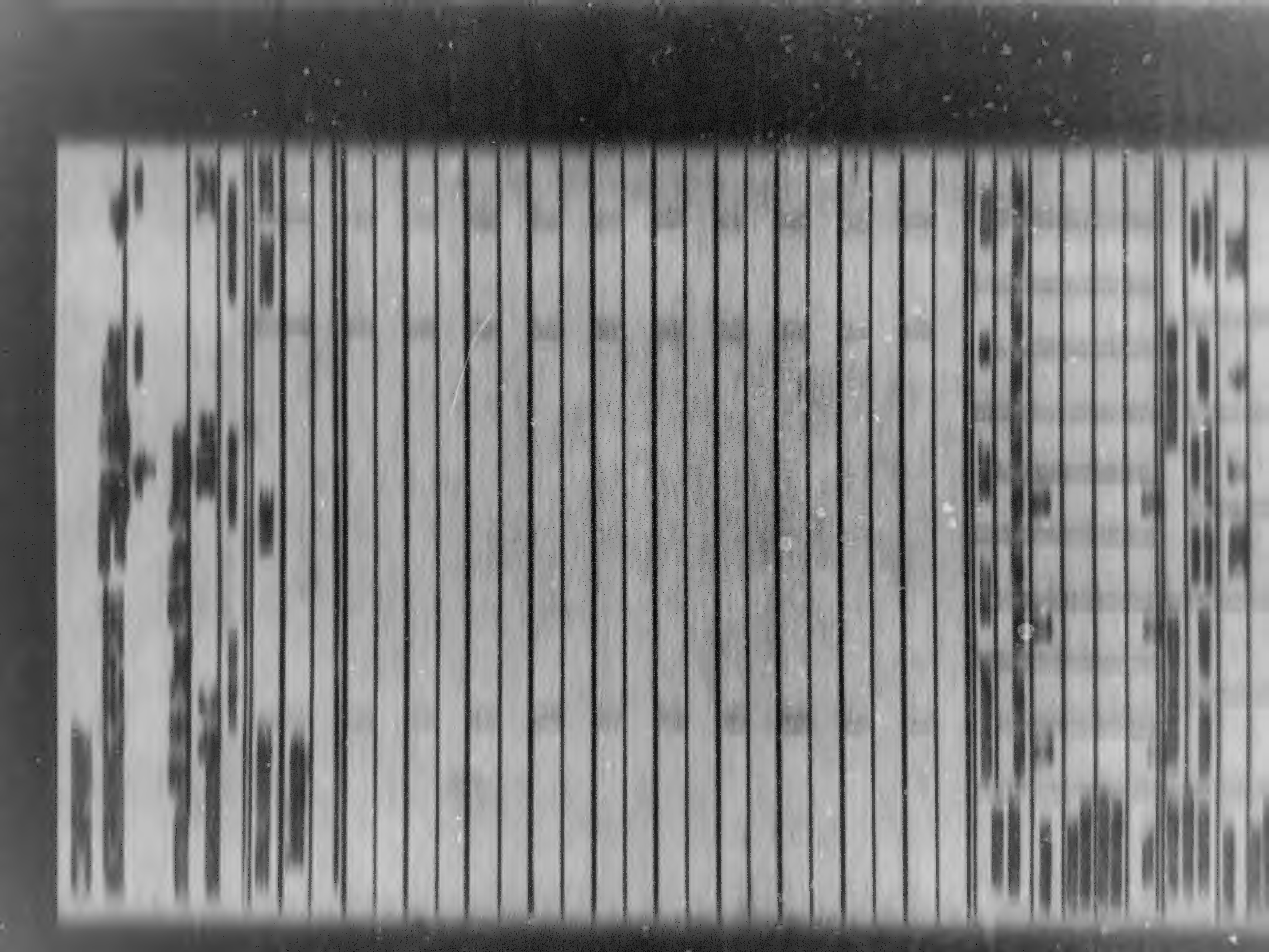

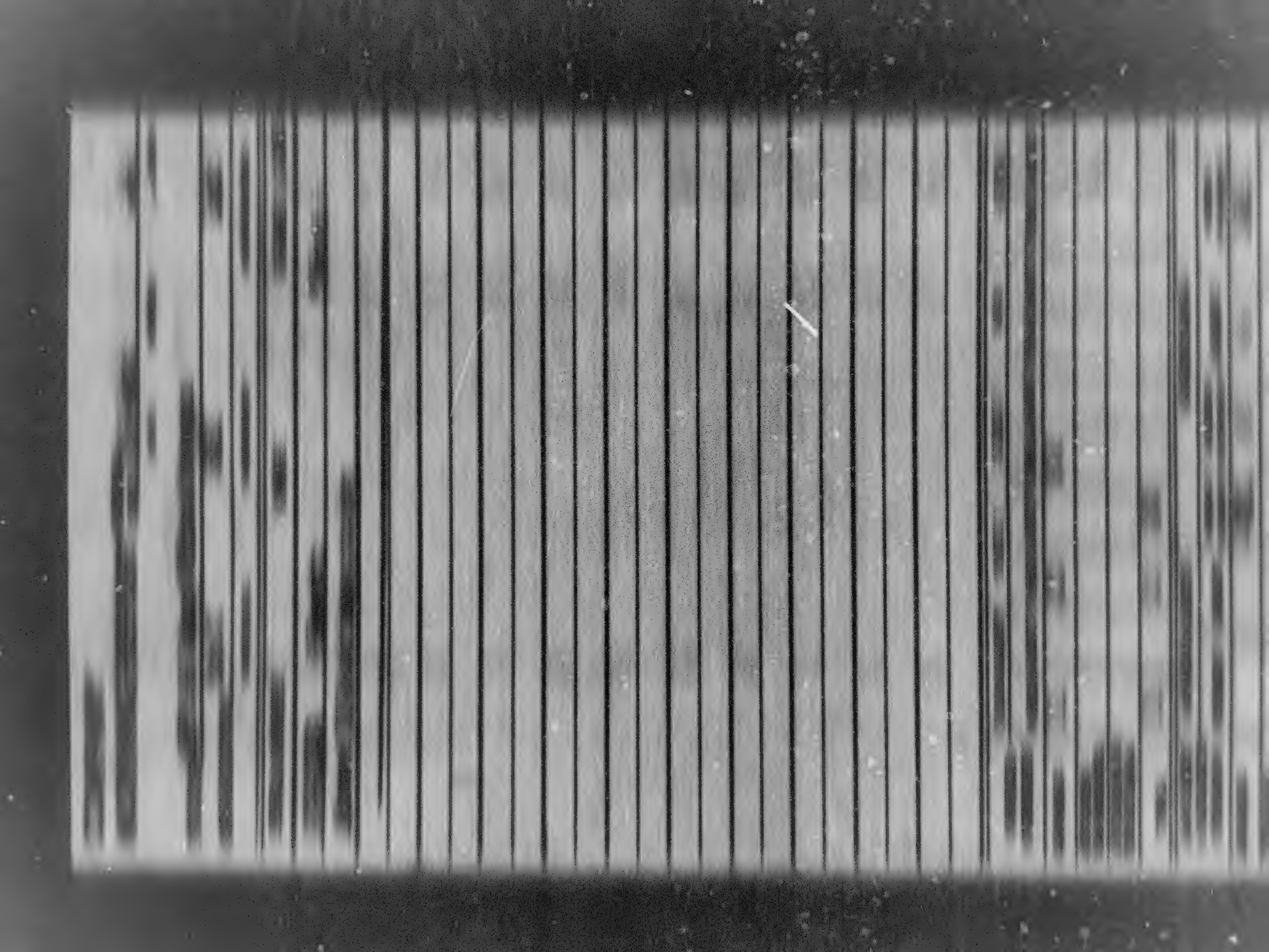

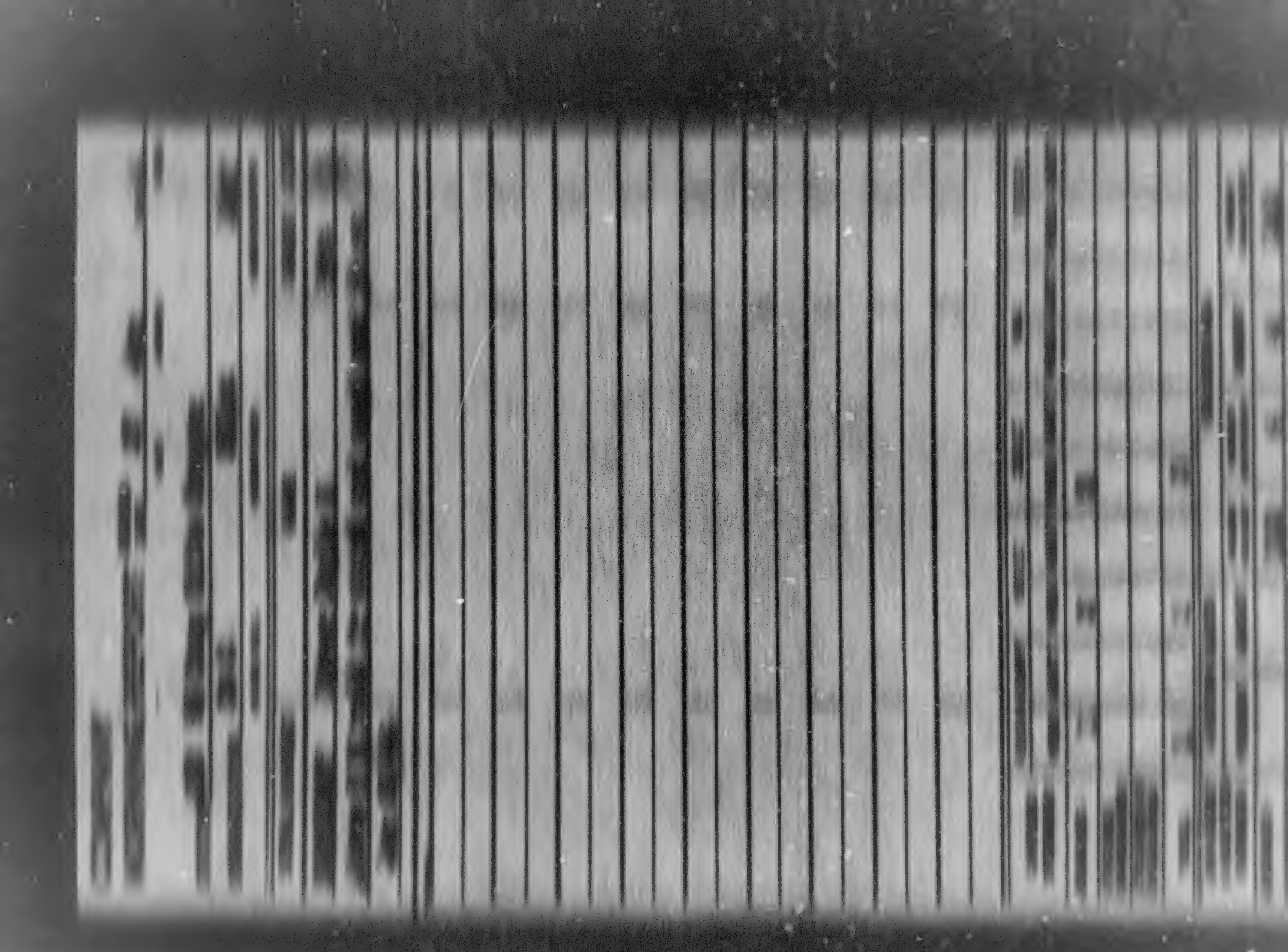

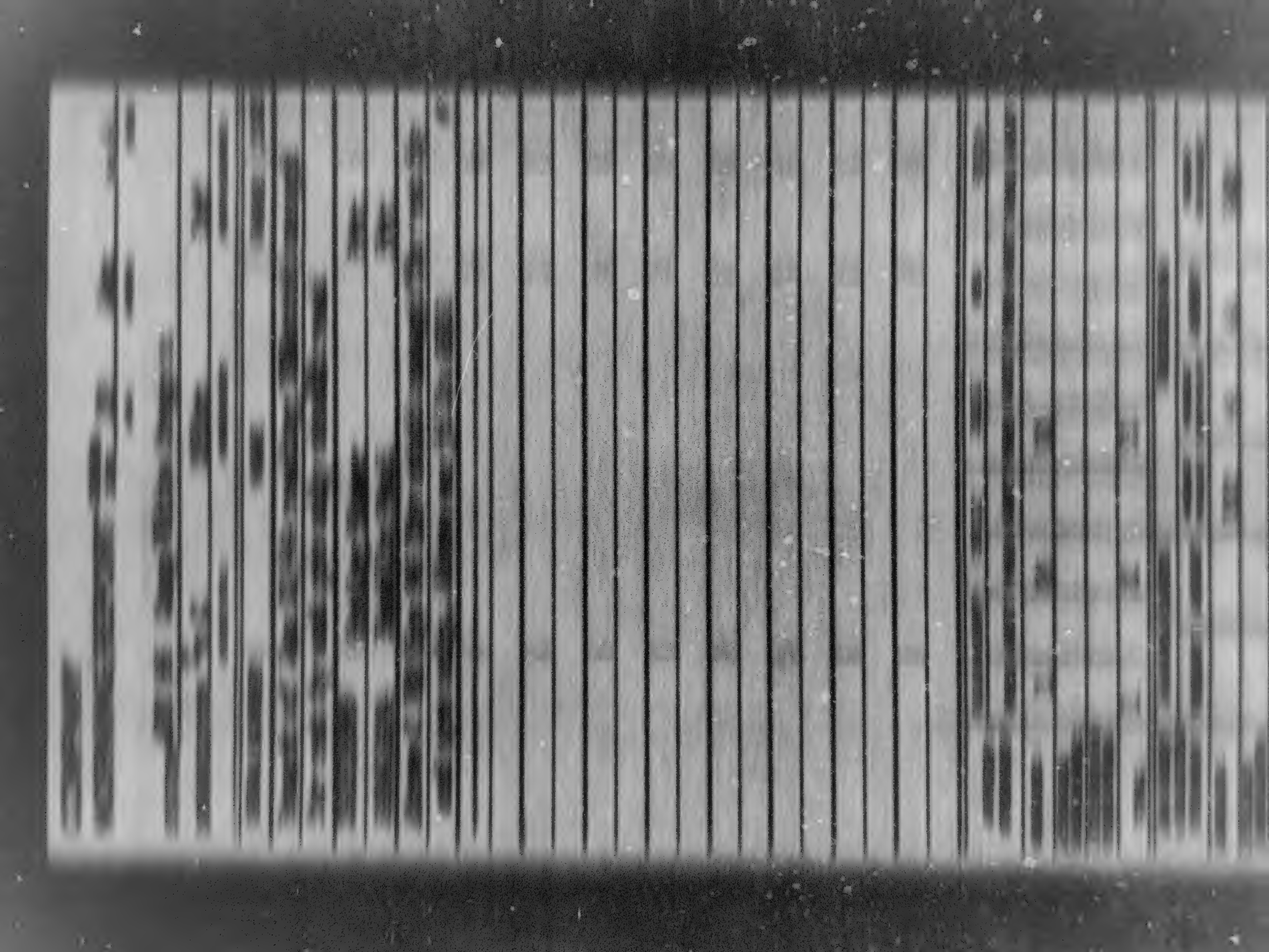

[redacted]

COMPANY MORNING REPORT

ENDING 1 Feb 1944
(DAY) (MONTH) (YEAR)

STATION APO 96 Camp White Oregon

ORGANIZATION Co C 361 Inf
(CO. DET., ETC.) (PRESENT UNIT) (ARM OR SERVICE)

SERIAL NUMBER	NAME	GRADE	CODE
35786229	Beatty	pvt	
Above cm fr Ar to conf for period of 6 months			
38329196	Borne	Pfc	
Above PM dy to da enroute to portland ore			

OFFICER STRENGTH	FLD O & CAPT		1ST LT		2D LT		WO		FLT O	
	PRES	ABS'T	PRES	ABS'T	PRES	ABS'T	PRES	ABS'T	PRES	ABS'T
ASSIGNED	1		2		3					
ATTACHED UNASSIGNED										
ATTACHED FR OTHER ORGN										
TOTAL	1		2		3					

AVN CADET & ENLISTED STRENGTH	AVIATION CADETS		ENLISTED MEN			
	PRESENT	ABSENT	PRESENT FOR DUTY	PRESENT NOT FOR DUTY	ABSENT	PRESENT AND ABSENT
ASSIGNED			136	4	3	142
ATTACHED UNASSIGNED						
ATTACHED FR OTHER ORGN			2	1		3
TOTAL			137	5	3	145

RATIONS

I — ESTIMATED NUMBER OF RATIONS REQUIRED FOR — DAY OF WEEK Date3 Feb mes / DATE b144 d 144 s 144 42 — NUMBER 144

II — MESS ATTENDANCE FOR DAY OF THIS REPORT — BREAKFAST 141 DINNER 141 SUPPER 141 — TOTAL 423 ÷ 3 — AVERAGE 141

III — MEN AUTHORIZED TO MESS SEPARATELY ____ MEN ATCHD FOR RATIONS ____
MEN ATCHD TO OTHER ORGN FOR RATIONS 5 — NET — O & OTHERS MESSED 1 — TOTAL
MEN PRESENT 142 LESS 5 — 137 — PLUS 1 — 138

PAGE 1 OF 1 PAGES

I CERTIFY THAT THIS MORNING REPORT IS CORRECT AND THAT RATION FIGURES IN CHIT 5 REPRESENT AN ACTUAL COUNT AS REPORTED BY:

SIGNATURE McCrory M Buchanan Capt Inf
(GRADE) (ARM OR SERVICE)

W.D., A.G.O. FORM NO. 1 (DATE)
AUGUST 20, 1942

WD COPY THRU MNG GR DCU

COMPANY MORNING REPORT

ENDING 2400 (DAY) Feb (MONTH) 44 (YEAR)

STATION AAB 56 Camp White Oregon

ORGANIZATION Co C (CO DET. ETC.) 38 Inf (PRESENT UNIT) Inf (ARM OR SERVICE)

SERIAL NUMBER	NAME	GRADE	CODE
36384183	Beals	Sgt	
38272178	Owens	SSgt	/
Above 2 EM Aptd T Sgt as of 1 Feb 44			
36700086	Bolds	Cpl	
32873942	Solos	Pvt	
Above 2 EM dy to ak hosp LOVD			

OFFICER STRENGTH	FLD G & CAPT		1ST LT		2ND LT		WO		FLT O	
	PRES	ABS'T	PRES	ABS'T	PRES	ABS'T	PRES	ABS'T	PRES	ABS'T
ASSIGNED	1		2		3					
ATTACHED UNASSIGNED										
ATTACHED FR OTHER ORGN										
TOTAL	1		2		3					

AVN CADET & ENLISTED STRENGTH	AVIATION CADETS		ENLISTED MEN			
	PRESENT	ABSENT	PRESENT FOR DUTY	PRESENT NOT FOR DY	ABSENT	PRESENT AND ABSENT
ASSIGNED			133	6	3	142
ATTACHED UNASSIGNED						
ATTACHED FR OTHER ORGN			2	1		3
TOTAL			135	7	3	145

RATIONS

I — ESTIMATED NUMBER OF RATIONS REQUIRED FOR — DAY OF WEEK See other side for rations — DATE — NUMBER

II — MESS ATTENDANCE FOR DAY OF THIS REPORT — BREAKFAST 136 DINNER 138 SUPPER 140 — TOTAL 416 — ÷ 3 — AVERAGE 139

III — MEN AUTHORIZED TO MESS SEPARATELY ____ MEN ATCHD FOR RATIONS ____ — MEN ATCHD TO OTHER ORGN FOR RATIONS 7 — NET — O & OTHERS MESSED 3 — TOTAL — MEN PRESENT 142 LESS 7 — 135 — PLUS 3 — 138

PAGE 1 OF 1 PAGES

I CERTIFY THAT THIS MORNING REPORT IS CORRECT AND THAT RATIONS INDICATED IN PART II REPRESENT AN ACTUAL COUNT AS REPORTED TO ME.

SIGNATURE McCaughn Bn Sgt Maj

W.D., A.G.O. Form No. ... Superseding ... Which May Be Used. Dept. ... Corps

August 25, 1942 — WD COPY THIS MAY BE SOLD

COMPANY MORNING REPORT

ENDING DATE 3 Feb 44 (DAY) (MONTH) 194 (YEAR)

STATION APO #96 Camp White, Oregon

ORGANIZATION Company C 361st Infantry
(CO DET, ETC.) (PARENT UNIT) (ARM OR SERVICE)

SERIAL NUMBER	NAME	GRADE	CODE
6744673	Robertson	1st Sgt	V
Above En trfd in gr to Co D			
18201066	Mendez	Pvt	V
Above En trfd in gr of Pvt. to Co E			

OFFICER STRENGTH	FLD O & CAPT		1ST LT		2D LT		WO		FLT O	
	PRES	ABS'T	PRES	ABS'T	PRES	ABS'T	PRES	ABS'T	PRES	ABS'T
ASSIGNED	1		2		3					
ATTACHED UNASSIGNED										
ATTACHED FR OTHER ORGN										
TOTAL	1		2		3					

AVN CADET & ENLISTED STRENGTH	AVIATION CADETS		ENLISTED MEN			
	PRESENT	ABSENT	PRESENT FOR DUTY	PRESENT NOT FOR DUTY	ABSENT	PRESENT AND ABSENT
ASSIGNED			131	6	3	140
ATTACHED UNASSIGNED						
ATTACHED FR OTHER ORGN			2	1		3
TOTAL			133	7	3	143

RATIONS

I — ESTIMATED NUMBER OF RATIONS REQUIRED FOR: DAY OF WEEK 2 Feb 44 meals; DIET 5138 D138 S135 414; NUMBER

II — MESS ATTENDANCE FOR DAY OF THIS REPORT: BREAKFAST 138 DINNER 138 SUPPER 138; TOTAL 414 ÷ 3; AVERAGE 138

III — MEN AUTHORIZED TO MESS SEPARATELY ____ MEN ATCHD FOR RATIONS ____; MEN ATCHD TO OTHER ORGN FOR RATIONS 2; MEN PRESENT 140 LESS 7; NET 133; O & OTHERS MESSED 3 PLUS 3; TOTAL 136

PAGE 1 OF 1 PAGES

I CERTIFY THAT THIS MORNING REPORT IS CORRECT AND THAT MATTER PLACED IN UNIT O REPRESENTS AN ACTUAL COUNT AS DUPLICATED TO ME.

SIGNATURE W. C. Bell 1st Sgt

D.A., A.G.O. Form No. 66 (Replaces W.D., A.G.O. Form No. 66, Jan. 25, 1943 which is obsolete.)

MARCH 20, 1944 WD COPY THIS SHEET ON SCU

COMPANY MORNING REPORT

ENDING 2400 4 (DAY) Feb (MONTH) 194 4 (YEAR)

STATION APO #96 Camp White, Oregon

ORGANIZATION Company C (CO. DET. ETC.) 381st Infantry (ARM OR SERVICE)

SERIAL NUMBER	NAME	GRADE	CODE
38329196	Horne	Pvt	
Above EM DS enroute fr Portland Ore to Camp White, Oregon to dy.			
38292587	Dover	Pvt	
Above EM dy to ord fur 15 days Feb 3/44			

OFFICER STRENGTH	FLD O & CAPT		1ST LT		2D LT		WO		FLT O	
	PRES	ABS'T	PRES	ABS'T	PRES	ABS'T	PRES	ABS'T	PRES	ABS'T
ASSIGNED	1		2		3					
ATTACHED UNASSIGNED										
ATTACHED FR OTHER ORGN										
TOTAL	1		2		3					

AVN CADET & ENLISTED STRENGTH	AVIATION CADETS		ENLISTED MEN			
	PRESENT	ABSENT	PRESENT FOR DUTY	PRESENT NOT FOR DUTY	ABSENT	PRESENT AND ABSENT
ASSIGNED			131	6	3	140
ATTACHED UNASSIGNED						
ATTACHED FR OTHER ORGN			2	1		3
TOTAL			133	7	3	143

RATIONS

I — ESTIMATED NUMBER OF RATIONS REQUIRED FOR: DAY OF WEEK 6 Feb 44 meals; DATE B137 B 137 B137 411; NUMBER 137

II — MESS ATTENDANCE FOR DAY OF THIS REPORT: BREAKFAST 137 DINNER 137 SUPPER 137; TOTAL 411 ÷ 3 = AVERAGE 137

III — MEN AUTHORIZED TO MESS SEPARATELY ____ MEN ATCHD FOR RATIONS ____; MEN ATCHD TO OTHER ORGN FOR RATIONS 7; O & OTHERS MESSED 3; MEN PRESENT 140 LESS 7 = NET 133 PLUS 3 = TOTAL 136

PAGE 1 OF 1 PAGES

I CERTIFY THAT THIS MORNING REPORT IS CORRECT AND THAT RATION FIGURES IN PART II REPRESENT AN ACTUAL COUNT AS REPORTED BY ME

SIGNATURE Wilford W. Fellows

W.S.A.C. (THIS MORNING REPORT) SUPERSEDES Capt (RANK) INF (ARM OR SERVICE)

DATED 31 Jan 44

3rd COPY THRU MSC OR SCO

COMPANY MORNING REPORT

ENDING 2400 5 (DAY) Feb (MONTH) 194 4 (YEAR)

STATION APO #96, Camp White, Oregon

ORGANIZATION Co C, 361st Inf
(CO, BN, ETC.) (PARENT UNIT) (ARM OR SERVICE)

SERIAL NUMBER	NAME	GRADE	CODE
38272451	Albert	Pvt	/
38290727	Belk	Pvt	/
38229927	Givens	Pvt	/
37315721	Enfsahl	Pvt	/
38283064	Enke	Pvt	/
37026043	Enxley	Pvt	/
36384621	Epper	Pvt	/
36617032	Furst	Pvt	/
36404943	Johnson	Pvt	/
38292387	King	Pvt	/
36610640	Kyle	Pvt	/
32691167	Shail	Pvt	/
38227623	Smith	Pvt	/

Above 13 EM apnd Pfc PD 4/44

OFFICER STRENGTH	FLD G & CH OFF PRES	FLD G & CH OFF ABS'T	1ST LT PRES	1ST LT ABS'T	2D LT PRES	2D LT ABS'T	WO PRES	WO ABS'T	FLT O PRES	FLT O ABS'T
ASSIGNED	1		2		3					
ATTACHED UNASSIGNED										
ATTACHED FR OTHER ORGN										
TOTAL	1		2		3					

AVN CADET & ENLISTED STRENGTH	AVIATION CADETS PRESENT	AVIATION CADETS ABSENT	ENLISTED MEN PRESENT FOR DUTY	ENLISTED MEN PRESENT NOT FOR DUTY	ENLISTED MEN ABSENT	ENLISTED MEN PRESENT AND ABSENT
ASSIGNED			131	6	3	140
ATTACHED UNASSIGNED						
ATTACHED FR OTHER ORGN			2	1		3
TOTAL			*133	* 7	3	143

RATIONS

I. ESTIMATED NUMBER OF RATIONS REQUIRED FOR: DAY OF WEEK 9 Feb 44 Wed; DATE B 133 D 135 S 133 — NUMBER 133

II. MESS ATTENDANCE FOR DAY OF THIS REPORT: BREAKFAST 136 DINNER 136 SUPPER 136 — TOTAL 408 ÷ 3 — AVERAGE 136

III. MEN AUTHORIZED TO MESS SEPARATELY ____ MEN ATCHS FOR RATIONS ____
MEN ATCHS TO OTHER ORGN FOR RATIONS 7 — NET 133 — O & OTHERS MESSED 3 — PLUS 3 — TOTAL 136
MEN PRESENT 140 LESS 7

PAGE 1 OF 1 PAGES

I CERTIFY THAT THIS MORNING REPORT IS CORRECT AND THAT ENTRIES PREFIXED TO PART II REPRESENT AN ACTUAL COUNT AS REPORTED TO ME

SIGNATURE [illegible]

[illegible] WD COPY THRU MRU OR SCS

COMPANY MORNING REPORT

ENDING 2400 6 (DAY) Feb (MONTH) 194 4 (YEAR)

STATION APO #96, Camp White, Oregon

ORGANIZATION Co C, 381st Inf
(CO, BN, ETC.) (PARENT UNIT) (ARM OR SERVICE)

SERIAL NUMBER	NAME	GRADE	CODE
	To Change		

OFFICER STRENGTH	PLT O & CAPT		1ST LT		2D LT		WO		FLT O	
	PRES	ABS'T	PRES	ABS'T	PRES	ABS'T	PRES	ABS'T	PRES	ABS'T
ASSIGNED	1		2		5					
ATTACHED UNASSIGNED										
ATTACHED FR OTHER ORGN										
TOTAL	1		2		5					

AVN CADET & ENLISTED STRENGTH	AVIATION CADETS		ENLISTED MEN			
	PRESENT	ABSENT	PRESENT FOR DUTY	PRESENT NOT FOR DY	ABSENT	PRESENT AND ABSENT
ASSIGNED			131	6	3	140
ATTACHED UNASSIGNED						
ATTACHED FR OTHER ORGN			2	1		3
TOTAL			133	7	3	143

RATIONS

I — ESTIMATED NUMBER OF RATIONS REQUIRED FOR: DAY OF WEEK ____ DATE ____ — NUMBER:

II — MESS ATTENDANCE FOR DAY OF THIS REPORT: BREAKFAST 136 DINNER 136 SUPPER 136 — TOTAL 408 ÷ 3 — AVERAGE 136

III — MEN AUTHORIZED TO MESS SEPARATELY ____ MEN ATCHD FOR RATIONS ____
MEN ATCHD TO OTHER ORGN FOR RATIONS 7 — NET
MEN PRESENT 140 LESS 7 — 133
O & O MESSED 3 PLUS 3 — TOTAL 136

PAGE 1 OF 1 PAGES

I CERTIFY THAT THIS MORNING REPORT IS CORRECT AND THAT RATIONS INDICATED IN PART II REPRESENT AN ACTUAL AMOUNT AS REPORTED TO ME

SIGNATURE [illegible]
(O. D., A. A. G., POST OR BN) (GRADE AS ABOVE) [illegible] Capt (ARM OR SERVICE) Inf

COMPANY MORNING REPORT

ENDING 2400 7 (DAY) Feb (MONTH) 1944 (YEAR)

STATION APO #96 Camp White oregon

ORGANIZATION Co C (CO HQ, ETC.) 381 (PARENT UNIT) Inf (ARM OR SERVICE)

SERIAL NUMBER	NAME	GRADE	CODE
	To change		

OFFICER STRENGTH	FLD & CAPT		1ST LT		2D LT		WO		FLT O	
	PRES	ABS'T	PRES	ABS'T	PRES	ABS'T	PRES	ABS'T	PRES	ABS'T
ASSIGNED	1		2		3					
ATTACHED UNASSIGNED										
ATTACHED FR OTHER ORGN										
TOTAL	1		2		3					

AVN CADET & ENLISTED STRENGTH	AVIATION CADETS		ENLISTED MEN			
	PRESENT	ABSENT	PRESENT FOR DUTY	PRESENT NOT FOR DY	ABSENT	PRESENT AND ABSENT
ASSIGNED			131	6	3	140
ATTACHED UNASSIGNED						
ATTACHED FR OTHER ORGN			2	1		3
TOTAL			133	7	3	143

RATIONS

I. ESTIMATED NUMBER OF RATIONS REQUIRED FOR: DAY OF WEEK 10 Feb Meals; DATE B132 S132 S132 S9 — NUMBER 132

II. MESS ATTENDANCE FOR DAY OF THIS REPORT: BREAKFAST 136 DINNER 136 SUPPER 136 — TOTAL 408 ÷ 3 — AVERAGE 136

III. MEN AUTHORIZED TO MESS SEPARATELY ____ MEN ATCHD FOR RATIONS ____; MEN ATCHD TO OTHER ORGN FOR RATIONS 7 — NET 133; O & OTHERS MESSED 3 — TOTAL 136; MEN PRESENT 140 LESS 7 PLUS 3

PAGE 1 OF 1 PAGES

I CERTIFY THAT THIS MORNING REPORT IS CORRECT AND THAT RATION FIGURES IN PART II REPRESENT AN ACTUAL COUNT AS REPORTED TO ME

SIGNATURE [illegible] 1LT (GRADE) INF (ARM OR SERVICE)

D.A.G. FORM NO. 66 (MARCH 20, 1942) — WD .OPT THRU REV OR SCO

COMPANY MORNING REPORT

ENDING 2400 8 Feb (DAY) (MONTH) 1944 (YEAR)

STATION APO 96 Camp White Oregon

ORGANIZATION Co C (CO DET ETC.) 381 (PARENT UNIT) Inf (ARM OR SERVICE)

SERIAL NUMBER	NAME	GRADE	CODE
6767701	England	Sgt	5
Above EM dy to awol 0600			

OFFICER STRENGTH	FLD O & CAPT		1ST LT		2D LT		WO		FLT O	
	PRES	ABS'T	PRES	ABS'T	PRES	ABS'T	PRES	ABS'T	PRES	ABS'T
ASSIGNED	1		2		3					
ATTACHED UNASSIGNED										
ATTACHED FR OTHER ORGN										
TOTAL	1		2		3					

AVN CADET & ENLISTED STRENGTH	AVIATION CADETS		ENLISTED MEN			
	PRESENT	ABSENT	PRESENT FOR DUTY	PRESENT NOT FOR DY	ABSENT	PRESENT AND ABSENT
ASSIGNED			130	6	4	140
ATTACHED UNASSIGNED						
ATTACHED FR OTHER ORGN			2	1		3
TOTAL			132	7		143

RATIONS

I — ESTIMATED NUMBER OF RATIONS REQUIRED FOR: DAY OF WEEK 11 Feb Weds; DATE 8 132 9 132 10 132 396 NUMBER 132

II — MESS ATTENDANCE FOR DAY OF THIS REPORT: BREAKFAST 136 DINNER 136 SUPPER 136 TOTAL 408 ÷ 3 AVERAGE 136

III — MEN AUTHORIZED TO MESS SEPARATELY ____ MEN ATCHD FOR RATIONS O & OTHERS MESSED 1 ____ MEN ATCHD TO OTHER ORGN FOR RATIONS 7 ____ MEN PRESENT 139 LESS 7 ____ PLUS 1 TOTAL 133

PAGE 1 OF 1 PAGES

I CERTIFY THAT THIS MORNING REPORT IS CORRECT AND THAT RATION FIGURES IN PART II REPRESENT AN ACTUAL COUNT AS REPORTED TO ME.

SIGNATURE [illegible]

W.D., A.G.O. Form No. (Series 1943) McCLELLAN, STUART-CW, 0-[illegible] (ACCEPTING AND/OR SUB) Capt (GRADE) Inf (ARM OR SERVICE)

COMPANY MORNING REPORT

ENDING 2400 8 Feb 1944
(DAY) (MONTH) (YEAR)

STATION APO 696 Camp White Oregon

ORGANIZATION Co C (CO DET. ETC.) 361 (PARENT UNIT) Inf (ARM OR SERVICE)

SERIAL NUMBER	NAME	GRADE	CODE
6767701	Ragland	SSgt	T
Above EM AWOL to 0900			

OFFICER STRENGTH	FLD O & CAPT		1ST LT		2D LT		WO		FLT O	
	PRES	ABS'T	PRES	ABS'T	PRES	ABS'T	PRES	ABS'T	PRES	ABS'T
ASSIGNED	1		2		3					
ATTACHED UNASSIGNED										
ATTACHED FR OTHER ORGN										
TOTAL	1		2		3					

AVN CADET & ENLISTED STRENGTH	AVIATION CADETS		ENLISTED MEN			
	PRESENT	ABSENT	PRESENT FOR DUTY	PRESENT NOT FOR DUTY	ABSENT	PRESENT AND ABSENT
ASSIGNED			131	6	3	140
ATTACHED UNASSIGNED						
ATTACHED FR OTHER ORGN			2	1		3
TOTAL			133	7	3	143

RATIONS

I — ESTIMATED NUMBER OF RATIONS REQUIRED FOR: DAY OF WEEK See other sid for rations DATE — NUMBER

II — MESS ATTENDANCE FOR DAY OF THIS REPORT: BREAKFAST 13 DINNER 134 SUPPER 15 — TOTAL 402 ÷ 3 — AVERAGE 134

III — MEN AUTHORIZED TO MESS SEPARATELY ____ MEN ATCHD FOR RATIONS ____ MEN ATCHD TO OTHER ORGN FOR RATIONS 1 — MEN PRESENT 2-0 LESS 1 — NET 133 — O & OTHERS MESSED 1 — PLUS 1 — TOTAL 134

PAGE 1 OF 1 PAGES

I CERTIFY THAT THIS MORNING REPORT IS CORRECT AND THAT RATION PAYABLE IN KIND IS REQUESTED AS ACTUAL COUNT AS REQUIRED TO MEET

SIGNATURE McCLORY E. BURLESON Capt —

W.D., A.G.O. FORM NO. 1 — MARCH 25, 1943 — WD COPY THRU MEU OR SCU

COMPANY MORNING REPORT

ENDING 2400 10 Feb 194 4
(DAY) (MONTH) (YEAR)

STATION APO ### Camp White Oregon

ORGANIZATION Co C (CO, DET, ETC.) 351 (PARENT UNIT) Inf (ARM OR SERVICE)

SERIAL NUMBER	NAME	GRADE	CODE
39001214	Lopez	sggt	/
20740676	Mayes	sggt	/
Above 2 EM aptd T sgt			
36700062	Ponsan	sgt	/
16141515	Jurak	Sgt	/
36430764	Mayer	Sgt	/
36293347	Rowe	Sgt	/
36300107	Stafford	Sgt	/
Above 5 EM aptd ssgt			
36407432	Brooks	Cpl	/
37439608	Matheny	Cpl	/
36533851	Williamson	Pfc	/
Above 3 EM aptd sgt			
36533851	Bradley	Pvt	/
Above EM abs ak Orielley Gen Hosp Springfield Mo to hav disch per sec II AR 615-360 Feb 1/4			
Station and record of events			
31 Jan Camp White Oregon .Usual camp duties			
1 to 10 Feb Camp White oregon. Usual camp duties			

OFFICER STRENGTH	FLD G & CAPT		1ST LT		2D LT		WO		FLT O	
	PRES	ABS'T	PRES	ABS'T	PRES	ABS'T	PRES	ABS'T	PRES	ABS'T
ASSIGNED	1		2		3					
ATTACHED UNASSIGNED										
ATTACHED FR OTHER ORGN	1		1		1					
TOTAL	1		2		3					

AVN CADET & ENLISTED STRENGTH	AVIATION CADETS		ENLISTED MEN			
	PRESENT	ABSENT	PRESENT FOR DUTY	PRESENT NOT FOR DY	ABSENT	PRESENT AND ABSENT
ASSIGNED			131	6	2	139
ATTACHED UNASSIGNED						
ATTACHED FR OTHER ORGN			2	1		3
TOTAL			133	7	2	142

RATIONS

I — ESTIMATED NUMBER OF RATIONS REQUIRED FOR — DAY OF WEEK 14 Feb Mon Tues — DATE B154 [illegible]S 134 402 — NUMBER 134

II — MESS ATTENDANCE FOR DAY OF THIS REPORT — BREAKFAST 134 DINNER 134 SUPPER 134 — TOTAL 402 ÷ 3 — AVERAGE 134

III — MEN AUTHORIZED TO MESS SEPARATELY ____ MEN ATCHD FOR RATIONS ____ MEN ATCHD TO OTHER ORGS FOR RATIONS 7 — O & OTHERS MESSED 1 — MEN PRESENT 140 LESS 7 — NET 133 — PLUS 1 — TOTAL 134

PAGE 1 OF 1 PAGES

I CERTIFY THAT THIS MORNING REPORT IS CORRECT AND THAT RATION FIGURES IN PART II REPRESENT AN ACTUAL COUNT AS REPORTED TO ME

SIGNATURE [signature] [illegible] D YOUNG 1st Sgt [illegible]

WD COPY THRU MNG OR ACO

COMPANY MORNING REPORT

ENDING 2400 11 Feb 44
(DAY) (MONTH) (YEAR)

STATION APO #96 Camp White Oregon

ORGANIZATION Co C 381 Inf
(CO, BAT, ETC.) (PARENT UNIT) (ARM OR SERVICE)

SERIAL NUMBER	NAME	GRADE	CODE
To correct remarks of Feb 10/44 T sgt Hayes			7
Serial no should be 20740767			
SEM reld fr stchd to ser Co for rat only Feb 10/44			
38329196	Berns	Pfc	
Above SM dy to sk hosp ld yes			
01286637	Grazier	1st Lt	W
Above O aptd Co exec O Dec 14/43			/5423
01286433	Burleson	Capt	
Above O fr comnd Co tods enroute to temp dy with 1st Fillipino Inf rest Camp Beale Calif			
01297927	Newell	1st Lt	
Above O fr Plt ldr to assumed comnd of Co			
01319135	Sweeney	2nd Lt	W
Above O aptd Exec O			/5429

OFFICER STRENGTH	FLD O & CAPT		1ST LT		2D LT		WO		FLT O	
	PRES	ABST	PRES	ABST	PRES	ABST	PRES	ABST	PRES	ABST
ASSIGNED		1	2		3					
ATTACHED UNASSIGNED										
ATTACHED FR OTHER ORGN										
TOTAL		1	2		3					

AVN CADET & ENLISTED STRENGTH	AVIATION CADETS		ENLISTED MEN			
	PRESENT	ABSENT	PRESENT FOR DUTY	"PRESENT" NOT FOR D	ABSENT	"PRESENT" AND ABSENT
ASSIGNED			130	7	2	139
ATTACHED UNASSIGNED						
ATTACHED FR OTHER ORGN			2	1		3
TOTAL			132	8	2	142

RATIONS

I. ESTIMATED NUMBER OF RATIONS REQUIRED FOR: DAY OF WEEK 15 Feb Wed le / DATE 81338133 8133 399 — NUMBER 133

II. MESS ATTENDANCE FOR DAY OF THIS REPORT — BREAKFAST 134 DINNER 134 SUPPER 134 — TOTAL 402 — AVERAGE 134

III. MEN AUTHORIZED TO MESS SEPARATELY ____ MEN ATCHD FOR RATIONS ____
MEN ATCHD TO OTHER ORGN FOR RATIONS 8 — NET 132 — C & OTHERS 1 — MISC ____ — PLUS 1 — TOTAL 133
MEN PRESENT 130 LESS 8

PAGE 1 OF 1 PAGES

I CERTIFY THAT THIS MORNING REPORT IS CORRECT AND THAT ACTION INDICATED IN PART II HEREOF OR ACTION REPORT AS REQUIRED TO DO.

SIGNATURE Walter S Truesdell — 1st Lt. Inf

WD COPY THIS MUST BE SIGNED

COMPANY MORNING REPORT

ENDING 2400 12 Feb 1944

STATION APO #86 Camp White Oregon

ORGANIZATION Co C 381st Inf

SERIAL NUMBER	NAME	GRADE	CODE
35540024	Budak	Sgt	
Above Misk susp to dy			
38230485	Melton	Pfc	
38242980	Mathews	Pfc	
36584558	Boeryk	Pfc	
Above 3 Mi rn to gr of pvt			
38244441	Balboa	Pvt	
18254089	Silverio	Pvt	
37 61257	Cox	Pvt	
Above 5 Mi aptd pfc			

OFFICER STRENGTH	FLD O & CAPT		1ST LT		2D LT		WO		FLT O	
	PRES	ABS'T	PRES	ABS'T	PRES	ABS'T	PRES	ABS'T	PRES	ABS'T
ASSIGNED		1	2		3					
ATTACHED UNASSIGNED										
ATTACHED FR OTHER ORGN										
TOTAL		1	2		3					

AVN CADET & ENLISTED STRENGTH	AVIATION CADETS		ENLISTED MEN			
	PRESENT	ABSENT	PRESENT FOR DUTY	PRESENT NOT FOR DUTY	ABSENT	PRESENT AND ABSENT
ASSIGNED			131	6	2	139
ATTACHED UNASSIGNED						
ATTACHED FR OTHER ORGN			2	1		3
TOTAL			133	7	2	142

R A T I O N S

I ESTIMATED NUMBER OF RATIONS REQUIRED FOR: DAY OF WEEK 16 Feb Beals — 134 134 134 402 — NUMBER 134

II MESS ATTENDANCE FOR DAY OF THIS REPORT: BREAKFAST 134 DINNER 134 SUPPER 134 — TOTAL 402 — AVERAGE 134

III MEN AUTHORIZED TO MESS SEPARATELY ____ MEN ATCHD FOR RATIONS C & OTHERS ____ MESS 2 — MEN ATCHD TO OTHER ORGN FOR RATIONS 7 — MEN PRESENT 140 LESS 7 — NET 133 — MESS 2 — TOTAL 135

PAGE 1 OF 1 PAGES

I CERTIFY THAT THIS MORNING REPORT IS CORRECT AND THAT ALL ENTRIES APPEARING IN PART I HEREOF ARE TRUE AND ARE SUPPORTED BY AUTHORITY AS INDICATED IN THE REMARKS COLUMN

SIGNATURE Phillip L. Tyrrell

NO COPY THAT WILL BE USED

COMPANY MORNING REPORT

ENDING 2400 13 (DAY) Feb (MONTH) 1944 (YEAR)

STATION APO #5 Camp White Oregon

ORGANIZATION Co C (AS SET FOR.) 5Slst (PARENT UNIT) Inf (ARM OR SERVICE)

SERIAL NUMBER	NAME	GRADE	CODE
	No Change		

OFFICER STRENGTH	FLD G & CAPT		1ST LT		2D LT		WO		FLT C	
	PRES	ABS'T	PRES	ABS'T	PRES	ABS'T	PRES	ABS'T	PRES	ABS'T
ASSIGNED		1	2		3					
ATTACHED UNASSIGNED										
ATTACHED FR OTHER CREW										
TOTAL		1	2		3					

AVN CADET & ENLISTED STRENGTH	AVIATION CADETS		ENLISTED MEN			
	PRESENT	ABSENT	PRESENT FOR DUTY	PRESENT NOT FOR DUTY	ABSENT	PRESENT AND ABSENT
ASSIGNED			131	6	2	139
ATTACHED UNASSIGNED						
ATTACHED FR OTHER CREW			2	1		3
TOTAL			133	7	2	142

RATIONS

I. ESTIMATED NUMBER OF RATIONS REQUIRED FOR { DAY OF WEEK 17 Feb Meals / DATE B134 D134 S134 +02 } NUMBER 134

II. MESS ATTENDANCE FOR DAY OF THIS REPORT — BREAKFAST 134 DINNER 134 SUPPER 134 — TOTAL +02 ÷ 3 = AVERAGE 134

III. MEN ATTACHED TO MESS SEPARATELY ____ MEN EATING FOR RATIONS ____
MEN EATING TO OTHER MESS FOR RATIONS 7 — NET 133 — OFFICERS & OTHERS MESSED 2 — TOTAL 135
MEN PRESENT 140 LESS 7 PLUS

PAGE 1 OF 1 PAGES

I CERTIFY THAT THIS MORNING REPORT IS CORRECT AND THAT ENTRIES FIGURES IN PART I HEREOF ON ACTUAL COUNT AS REQUIRED TO DO.

SIGNATURE [illegible] 1st LIEUT. INF.

(RANK) (ARM OR SERVICE)

WD COPY THRU WAD OR SCU

COMPANY MORNING REPORT

ENDING 2400 14 Feb 44

STATION APO #96 Camp White Oregon

ORGANIZATION Co C 381 Inf

SERIAL NUMBER	NAME	GRADE	TITLE
38226965	Fitzsimmons	Pvt	

Above EM fr conf to tried and sentenced to 5 years hard labor , total forfeitures and dis hon rable disch. Feb 10/44 . Trfd to USDiciplin -ary Bks FT Leavenworth Kan. per G M C O #19 dated Feb 10/44.

OFFICER STRENGTH	FLD G & CAPT		1ST LT		2D LT		WO		FLT O	
	PRES	ABS'T	PRES	ABS'T	PRES	ABS'T	PRES	ABS'T	PRES	ABS'T
ASSIGNED		1	2		3					
ATTACHED UNASSIGNED										
ATTACHED FR OTHER ORGN										
TOTAL		1	2		3					

AVN CADET & ENLISTED STRENGTH	AVIATION CADETS		ENLISTED MEN			
	PRESENT	ABSENT	PRESENT FOR DUTY	PRESENT NOT FOR DUTY	ABSENT	OFFICER ASSIGNED
ASSIGNED			131	5	2	138
ATTACHED UNASSIGNED						
ATTACHED FR OTHER ORGN			2	1		3
TOTAL			133	6	2	141

RATIONS

I ESTIMATED NUMBER OF RATIONS REQUIRED FOR DAY OF WEEK 15 Feb Meals — DATE 133 133 133 — TOTAL 399 — AVERAGE 133

II MESS ATTENDANCE FOR DAY OF THIS REPORT — BREAKFAST 133 DINNER 133 SUPPER 133 — TOTAL 399 — AVERAGE 133

III MEN AUTHORIZED TO MESS SEPARATELY 0 — MEN EATING TO OTHER MESS FOR RATIONS 0 — MEN PRESENT 133 LESS 1 — NET 132 — MEN EATING FOR RATIONS O & OTHERS 1, MESSES 2, PLUS 2 — TOTAL 135

PAGE 1 OF 1 PAGES

I CERTIFY THAT THIS MORNING REPORT IS CORRECT AND THAT ENTRIES PERTAINING TO THAT I HAVE KNOWLEDGE ARE ACCURATE AND COMPLETE TO DATE

SIGNATURE PHILIP D NEWELL — 1st Lieut Inf

WD COPY THIS WAS OR SCO

COMPANY MORNING REPORT

ENDING 2400 15 Feb 194 4

STATION APO [illegible] CAMP [illegible] CALIFORNIA

ORGANIZATION [illegible] 161st INF

SERIAL NUMBER	NAME	GRADE	CODE
01286637	Frazier	1st Lt	

Above C to Det O to plt ldr Feb 11/44. Fr plt ldr to asst to Co B as Company Commander Feb 13/44

36404195	Whitfield	Cpl	

Above EM to sq rods enroute to Hunter Liggett Mil Reservation Calif.

2010356	Barron William I	Sgt	A

Above EM MS 651 MOD 010 ASU to 4 Eqs 96th Inf Div asgd unk Hd Co Feb 14/44

35519965	Reynolds	Pfc	
36129804	Lewis	Pvt	

Above I to sk hosp to dy

OFFICER STRENGTH	1ST LT & CAPT		1ST LT		2D LT		WO		FLT O	
	PRES	ABST	PRES	ABST	PRES	ABST	PRES	ABST	PRES	ABST
ASSIGNED		1	1		3					
ATTACHED UNASSIGNED										
ATTACHED FR OTHER ORGN										
TOTAL		1	1		3					

AVN CADET & ENLISTED STRENGTH	AVIATION CADETS		ENLISTED MEN			
	PRESENT FOR DUTY	ABSENT	PRESENT FOR DUTY	PRESENT NOT FOR DUTY	ABSENT	PRESENT AND ABSENT
ASSIGNED			133	3	3	139
ATTACHED UNASSIGNED						
ATTACHED FR OTHER ORGN			2	1		3
TOTAL			135	4	3	142

I ESTIMATED NUMBER OF RATIONS REQUIRED FOR DAY OF WEEK 15 Feb Leslie NUMBER
DATE 137 137 137 411 137

II MESS ATTENDANCE FOR DAY OF THIS REPORT TOTAL AVERAGE
BREAKFAST 7 DINNER 137 SUPPER 137 411 3 137

III MEN AUTHORIZED TO MESS SEPARATELY ____ MEN MESSING FOR RATIONS & OTHERS RECEIVE 2
MEN ATTACHED TO OTHER ORGNS FOR RATIONS 4
MEN PRESENT 135 LESS 4 NET 131 PLUS 2 TOTAL 137

PAGE 1 OF 1 PAGES

I CERTIFY THAT THIS MORNING REPORT IS CORRECT AND THAT ALL PERSONS IN THIS ORGANIZATION HAVE BEEN ACCOUNTED FOR AS INDICATED IN THE ABOVE ACCOUNT AS REPORTED TO ME.

SIGNATURE [signature] 1st Lieut Inf

WD COPY THRU MSA 28 RCI

COMPANY MORNING REPORT

ENDING 24:00 15 Feb 1944

STATION APO #86 CAMP BEVERLY CROSS

ORGANIZATION Co C 386th Infantry

SERIAL NUMBER	NAME	GRADE	CODE
15121668	Kolarik William James	Pvt	
Above EM MCO 482 MOS 745 AGCT GP III ASGD AUS			
JD Co F, 7th EM ESTC CAMP ROBERTS CALIF			
36430476	Foster	Pvt	
Above EM rpd fur22 days to dy Feb 15/44			

OFFICER STRENGTH	FLT O & CAPT		1ST LT		2D LT		WO		FLT O	
	PRES	ABST	PRES	ABST	PRES	ABST	PRES	ABST	PRES	ABST
ASSIGNED		1	1		3					
ATTACHED UNASSIGNED										
ATTACHED FR OTHER ORGN										
TOTAL		1	1		3					

AVN CADET & ENLISTED STRENGTH	AVIATION CADETS		ENLISTED MEN			
	PRESENT	ABSENT	PRESENT FOR DUTY	PRESENT NOT FOR DUTY	ABSENT	PRESENT AND ABSENT
ASSIGNED			135	3	2	140
ATTACHED UNASSIGNED						
ATTACHED FR OTHER ORGN			2	1		3
TOTAL			137	4	2	143

RATIONS

I — ESTIMATION NUMBER OF RATIONS REQUIRED FOR — DAY OF WEEK See other side — DATE for rations

II — MESS ATTENDANCE FOR DAY OF THIS REPORT — BREAKFAST 136 XXX 137 — SUPPER 139 — TOTAL 142 — AVERAGE 3

III — MEN AUTHORIZED TO MESS SEPARATELY ____ — MEN ATTCHD FOR RATIONS ____ — MEN ATTCHD TO OTHER UNITS FOR RATIONS 4 — O & OTHERS MESSES 2 — NOT PRESENT XXX — LESS 4 — NET 137 — PLUS 2 — TOTAL 139

PAGE 1 OF 1 PAGES

I CERTIFY THAT THIS MORNING REPORT IS CORRECT AND THAT ALL DATA ENTERED IN PART I HEREOF HAS BEEN ACCURATELY REPORTED TO ME

SIGNATURE PHILIP D KOHR 1

1st Lieut INF

WD COPY THIS WILL BE SOLD

COMPANY MORNING REPORT

ENDING 2400: 17 Feb 44

STATION APO # 96 CAMP WHITE OREGON

ORGANIZATION Co C (CO DET ETC.) 381 (CURRENT UNIT) Inf (ARM OR SERVICE)

SERIAL NUMBER	NAME	GRADE	CODE
38260320	Young	pvt	

Above EM dy to emerg for 15 days

OFFICER STRENGTH	FLD O & CAPT		1ST LT		2D LT		WO		FLT O	
	PRES	ABS'T	PRES	ABS'T	PRES	ABS'T	PRES	ABS'T	PRES	ABS'T
ASSIGNED		1	1		3					
ATTACHED UNASSIGNED										
ATTACHED FR OTHER ORGN										
TOTAL		1	1		3					

AVN CADET & ENLISTED STRENGTH	AVIATION CADETS		ENLISTED MEN			
	PRESENT	ABSENT	PRESENT FOR DUTY	PRESENT NOT FOR DY	ABSENT	PRESENT AND ABSENT
ASSIGNED			134	3	3	140
ATTACHED UNASSIGNED						
ATTACHED FR OTHER ORGN			2	1		3
TOTAL			136	4	3	143

RATIONS

I — ESTIMATED NUMBER OF RATIONS REQUIRED FOR { DAY OF WEEK 1 Feb Reals / DATE B136 D136 S136 +14 } — AVERAGE 136

II — MESS ATTENDANCE FOR DAY OF THIS REPORT: BREAKFAST 137 DINNER 137 SUPPER 137 — TOTAL 411 — ÷ 3 — AVERAGE 137

III — MEN AUTHORIZED TO MESS SEPARATELY ___ MEN ATCHD FOR RATIONS ___ MEN ATCHD TO OTHER ORGN FOR RATIONS 4 — 1ST 136 — O & OTHERS MESSES 2 — TOTAL 138 — MEN PRESENT 140 LESS 2

PAGE ___ OF ___ PAGES

I CERTIFY THAT THIS MORNING REPORT IS CORRECT AND THAT RATION PURPOSES IN THAT I REPRESENT AN ACTUAL COUNT AS REPORTED TO ME

SIGNATURE ___ TITLE ___

WE COPY THIS MRR ON SCU

COMPANY MORNING REPORT

ENDING 2400 18 (DATE) Feb (MONTH) 194 4 (YEAR)

STATION APO [illegible] CAMP WHITE OREGON

ORGANIZATION Co C (OR SPEC. DES.) 381 (PARENT UNIT) INF (ARM OR SERVICE)

SERIAL NUMBER	NAME	GRADE	CODE
38292587	Dover	Pvt	

Above EM jr ord fur 15 days to dy

OFFICER STRENGTH	F.O. & CMPT		1ST LT		2D LT		WO		FLT O	
	PRES	ABS'T	PRES	ABS'T	PRES	ABS'T	PRES	ABS'T	PRES	ABS'T
ASSIGNED		1	1		3					
ATTACHED UNASSIGNED										
ATTACHED FR OTHER ORGN										
TOTAL		1	1		3					

AVN CADET & ENLISTED STRENGTH	AVIATION CADETS		ENLISTED MEN			
	PRESENT	ABSENT	PRESENT FOR DUTY	PRESENT NOT FOR D	ABSENT	PRESENT AND ABSENT
ASSIGNED			135	3	2	140
ATTACHED UNASSIGNED						
ATTACHED FR OTHER ORGN			2	1		3
TOTAL			137	4	2	143

R A T I O N S

I — ESTIMATED NUMBER OF RATIONS REQUIRED FOR { DAY OF WEEK / DATE } Thurs Fri Sat Sun Mon — TOTAL 414 — AVERAGE 138

II — MESS ATTENDANCE FOR DAY OF THIS REPORT — BREAKFAST 139 DINNER 139 SUPPER 139 — TOTAL 417 — AVERAGE 139

III — MEN AUTHOR DELY TO MESS SEPARATELY ____ MEN AUTHS FOR RATIONS ____ — MEN AUTHS TO OTHER MESS FOR RATIONS 4 — MEN PRESENT 141 LESS 4 — NET 137 — OFFICERS NUMBER 2 PLUS 2 — TOTAL 139

PAGE 1 OF 1 PAGES

I CERTIFY THAT THIS MORNING REPORT IS CORRECT AND THAT DUTIES ENUMERATED AS PART OF ENTITLEMENT TO RATIONS HAVE BEEN PERFORMED AS REQUIRED BY AR.

SIGNATURE OF [illegible] — 1st SGT 1st

MD COPY THRU MRS CO

COMPANY MORNING REPORT

ENDING 2400 19 Feb 44

STATION APO [illegible] CAMP [illegible]

ORGANIZATION Co C 503 Inf

SERIAL NUMBER	NAME	GRADE	CODE
2010356	[illegible]rron	Sgt	
Above [illegible] to hosp ld [illegible]			

OFFICER STRENGTH	FLT O & CAPT		1ST LT		2D LT		WO		F/O	
	PRES	ABS'T	PRES	ABS'T	PRES	ABS'T	PRES	ABS'T	PRES	ABS'T
ASSIGNED		1	1		3					
ATTACHED UNASSIGNED										
ATTACHED FR OTHER ORGN										
TOTAL		1	1		3					

AVN CADET & ENLISTED STRENGTH	AVIATION CADETS		ENLISTED MEN			
	PRESENT	ABSENT	PRESENT FOR DUTY	PRESENT NOT FOR DUTY	ABSENT	PRESENT AND ABSENT
ASSIGNED			134	4	2	140
ATTACHED UNASSIGNED						
ATTACHED FR OTHER ORGN			2	1		3
TOTAL			136	5	2	143

RATIONS

I — ESTIMATED NUMBER OF RATIONS REQUIRED FOR: DAY OF WEEK 3 Feb Weds

				NUMBER
DAY	138	138	138	414
				138

II — MESS ATTENDANCE FOR DAY OF THIS REPORT

BREAKFAST	DINNER	SUPPER	TOTAL	AVERAGE
138	138	138	414	138

III — MEN AUTHORIZED TO MESS SEPARATELY ____ MEN EATING FOR RATIONS D & OTHERS MESSED 2

MEN EATING TO OTHER ORGN FOR RATIONS 5

MEN PRESENT	MEN 5	NET	PLUS 2	TOTAL
141		136		136

PAGE 1 OF 1 PAGES

I HEREBY CERTIFY THAT THIS MORNING REPORT IS CORRECT AND THAT ANY CHANGES IN PRESENT OR ABSENT STATUS OF ANY MEMBER OF THIS ORGANIZATION HAVE BEEN REPORTED TO HIS COMMANDING OFFICER.

SIGNATURE [illegible] 1st Sgt Inf

WE DON'T TAKE ORDERS WE GIVE

COMPANY MORNING REPORT

ENDING 2400 20 Feb 1944

STATION LPO #96 CAMP WHITE OREGON

ORGANIZATION Co C 363 Inf

SERIAL NUMBER	NAME	GRADE	CODE
	No change		
	STATION AND RECORD OF EVENTS		
	10 to 20 Camp White Oregon Usual camp duties		

OFFICER'S STRENGTH	FLT C & CAPT		1ST LT		2ND LT		WO		FLT O	
	PRES	ABS'T	PRES	ABS'T	PRES	ABS'T	PRES	ABS'T	PRES	ABS'T
ASSIGNED		1	1		5					
ATTACHED UNASSIGNED										
ATTACHED FR OTHER ORGS										
TOTAL		1	1		5					

AVN CADET & ENLISTED STRENGTH	AVIATION CADETS		ENLISTED MEN			
	PRESENT	ABSENT	PRESENT FOR DUTY	PRESENT NOT FOR DUTY	ABSENT	PRESENT AND ABSENT
ASSIGNED			134	4	2	140
ATTACHED UNASSIGNED						
ATTACHED FR OTHER ORGS			2	1		3
TOTAL			136	5	2	143

RATIONS

I — ESTIMATED NUMBER OF RATIONS REQUIRED FOR { DAY OF WEEK / DATE } — NUMBER

II — MESS ATTENDANCE FOR DAY OF THIS REPORT — BREAKFAST 105 DINNER 104 SUPPER 106 — TOTAL 315 ÷ 3 — AVERAGE 105

III — MEN AUTHORIZED TO MESS SEPARATELY ____ MEN EATING FOR RATIONS ____ MEN EATING TO OTHER MESSES FOR RATIONS 5 D & OTHERS MESSED 2 — MEN PRESENT 141 LESS 5 — NET 136 PLUS 2 — TOTAL 138

PAGE 1 OF 1 PAGES

I CERTIFY THAT THIS MORNING REPORT IS CORRECT AND THAT RATION FIGURES IN PART I REPRESENT AN ACTUAL COUNT AS REPORTED TO ME

SIGNATURE [illegible] 1st Lt Inf

WD COPY THRU MSG OR REG

COMPANY MORNING REPORT

ENDING 0400 23 (DAY) Feb (MONTH) 1944 (YEAR)

STATION APO #96 CAMP MILES STANDISH

ORGANIZATION Co C (USE ONLY ONE.) 351st (INFANTRY UNIT) Inf (ARM OR SERVICE)

SERIAL NUMBER	NAME	GRADE	CODE
36429805	Dowdy	Pvt	
Above E dy to sk hosp ld no AR 35-1400			
20740774	Brown	Pvt	
Above E dy to sk hosp ld yes			
20104356	Charron	sgt	
Above E dy to sk hosp Feb19,44 ld myd to ld yes			
01324495	Brewer	2nd Lt.	
Above O dy to ord lv 15 days			

OFFICER STRENGTH	FLD O & CAPT		1ST LT		2D LT		WO		FLT O	
	PRES	ABS'T	PRES	ABS'T	PRES	ABS'T	PRES	ABS'T	PRES	ABS'T
ASSIGNED		1	1		2	1				
ATTACHED UNASSIGNED										
ATTACHED FR OTHER ORGN										
TOTAL		1	1		2	1				

AVN CADET & ENLISTED STRENGTH	AVIATION CADETS		ENLISTED MEN			
	PRESENT	ABSENT	PRESENT FOR DUTY	PRESENT NOT FOR DUTY	ABSENT	TOTAL ASSIGNED AND ATTACHED
ASSIGNED			132	6	2	140
ATTACHED UNASSIGNED						
ATTACHED FR OTHER ORGN			2	1		3
TOTAL			134	7	2	143

RATIONS

I — ESTIMATED NUMBER OF RATIONS REQUIRED FOR { DAY OF WEEK 24 Feb Weds / DATE D136 D136 D136 136 } — AVERAGE 136

II — MESS ATTENDANCE FOR DAY OF THIS REPORT — BREAKFAST 130 DINNER 136 SUPPER 136 — TOTAL 10 — AVERAGE 137

III — MEN AUTHORIZED TO MESS SEPARATELY ____ MEN ATCHD FOR RATIONS ____ MEN ATCHD TO OTHER UNITS FOR RATIONS 7 — NET 134 — C & OTHERS MESSED 0 — PLUS 2 — TOTAL 136

MEN PRESENT 141 LESS 7

PAGE 1 OF 1 PAGES

I CERTIFY THAT THIS MORNING REPORT IS CORRECT AND THAT RATIONS INDICATED IN PART II HEREOF ARE NECESSARY AND ARE REQUIRED TO BE DRAWN.

SIGNATURE [signature]

WD COPY THIS SIDE ON BCD

COMPANY MORNING REPORT

ENDING 2400 22 Feb 194 4

STATION APO #96 CAMP [illegible] OREGON

ORGANIZATION Co C 361 Inf

SERIAL NUMBER	NAME	GRADE	CODE
34015161	Reichold George B	Cpl	

~~WDS 663 WSO 590 AGCT GP 5~~

~~Above EM asgd while abs sk not yet jd from~~ ~~SCU 1505 Ft Lewis Wash, Abs sk Gardner Gen Hosp~~ ~~Chicago Ill.~~

OFFICER STRENGTH	FLD O & CAPT		1ST LT		2D LT		WO		FLT O	
	PRES	ABS'T	PRES	ABS'T	PRES	ABS'T	PRES	ABS'T	PRES	ABS'T
ASSIGNED		1	1		2	1				
ATTACHED UNASSIGNED										
ATTACHED FR OTHER ORGN										
TOTAL		1	1		2	1				

AVN CADET & ENLISTED STRENGTH	AVIATION CADETS		ENLISTED MEN			
	PRESENT	ABSENT	PRESENT FOR DUTY	PRESENT NOT FOR DY	ABSENT	PRESENT AND ABSENT
ASSIGNED			132	6	3	141
ATTACHED UNASSIGNED						
ATTACHED FR OTHER ORGN			2	1		3
TOTAL			134	7	3	144

RATIONS

I. ESTIMATED NUMBER OF RATIONS REQUIRED FOR DAY OF WEEK 25 Feb Leals / DATE 136 III. 6 S 136 .08 — NUMBER 136

II. MESS ATTENDANCE FOR DAY OF THIS REPORT — BREAKFAST 136 DINNER 136 SUPPER 136 — TOTAL 408 ÷ 3 = AVERAGE 136

III. MEN AUTHORIZED TO MESS SEPARATELY ____ MEN ATCHD TO OTHER ORGN FOR RATIONS 7 — MEN PRESENT 136 LESS 7 — NET 129 — MEN ATCHD FOR RATIONS ____ D & OTHERS MESSED 2 PLUS 2 — TOTAL 136

PAGE 1 OF 1 PAGES

I CERTIFY THAT THIS MORNING REPORT IS CORRECT AND THAT RATION STRENGTH AS SHOWN HEREON AS ACTUAL EXIST AS REPORTED TO ME.

Philip B Marshall

SIGNATURE [illegible] 1st [illegible]

NO COPY THAT WILL BE SEEN

COMPANY MORNING REPORT

ENDING 2400 2[illegible] Feb 19[illegible] 4

STATION [illegible] #6 CAMP WHITE OREGON

ORGANIZATION Co C 361 Inf

SERIAL NUMBER	NAME	GRADE	CODE
35[illegible]6	Hamblin	Pvt	
Above [illegible] to sk hosp lt yes			

OFFICER STRENGTH	PLS C & DAFT		1ST LT		2D LT		WO		FLT O	
	PRES	ABST	PRES	ABST	PRES	ABST	PRES	ABST	PRES	ABST
ASSIGNED		1	1		2	1				
ATTACHED UNASSIGNED										
ATTACHED FR OTHER ORGN										
TOTAL		1	1		2	1				

AVN CADET & ENLISTED STRENGTH	AVIATION CADETS		ENLISTED MEN			
	PRESENT	ABSENT	PRESENT FOR DUTY	PRESENT NOT FOR DUTY	ABSENT	PRESENT AND ABSENT
ASSIGNED			131	7	3	141
ATTACHED UNASSIGNED						
ATTACHED FR OTHER ORGN			2	1		3
TOTAL			133	8	3	144

RATIONS

I — ESTIMATED NUMBER OF RATIONS REQUIRED FOR { DAY OF WEEK See other side / DATE for rations } — NUMBER

II — MESS ATTENDANCE FOR DAY OF THIS REPORT: BREAKFAST 136 DINNER 136 SUPPER 135 — TOTAL 407 ÷ 3 — AVERAGE 136

III — MEN AUTHORIZED TO MESS SEPARATELY _____ MEN ATCHD FOR RATIONS _____
MEN ATCHD TO OTHER ORGN FOR RATIONS 8 — NET
MEN PRESENT 141 LESS 8 = 133
S & OTHERS MESSED 2 PLUS 2 = TOTAL 135

PAGE 1 OF 1 PAGES

I CERTIFY THAT THIS MORNING REPORT IS CORRECT AND THAT PERSONS FAILURE TO MAKE A STATEMENT OR ACTING COUNSEL AS REPORTED TO ME

SIGNATURE [illegible] 1st Lt [illegible]

WD COPY THRU DIV. CO SGT

COMPANY MORNING REPORT

ENDING 2400 24 Feb 44

STATION ~~APO #86 CAMP WHITE OREG~~

ORGANIZATION Co C 381 ~~Inf~~

SERIAL NUMBER	NAME	GRADE	CODE
01286433	Burleson	Capt	3
Above O fr is with 1st Filipino Repl Camp Beale Calif toCy and assumed command of Company			15-1
01297927	Sewell	1st Lt	Y1
Above O from comnd of Co to exec O			15-1
20104356	Charron	Sgt	
Above EM fr sk hosp to dy			

OFFICER STRENGTH	FLD G & CAPT		1ST LT		2D LT		WO		FLT O	
	PRES	ABS'T	PRES	ABS'T	PRES	ABS'T	PRES	ABS'T	PRES	ABS'T
ASSIGNED	1		1		2	1				
ATTACHED UNASSIGNED										
ATTACHED FR OTHER ORGN										
TOTAL	1		1		2	1				

AVN CADET & ENLISTED STRENGTH	AVIATION CADETS		ENLISTED MEN			
	PRESENT	ABSENT	PRESENT FOR DUTY	PRESENT NOT FOR DUTY	ABSENT	PRESENT AND ABSENT
ASSIGNED			132	6	3	141
ATTACHED UNASSIGNED						
ATTACHED FR OTHER ORGN			2	1		3
TOTAL			134	7	3	144

RATIONS

I — ESTIMATES NUMBER OF RATIONS REQUIRED FOR: DAY OF WEEK ~~See other side~~ DATE For rations — NUMBER

II — MESS ATTENDANCE FOR DAY OF THIS REPORT: BREAKFAST 136 DINNER 136 SUPPER 136 — TOTAL 408 — ÷ 3 — AVERAGE 136

III — MEN AUTHORIZED TO MESS SEPARATELY ____ MEN EATING FOR RATIONS ____ MEN EATING TO OTHER MESS FOR RATIONS 7 — NET 134 — O & OTHERS MESSING WITH 2 — TOTAL

MEN PRESENT 141 LESS 7 — PLUS 2 — 136

PAGE 1 OF 1 PAGES

I HEREBY CERTIFY THAT THIS MORNING REPORT IS CORRECT AND THAT ALL PERSONS INCLUDED OR PART II REPRESENTED AS ACTUALLY PRESENT ON DATE INDICATED IN ORDERS

SIGNATURE ~~McCOY~~ W BURLESON CAPT INF

(NAME) (GRADE AND ARM OR SERVICE)

WD COPY THRU MED OR MED

COMPANY MORNING REPORT

ENDING 0400 25 Feb 194 4

STATION APO [illegible] CAMP WHITE OREGON

ORGANIZATION Co E 381 Inf

SERIAL NUMBER	NAME	GRADE	CODE
36430704	Meyer	Sgt	
37060835	Briant	Sgt	
36404127	Paddock	Sgt	
20741662	Mahan	Tec 4	
38260741	Barrileaux	Pfc	
38261031	Quebedeaux	Pfc	
36431732	McKinnie	Pfc	
35586755	Agnew	Sgt	
Above 8 EM dy to ord fur 15 days			
37213575	Barceau	Pfc	
Above EM dy to ord fur 13 days			
20740774	Brown	Pvt	
Above EM if hosp to dy			

OFFICER STRENGTH	FLT O & CAPT		1ST LT		2D LT		WO		FLT O	
	PRES	ABST	PRES	ABST	PRES	ABST	PRES	ABST	PRES	ABST
ASSIGNED	1		1		2	1				
ATTACHED UNASSIGNED										
ATTACHED FR OTHER ORGN										
TOTAL	1		1		2	1				

AVN CADET & ENLISTED STRENGTH	AVIATION CADETS		ENLISTED MEN			
	PRESENT	ABSENT	PRESENT FOR DUTY	PRESENT NOT FOR DY	ABSENT	PRESENT AND ABSENT
ASSIGNED			126 4	5	12	141
ATTACHED UNASSIGNED						
ATTACHED FR OTHER ORGN			2	1		3
TOTAL			126	6	12	144

RATIONS

I. ESTIMATED NUMBER OF RATIONS REQUIRED FOR { DAY OF WEEK 1 March Meals / DATE B126 D 126 S126 378 } NUMBER 126

II. MESS ATTENDANCE FOR DAY OF THIS REPORT: BREAKFAST 126 DINNER 126 SUPPER 126 TOTAL 378 ÷ 3 AVERAGE 126

III. MEN AUTHORIZED TO MESS SEPARATELY ____ MEN ATTENDING FOR RATIONS ____
MEN ATTENDING TO OTHER MESS FOR RATIONS 6 ADD 126 MEN & OTHERS MESSED 2
MEN PRESENT 132 LESS 6 NET 126 PLUS 2 TOTAL 128

PAGE 1 OF 1 PAGES

I CERTIFY THAT THIS MORNING REPORT IS CORRECT AND THAT ENTRIES MADE IN PART I PURSUANT TO ORDERS HAVE BEEN DULY PUBLISHED AS SUCH ORDERS.

SIGNATURE [illegible] Capt Inf

NO COPY THRU MAIL OR R.F.D.

COMPANY MORNING REPORT

ENDING 2400 25 Feb 194 4

STATION APO #96 CAMP WHITE OREGON

ORGANIZATION Co C 381st Inf

SERIAL NUMBER	NAME	GRADE	CODE
Remark of Feb 25 reading			
35566755	Agnew	Sgt	
Above EM dy to ord for 15 days			
Should read			
35566712	Above EM dy to Ord for 15 days		
Remark of Feb 25/44 reading			
37213575	Jarceau		
Above EM dy to ord for 13 days			
Should read			
37313575	Above EM dy to ord for 13 days		

OFFICER STRENGTH	FLT O & CAPT		1ST LT		2D LT		WO		FLT O	
	PRES	ABST	PRES	ABST	PRES	ABST	PRES	ABST	PRES	ABST
ASSIGNED	1		1		2	1				
ATTACHED UNASSIGNED										
ATTACHED FR OTHER ORGN										
TOTAL	1		1		2	1				

AVN CADET & ENLISTED STRENGTH	AVIATION CADETS		ENLISTED MEN			
	PRESENT	ABSENT	PRESENT FOR DUTY	PRESENT NOT FOR DUTY	ABSENT	PRESENT AND ABSENT
ASSIGNED			124	5	12	141
ATTACHED UNASSIGNED						
ATTACHED FR OTHER ORGN			2	1		3
TOTAL			126	6	12	144

RATIONS

I — ESTIMATED NUMBER OF RATIONS REQUIRED FOR { DAY OF WEEK F Marc Leals / DATE B125 D126 S126 378 } — NUMBER 126

II — MESS ATTENDANCE FOR DAY OF THIS REPORT: BREAKFAST 126 DINNER 126 SUPPER 100 — TOTAL 352 ÷ 3 = AVERAGE 117

III — MEN AUTHORIZED TO MESS SEPARATELY ____ MEN ADDED FOR RATIONS C & OTHERS 2 / MESS 1 ____ / MEN ADDED TO OTHER MESS FOR RATIONS 6 — NET 126 — PLUS 2 — TOTAL 128 / MEN PRESENT 132 LESS 6

PAGE 1 OF 1 PAGES

SIGNATURE [signature] Capt

COMPANY MORNING REPORT

ENDING 2400 27 (DAY) Feb (MONTH) 194 4 (YEAR)

STATION APO #96, Camp White, Oregon

ORGANIZATION Co C (CO, DET, ETC.) 381st Infantry ("PARENT" UNIT) (ARM OR SERVICE)

SERIAL NUMBER	NAME	GRADE	CODE
	To Change		

OFFICER STRENGTH	FLD O & CAPT		1ST LT		2D LT		WO		FLT O	
	PRES	ABS'T	PRES	ABS'T	PRES	ABS'T	PRES	ABS'T	PRES	ABS'T
ASSIGNED	1		1		2	1				
ATTACHED UNASSIGNED										
ATTACHED FR OTHER ORGN										
TOTAL	1		1		2	1				

AVN CADET & ENLISTED STRENGTH	AVIATION CADETS		ENLISTED MEN			
	PRESENT	ABSENT	PRESENT FOR DUTY	PRESENT NOT FOR DY	ABSENT	PRESENT AND ABSENT
ASSIGNED			124	5	12	141
ATTACHED UNASSIGNED						
ATTACHED FR OTHER ORGN			2	1		3
TOTAL			126	6	12	144

RATIONS

I. ESTIMATED NUMBER OF RATIONS REQUIRED FOR: DAY OF WEEK 3 March 1944 DATE B128 D128 S128 384 — NUMBER 126

II. MESS ATTENDANCE FOR DAY OF THIS REPORT — BREAKFAST 120 DINNER 100 SUPPER 100 — TOTAL 330 ÷ 3 = AVERAGE 107

III. MEN AUTHORIZED TO MESS SEPARATELY ____ MEN ATCHD FOR RATIONS ____
MEN ATCHD TO OTHER ORGN FOR RATIONS 6
MEN PRESENT 132 LESS 6 = NET 126
O & OTHERS MESS 2 PLUS 2 = TOTAL 128

PAGE 1 OF 1 PAGES

I CERTIFY THAT THIS MORNING REPORT IS CORRECT AND THAT MEN NOT PRESENT ON THAT ACCOUNT ARE ACTUALLY ABSENT AS REPORTED IN SAME.

SIGNATURE [illegible] Lt
OFFICIAL TITLE [illegible]

COMPANY MORNING REPORT

DATE 28 FEB 1944

STATION 4209 C 44th WHITE OBS

ORGANIZATION Co C 331 INF

SERIAL NUMBER	NAME	GRADE	CODE
NO CHANGE			

OFFICER STRENGTH	FLD O & CAPT		1ST LT		2D LT		WO		FLT O	
	PRES	ABST	PRES	ABST	PRES	ABST	PRES	ABST	PRES	ABST
ASSIGNED	1		1		3	1				
ATTACHED UNASSIGNED										
ATTACHED FR OTHER ORGN										
TOTAL	1		1		3	1				

AVN CADET & ENLISTED STRENGTH	AVIATION CADETS		ENLISTED MEN			
	PRESENT	ABSENT	PRESENT FOR DUTY	PRESENT NOT FOR DUTY	ABSENT	PRESENT AND ABSENT
ASSIGNED			134	5	19	141
ATTACHED UNASSIGNED						
ATTACHED FR OTHER ORGN			2	1		3
TOTAL			136	6	19	144

RATIONS

I. ESTIMATED NUMBER OF RATIONS REQUIRED FOR 1 DAY OF WEEK Monday DATED 28 Feb 44 — BREAKFAST

II. MESS ATTENDANCE FOR DAY OF THIS REPORT — BREAKFAST 97 DINNER 128 SUPPER 107 — TOTAL 332 — ÷ 3 — AVERAGE 111

III. MEN AUTHORIZED TO MESS SEPARATELY ____ MEN ATCHD FOR RATIONS ____ MEN ATCHD TO OTHER ORGN FOR RATIONS ____ = — O & OTHERS MESSES ____ × — MEN PRESENT 131 — LESS 6 — NET 125 — PLUS 7 — TOTAL 132

PAGE ____ OF ____ PAGES

I CERTIFY THAT THIS NUMERICAL REPORT IS CORRECT AND THAT ALL PERSONS INCLUDED IN "NET" I ARE PRESENT OR ACCOUNTED FOR AS INDICATED IN REMARKS

SIGNATURE [signature]

(RANK)

WD (AGO) FORM NO. 66

COMPANY MORNING REPORT

ENDING 2400 29 Feb 44

STATION APO 696 Camp White Oregon

ORGANIZATION Co C 361st Inf

SERIAL NUMBER	NAME	GRADE	CODE
No Change			
12175845	Female Roy M	Pvt 1c	

Fr orf ly to rele prin dr w-d trfd ACF
Rep1 Dep #2 Ft Ord Calif Date of rank 2/
Arr 4/ Arstd unasgd this orgn

Station and Record of Events

20-29 Feb 44 Camp White Oregon usual Camp Duties

OFFICER STRENGTH	FLD G & CAPT PRES	FLD G & CAPT ABS'T	1ST LT PRES	1ST LT ABS'T	2D LT PRES	2D LT ABS'T	WO PRES	WO ABS'T	FLT O PRES	FLT O ABS'T
ASSIGNED	1		1		2	1				
ATTACHED UNASSIGNED										
ATTACHED FR OTHER ORGN										
TOTAL	1		1		2	1				

AVN CADET & ENLISTED STRENGTH	AVIATION CADETS PRESENT	AVIATION CADETS ABSENT	ENLISTED MEN PRESENT FOR DUTY	ENLISTED MEN PRESENT NOT FOR DUTY	ENLISTED MEN ABSENT	ENLISTED MEN ASSIGNED
ASSIGNED			124	5	12	141
ATTACHED UNASSIGNED						
ATTACHED FR OTHER ORGN			2	1		3
TOTAL			126	6	12	144

RATIONS

I. ESTIMATED NUMBER OF RATIONS REQUIRED FOR / DAY OF WEEK 3 Mar 44 / B XXX128 D128 S128 — 384 — 128

II. MESS ATTENDANCE FOR DAY OF THIS REPORT: BREAKFAST 128 DINNER 128 SUPPER 128 — TOTAL 384 ÷ 3 — AVERAGE 128

III. MEN AUTHORIZED TO MESS SEPARATELY ____ MEN EATING FOR RATIONS ____
MEN EATING TO OTHER ORGN FOR RATIONS 6 — ADD OTHERS MESSED 2
MEN PRESENT 132 — LESS 6 — NET 126 — PLUS 2 — TOTAL 128

PAGE 1 OF 1 PAGES

I CERTIFY THAT THIS MORNING REPORT IS CORRECT AND THAT ALL CHANGES IN PART I HAVE BEEN REPORTED TO THE ADJUTANT AS DIRECTED BY HIM.

SIGNATURE: /s/ Scott N. Burleson

COMPANY MORNING REPORT

ENDING 24:00 1 (DAY) MAR (MONTH) 194 (YEAR)

STATION A-3 SAMPSON WHITE CAMP

ORGANIZATION CAC (CO DET. ETC.) 381 (PARENT UNIT) AAF (ARM OR SERVICE)

SERIAL NUMBER	NAME	GRADE	CODE
AVO	CHANGE		

COMPANY MORNING REPORT

ENDING 2400 _____ 194_

STATION _____

ORGANIZATION _____

SERIAL NUMBER	NAME	GRADE	CODE
FIGURES IN COLUMN READING ACROSS AS PRESENT 2 IN MARCH WING SHOULD READ 3 MEN PRES			

OFFICER STRENGTH	FLD O & CAPT		1ST LT		2D LT		WO		FLT O	
	PRES	ABS'T	PRES	ABS'T	PRES	ABS'T	PRES	ABS'T	PRES	ABS'T
ASSIGNED	1		1		1	1				
ATTACHED UNASSIGNED						1				
ATTACHED FR OTHER ORGN										
TOTAL	1		1		1	2				

AVN CADET & ENLISTED STRENGTH	AVIATION CADETS		ENLISTED MEN			
	PRESENT	ABSENT	PRESENT FOR DUTY	PRESENT NOT FOR DUTY	ABSENT	PRESENT AND ABSENT
ASSIGNED			124	1	12	141
ATTACHED UNASSIGNED						
ATTACHED FR OTHER ORGN			1	1		3
TOTAL			126	2	12	144

RATIONS

I. ESTIMATED NUMBER OF RATIONS REQUIRED FOR — DAY OF WEEK SATURDAY MEAL — DATE DECEMBER 25 194 — NUMBER 125

II. MESS ATTENDANCE FOR DAY OF THIS REPORT — BREAKFAST 126 DINNER 122 SUPPER 125 — TOTAL 373 ÷ 3 — AVERAGE 124

III. MEN AUTHORIZED TO MESS SEPARATELY _____ MEN ATCHD FOR RATIONS O & OTHERS MESSED 3 — MEN ATCHD TO OTHER ORGN FOR RATIONS 6 — MEN PRESENT 132 LESS 6 — NET 126 PLUS 3 — TOTAL 129

PAGE 1 OF 1 PAGES

I CERTIFY THAT THIS MORNING REPORT IS CORRECT AND THAT RATION FIGURES IN PART II REPRESENT AN ACTUAL COUNT AS REPORTED TO ME.

SIGNATURE _____

McCROCK, M. EUGENE S/Sgt

WD AGO FORM NO. 1 — MARCH 15, 1943 — WD COPY THIRD MSG OR SCU

COMPANY MORNING REPORT

ENDING 2400 3 May 1944

STATION APO #98, Camp White, Oregon

ORGANIZATION Co C, 383rd Inf

SERIAL NUMBER	NAME	GRADE	CODE
38292587	Dover	Pvt	
36384558	Moszyk	Pvt	
36615774	Rizzo	Pvt	
36312337	Lom	Pvt	
32873942	Solcz	Pvt	
Above 5 EM appointed Pfc			
38292587	Dover	Pvt	
Above EM dy to sk Hosp LD yes			
38260320	Young	Pvt	
Above EM ord fur 15 days to dy Mar 2/44			
36428804	Dowdy	Pvt	
Ex Hosp to dy March 1/44			
38260320	Young	Pvt	
Above EM dy to sk Hosp LDNYD			
12047646	Taylor, Eugene R. Jr.	Tec 5	B
Above EM Asgd not yet jd fr Hq 96th Inf Div			
Om SD Hq Co 96th Inf Div MOS 405 Mco		336	
AGCT GP I			

OFFICER STRENGTH	FLD O & CAPT		1ST LT		2ND LT		WO		FLT O	
	PRES	ABS'T	PRES	ABS'T	PRES	ABS'T	PRES	ABS'T	PRES	ABS'T
ASSIGNED	1		1		1	1				
ATTACHED UNASSIGNED										
ATTACHED FR OTHER ORGN										
TOTAL	1		1		1	2				

AVN CADET & ENLISTED STRENGTH	AVIATION CADETS		ENLISTED MEN			
	PRESENT	ABSENT	PRESENT FOR DUTY	PRESENT NOT FOR DUTY	ABSENT	PRESENT AND ABSENT
ASSIGNED			124	7	11	142
ATTACHED UNASSIGNED						
ATTACHED FR OTHER ORGN			2	1		3
TOTAL			126	8	11	145

RATIONS

I — ESTIMATED NUMBER OF RATIONS REQUIRED FOR { DAY OF WEEK 7 Var Meals / DATE B127 D127 S127 381 } NUMBER 127

II — MESS ATTENDANCE FOR DAY OF THIS REPORT: BREAKFAST 126 DINNER 128 SUPPER 128 — TOTAL 384 ÷ 3 = AVERAGE 128

III — MEN AUTHORIZED TO MESS SEPARATELY ____ MEN ATCHD FOR RATIONS ____ MEN ATCHD TO OTHER ORGN FOR RATIONS 8 — NET 126 — O & OTHERS MESSED 1 — PLUS 1 — TOTAL 127

MEN PRESENT 134 LESS 8

PAGE 1 OF 1 PAGES

I CERTIFY THAT THIS MORNING REPORT IS CORRECT AND THAT HEREIN FIGURES IN PART II REPRESENT AN ACTUAL COUNT AS REPORTED TO ME.

SIGNATURE [signature] Capt Inf

WD COPY THRU MRU OR SCU

COMPANY MORNING REPORT

ENDING 24CO 4 Mar 1944

STATION APO #96 Camp White Oregon

ORGANIZATION Co C (CO. QMC ETC.) 301 (PARENT UNIT) Inf (ARM OF SERVICE)

SERIAL NUMBER	NAME	GRADE	CODE
Remrk of March 3/44 reading			
38292587	Dover	Pvt	
38384558	Roszyk	Pvt	
36615774	Rizzo	Pvt	
38312337	Lom	Pvt	
32873942	Soloz	Pvt	
Above 5 EM aptd Pfc should read			
38292587	Dover Doyle R	Pvt	W/
Mos 745	Mco 429		
38384556	Roszyk Harry R	Pvt	W/
MOS 531	MCO 186	Pvt	
36615774	Rizzo Daniel	Pvt	W/
MOS 604	MCO 5?0		
38312337	Lom George F	Pvt	
MOS 603	MCO 010		
32873942	Soloz Steve	Pvt	W/
MOS 745	MCO 499		
Above 5 EM aptd Pfc			
36015164	Reichold	Cpl	
Above EM fr abs sk Gardner Gen Hosp Chicago Ill.			
to 25 day delay in route as of Feb 22/44			

OFFICER STRENGTH	FLD O & CAPT		1ST LT		2D LT		WO		FLT O	
	PRES	ABS'T	PRES	ABS'T	PRES	ABS'T	PRES	ABS'T	PRES	ABS'T
ASSIGNED										
ATTACHED UNASSIGNED										
ATTACHED FR OTHER ORGN										
TOTAL										

AVN CADET & ENLISTED STRENGTH	AVIATION CADETS		ENLISTED MEN			
	PRESENT	ABSENT	PRESENT FOR DUTY	PRESENT NOT FOR DY	ABSENT	PRESENT AND ABSENT
ASSIGNED						
ATTACHED UNASSIGNED						
ATTACHED FR OTHER ORGN						
TOTAL						

RATIONS

I. ESTIMATED NUMBER OF RATIONS REQUIRED FOR { DAY OF WEEK / DATE } — NUMBER

II. MESS ATTENDANCE FOR DAY OF THIS REPORT — BREAKFAST DINNER SUPPER — TOTAL — ÷ 3 — AVERAGE

III. MEN AUTHORIZED TO MESS SEPARATELY ____ MEN ATCHD FOR RATIONS ____ O & OTHERS MESSED ____ MEN ATCHD TO OTHER ORGN FOR RATIONS ____ NET — MEN PRESENT : ____ LESS PLUS — TOTAL

PAGE 1 OF 2 PAGES

I CERTIFY THAT THIS MORNING REPORT IS CORRECT AND THAT RATION FIGURES IN PART II REPRESENT AN ACTUAL COUNT AS REPORTED TO ME.

SIGNATURE [illegible] 1st Lt 1/O

WD COPY THRU MRU OR SCU

COMPANY MORNING REPORT

ENDING 2400 4 Mar 44

STATION APO # 96 Camp White Oregon

ORGANIZATION Co C (CO DET ETC.) 381 (PARENT UNIT) Inf (ARM OR SERVICE)

SERIAL NUMBER	NAME	GRADE	CODE
	Officers strength section of MR for 29 Feb 44 reading 2nd Lts pres 2,Abs 0 ,should read 2nd Lts pres 1, abs 1		
	Officers strength section of MR of 1st,2nd,and 3rd of March Reading 2nd Lts Asgd pres 1 abs 1 Should read 2nd Lts Asgd pres 1 abs 1 atchd unasgd abs 1		
35586712	Agnew Eugene D	Sgt	
MOS 653	MCO 316		
36407432	Brooks Ivan H	Sgt	
~~36586086~~	~~Culp William D~~	~~Sgt~~	
MOS 653	MCO 345		
36536036	Culp William D	Sgt	
MOS 542	MCO 373		
37439608	Mathany Darrel D	Sgt	
MOS 653	MCO 499		
Above 4 EM aptd SSGT as of March 1/44			
17004[illegible]	Douglas Eugen E	Cpl	
MOS 651	MCO 482		
Above EM aptd sgt as of March 1st 44			

OFFICER STRENGTH	FLD O & CAPT		1ST LT		2D LT		WO		FLT O	
	PRES	ABS'T	PRES	ABS'T	PRES	ABS'T	PRES	ABS'T	PRES	ABS'T
ASSIGNED	1		1		1	1				
ATTACHED UNASSIGNED						1				
ATTACHED FR OTHER ORGN										
TOTAL	1		1		1	2				

AVN CADET & ENLISTED STRENGTH	AVIATION CADETS		ENLISTED MEN			
	PRESENT	ABSENT	PRESENT FOR DUTY	PRESENT NOT FOR DY	ABSENT	PRESENT AND ABSENT
ASSIGNED			124	7	11	142
ATTACHED UNASSIGNED						
ATTACHED FR OTHER ORGN			2	1		3
TOTAL			126	8	11	145

RATIONS

I — ESTIMATED NUMBER OF RATIONS REQUIRED FOR { DAY OF WEEK Star Meals / DATE B127 D127 S127-381 } NUMBER 127

II — MESS ATTENDANCE FOR DAY OF THIS REPORT: BREAKFAST 120 DINNER 100 SUPPER 110 TOTAL 330 ÷ 3 AVERAGE 110

III — MEN AUTHORIZED TO MESS SEPARATELY ____ MEN ATCHD FOR RATIONS O & OTHERS MESSED 1 ____ MEN ATCHD TO OTHER ORGN FOR RATIONS 8 NET 126 MEN PRESENT 134 LESS 8 PLUS 1 TOTAL 127

PAGE 2 OF 2 PAGES

I CERTIFY THAT THIS MORNING REPORT IS CORRECT AND THAT RATION FIGURES IN PART II REPRESENT AN ACTUAL COUNT AS REPORTED TO ME.

SIGNATURE [illegible] 1st Lt INF

WD AGO FORM 1 MARCH 30, 1943 — WD COPY THRU MRU OR SCU

COMPANY MORNING REPORT

ENDING 2400 5 (DAY) Mar (MONTH) 194 4 (YEAR)

STATION APO #96 Camp White Oregon

ORGANIZATION Co C (CO, DET, ETC.) 381 (PARENT UNIT) Inf (ARM OR SERVICE)

SERIAL NUMBER	NAME	GRADE	CODE
	No change		

OFFICER STRENGTH	FLD O & CAPT		1ST LT		2D LT		WO		FLT O	
	PRES	ABS'T	PRES	ABS'T	PRES	ABS'T	PRES	ABS'T	PRES	ABS'T
ASSIGNED	1		1		1	1				
ATTACHED UNASSIGNED						1				
ATTACHED FR OTHER ORGN										
TOTAL	1		1		1	2				

AVN CADET & ENLISTED STRENGTH	AVIATION CADETS		ENLISTED MEN			
	PRESENT	ABSENT	PRESENT FOR DUTY	PRESENT NOT FOR DY	ABSENT	PRESENT AND ABSENT
ASSIGNED			124	7	11	142
ATTACHED UNASSIGNED						
ATTACHED FR OTHER ORGN			2	1		3
TOTAL			126	8	11	145

RATIONS

I — ESTIMATED NUMBER OF RATIONS REQUIRED FOR { DAY OF WEEK / DATE } — NUMBER

II — MESS ATTENDANCE FOR DAY OF THIS REPORT: BREAKFAST 105 DINNER 100 SUPPER 110 — TOTAL 315 ÷ 3 — AVERAGE 105

III — MEN AUTHORIZED TO MESS SEPARATELY ____ MEN ATCHD FOR RATIONS ____ MEN ATCHD TO OTHER ORGN FOR RATIONS 8 — O & OTHERS MESSED 1 — MEN PRESENT 134 LESS 8 — NET 126 — PLUS 1 — TOTAL 127

PAGE 1 OF 1 PAGES

I CERTIFY THAT THIS MORNING REPORT IS CORRECT AND THAT RATION FIGURES IN PART II REPRESENT AN ACTUAL COUNT AS REPORTED TO ME.

SIGNATURE Gordon M. Burbank (NAME) Capt (GRADE) Inf (ARM OR SERVICE)

W.D., A.G.O. FORM No. 1 — REVISED 25, 1943

WD COPY THRU MRU OR SCU

COMPANY MORNING REPORT

ENDING 2400 6 (DAY) MAR (MONTH) 194 4 (YEAR)

STATION APO 381 Camp White Oregon

ORGANIZATION Co C (CO. DET. ETC.) 381 (ARMY UNIT) 1-F (ARM OR SERVICE)

SERIAL NUMBER	NAME	GRADE	CODE
	To change		

OFFICER STRENGTH	FLD O & CAPT		1ST LT		2D LT		WO		FLT O	
	PRES	ABS'T	PRES	ABS'T	PRES	ABS'T	PRES	ABS'T	PRES	ABS'T
ASSIGNED	1		1		1	1				
ATTACHED UNASSIGNED						1				
ATTACHED FR OTHER ORGN										
TOTAL	1		1		1	2				

AVN CADET & ENLISTED STRENGTH	AVIATION CADETS		ENLISTED MEN			
	PRESENT	ABSENT	PRESENT FOR DUTY	PRESENT NOT FOR DY	ABSENT	PRESENT AND ABSENT
ASSIGNED			134	7	11	142
ATTACHED UNASSIGNED						
ATTACHED FR OTHER ORGN			2	1		3
TOTAL			126	8	11	145

RATIONS

I. ESTIMATED NUMBER OF RATIONS REQUIRED FOR — DAY OF WEEK 2 March Meals — DAT 8127 D127 S127 381 — NUMBER 127

II. MESS ATTENDANCE FOR DAY OF THIS REPORT — BREAKFAST 127 DINNER 127 SUPPER 127 — TOTAL 381 ÷ 3 — AVERAGE 127

III. MEN AUTHORIZED TO MESS SEPARATELY ____ MEN ATCHD FOR RATIONS ____ MEN ATCHD TO OTHER ORGN FOR RATIONS 8 — O & OTHERS MESSED 1 — MEN PRESENT 134 — LESS 8 — NET 126 — PLUS 1 — TOTAL 127

PAGE 1 OF 1 PAGES

I CERTIFY THAT THIS MORNING REPORT IS CORRECT AND THAT ENTRIES FIGURES IN PART II REPRESENT AN ACTUAL COUNT AS REPORTED TO ME.

SIGNATURE [signature] (GRADE) CAPT (ORGANIZATION AND SO FORTH)

WD COPY THRU MRU ON SCU

COMPANY MORNING REPORT

ENDING 2400 7 (DAY) Mar (MONTH) 194 4 (YEAR)

STATION APO #26 Camp White Oregon

ORGANIZATION Co C (CO, DET, ETC.) 381 (PARENT UNIT) Inf (ARM OR SERVICE)

SERIAL NUMBER	NAME	GRADE	CODE
32669146	murphy	Pfc	

Above EM fr dy to sd with the clothing and repair shop Camp White Oregon per par 3 S052 Hqs 96 Inf Div

01324499	Brewer	2nd Lt	

Above O crd lv 15 days to dy
Remark of 3March reading

36425804	Dowdy	Pvt	

Sk hosp to dy march 1/44 should read

36429804	Dowdy	Pvt	

Above EM sk hosp to dy march 1/44

OFFICER STRENGTH	FLD O & CAPT		1ST LT		2D LT		WO		FLT O	
	PRES	ABS'T	PRES	ABS'T	PRES	ABS'T	PRES	ABS'T	PRES	ABS'T
ASSIGNED	1		1		2					
ATTACHED UNASSIGNED						1				
ATTACHED FR OTHER ORGN										
TOTAL	1		1		2	1				

AVN CADET & ENLISTED STRENGTH	AVIATION CADETS		ENLISTED MEN			
	PRESENT	ABSENT	PRESENT FOR DUTY	PRESENT NOT FOR DY	ABSENT	PRESENT AND ABSENT
ASSIGNED			123	8	11	142
ATTACHED UNASSIGNED						
ATTACHED FR OTHER ORGN			2	1		3
TOTAL			125	9	11	145

RATIONS

I — ESTIMATED NUMBER OF RATIONS REQUIRED FOR { DAY OF WEEK 10 Mar Meals DAT B127 D127 S127 381 } NUMBER 127

II — MESS ATTENDANCE FOR DAY OF THIS REPORT
BREAKFAST 127 DINNER 127 SUPPER 127 TOTAL 381 ÷ 3 AVERAGE 127

III — MEN AUTHORIZED TO MESS SEPARATELY ____ MEN ATCHD FOR RATIONS ____
MEN ATCHD TO OTHER ORGN FOR RATIONS 9 NET 125 O & OTHERS MESSD 2 TOTAL 127
MEN PRESENT 134 LESS 9 PLUS 2

PAGE 1 OF 1 PAGES

I CERTIFY THAT THIS MORNING REPORT IS CORRECT AND THAT RATION FIGURES IN PART II REPRESENT AN ACTUAL COUNT AS REPORTED TO ME:

SIGNATURE McCRORY M BIRLESON (NAME) CAPT INF (GRADE) (ARM OR SERVICE)

WD, AGO FORM 66 1 MARCH 15, 1943

WD COPY THRU MRU OR SCU

COMPANY MORNING REPORT

ENDING 2400 8 (DAY) _____ (MONTH) 194 4 (YEAR)

STATION ___ 96 Inf ___ to Or on

ORGANIZATION Co C (CO. DET ETC.) 81 (PARENT UNIT) Inf (ARM OR SERVICE)

SERIAL NUMBER	NAME	GRADE	CODE
	To change		

OFFICER STRENGTH	FLD O & CAPT		1ST LT		2D LT		WO		FLT O	
	PRES	ABS'T	PRES	ABS'T	PRES	ABS'T	PRES	ABS'T	PRES	ABS'T
ASSIGNED	1		1		2					
ATTACHED UNASSIGNED						1				
ATTACHED FR OTHER ORGN										
TOTAL	1		1		2	1				

AVN CADET & ENLISTED STRENGTH	AVIATION CADETS		ENLISTED MEN			
	PRESENT	ABSENT	PRESENT FOR DUTY	PRESENT NOT FOR DY	ABSENT	PRESENT AND ABSENT
ASSIGNED			123	8	11	142
ATTACHED UNASSIGNED						
ATTACHED FR OTHER ORGN			2	1		3
TOTAL			125	9	11	145

RATIONS

I — ESTIMATED NUMBER OF RATIONS REQUIRED FOR: DAY OF WEEK See other side; DATE for rations — NUMBER

II — MESS ATTENDANCE FOR DAY OF THIS REPORT: BREAKFAST 126 DINNER 126 SUPPER 126 — TOTAL 378 ÷ 3 = AVERAGE 126

III — MEN AUTHORIZED TO MESS SEPARATELY ____ MEN ATCHD FOR RATIONS ____; MEN ATCHD TO OTHER ORGN FOR RATIONS 9; O & OTHERS MESSED 1; MEN PRESENT 134 LESS 9 = NET 125 PLUS 1 = TOTAL 126

PAGE 1 OF 1 PAGES

I CERTIFY THAT THIS MORNING REPORT IS CORRECT AND THAT RATION FIGURES IN PART II REPRESENT AN ACTUAL COUNT AS REPORTED TO ME.

SIGNATURE McCarty M Burkes 1st Lt Inf

TITLE Adjutant & Personnel Officer UNIT

WD AGO FORM 6 — MARCH 27, 1943 — WS COPY THRU MNU ON SCU

COMPANY - MORNING REPORT

ENDING 2400 5 (DATE) — (MONTH) — 194 (YEAR)

STATION ... Camp White Oregon

ORGANIZATION Co C (CO. DET. ETC.) 381 (PARENT UNIT) Inf (ARM OR SERVICE)

SERIAL NUMBER	NAME	GRADE	CODE
37313575	Caraeau	rfc	
Above fr ord fur la days to dy			
2010[illegible]5c	Charron	-t	K
32691187	Sheil	rfc	
3653[illegible]122	Brown	rfc	
38312[illegible]57	Lom	rfc	
37315721	Hafsahl	rfc	
36615774	Rizzo	rfc	
37461[illegible]57	Cox	rfc	
38254[illegible]69	Tijerina	rfc	
38290727	Belk	rfc	
36700[illegible]76	Pietrucha	rfc	
3915[illegible]688	Bosley	rfc	K
Above fr dy to trfd to western rcrs...Reasgmt			
Center Camp	White Oregon.March 8/44		
32873[illegible]42	Solcz	rfc	K
Above fr sk	in hosp trfd to western rcrs		
Reasgmt Center Camp White Oregon March 8/44			
3[illegible]2603[illegible]20	Young	rvt	
Above fr sk hosp ld status fr lmyd to ld yes			
3 March 44			
01317846	Venable	2nd Lt	K

OFFICER STRENGTH	FLD O & CAPT		1ST LT		2D LT		WO		FLT O	
	PRES	ABS'T	PRES	ABS'T	PRES	ABS'T	PRES	ABS'T	PRES	ABS'T
ASSIGNED										
ATTACHED UNASSIGNED										
ATTACHED FR OTHER ORGN										
TOTAL										

AVN CADET & ENLISTED STRENGTH	AVIATION CADETS		ENLISTED MEN			
	PRESENT	ABSENT	PRESENT FOR DUTY	PRESENT NOT FOR DY	ABSENT	PRESENT AND ABSENT
ASSIGNED						
ATTACHED UNASSIGNED						
ATTACHED FR OTHER ORGN						
TOTAL						

RATIONS

I — ESTIMATED NUMBER OF RATIONS REQUIRED FOR { DAY OF WEEK / DATE } — NUMBER

II — MESS ATTENDANCE FOR DAY OF THIS REPORT — BREAKFAST DINNER SUPPER — TOTAL — ÷ 3 — AVERAGE

III — MEN AUTHORIZED TO MESS SEPARATELY ____ MEN ATCHD FOR RATIONS ____ MEN ATCHD TO OTHER ORGN FOR RATIONS ____ O & OTHERS MESSED ____ MEN PRESENT ____ LESS NET PLUS TOTAL

PAGE 1 OF 2 PAGES

I CERTIFY THAT THIS MORNING REPORT IS CORRECT AND THAT RATION FIGURES IN PART II REPRESENT AN ACTUAL COUNT AS REPORTED TO ME:

SIGNATURE 2/Lt Geo W. Wilson Jr (GRADE AND ARM OR SERVICE)

WD, AGO FORM 6 (MARCH 25, 1941) — WD COPY THRU MRJ OR SCU

COMPANY -
MORNING REPORT, ENDING 2400 9 (DAY) Dec (MONTH) 1944 (YEAR)

STATION [illegible] Drake Oregon

ORGANIZATION Co G (TO GET ETC.) 361 (PARENT UNIT) Inf (ARM OR SERVICE)

SERIAL NUMBER	NAME	GRADE	CODE
	Above 0 fr atchd recsd to trfd to asf repl depot to 2 Mar 45 vice Valle 7 March 44		
	61 [illegible] atchd to Co A for rat only		
	18 [illegible] atchd to Co B for rat only		
38260.20	Young	pvt	
	Above [illegible] sk hosp to dy		

OFFICER STRENGTH	FLD O & CAPT		1ST LT		2D LT		WO		FLT O	
	PRES	ABS'T	PRES	ABS'T	PRES	ABS'T	PRES	ABS'T	PRES	ABS'T
ASSIGNED	1		1		2					
ATTACHED UNASSIGNED										
ATTACHED FR OTHER ORGN										
TOTAL	1		1		2					

AVN CADET & ENLISTED STRENGTH	AVIATION CADETS		ENLISTED MEN			
	PRESENT	ABSENT	PRESENT FOR DUTY	PRESENT NOT FOR DUTY	ABSENT	PRESENT AND ABSENT
ASSIGNED			114	6	10	130
ATTACHED UNASSIGNED						
ATTACHED FR OTHER ORGN			2	1		3
TOTAL			116	7	10	133

RATIONS

I — ESTIMATED NUMBER OF RATIONS REQUIRED FOR: DAY OF WEEK _____ DATE _____ NUMBER _____

II — MESS ATTENDANCE FOR DAY OF THIS REPORT: BREAKFAST 118 DINNER 118 SUPPER 118 TOTAL 354 ÷ 3 AVERAGE 118

III — MEN AUTHORIZED TO MESS SEPARATELY _____ MEN ATCHD FOR RATIONS _____
MEN ATCHD TO OTHER ORGN FOR RATIONS 7
MEN PRESENT 123 LESS 7 NET 116
O & OTHERS MESSED 2 PLUS 2 TOTAL 118

PAGE 2 OF 2 PAGES

I CERTIFY THAT THIS MORNING REPORT IS CORRECT AND THAT RATION FIGURED IN PART II REPRESENT AN ACTUAL COUNT AS REPORTED TO ME.

SIGNATURE [illegible] (GRADE) [illegible] (ARM OR SERVICE) Inf

W.D., A.G.O. FORM NO. 1 — MARCH 25, 1941 — WD COPY THRU MRU OR SCU

COMPANY MORNING REPORT

ENDING 2400 10 March 1944

STATION [illegible] Camp White Oregon

ORGANIZATION Co C 161 Inf

SERIAL NUMBER	NAME	GRADE	CODE
Remark of [illegible] on Service reads			
3[illegible]7942	Soler	Pfc	1 (A)
Above EM sk in hosp trfd to Western Reasgmt Center Camp White Oregon March 8/44 is deleted			
36432375	Rohlman Paul J	Cpl	1 ✓
Mos 653 Mco 499			
38490643	Reynolds Okie T	Cpl	1 ✓
Mos 653 Mco 316			
36272310	Stanbrough Jackmie C	Cpl	1 ✓
MOS 653 MCO 499			
36382888	Beasley Robert R	Pfc	1 ✓
M S 607 MCO010			
38290700	Giles Embrit M	Pfc	1 ✓
MOS 745 MCO 499			
37026043	Hawley Joseph M	Pfc	1 ✓
MOS824 MCO 144			
Above 6 EM aptd sgt			
Remark of 9 March 44 which reads			
39152888	Bosley	Pfc	
Should read			
39152998	Bosley	Pvt	

OFFICER STRENGTH	FLD O & CAPT		1ST LT		2D LT		WO		FLT O	
	PRES	ABS'T	PRES	ABS'T	PRES	ABS'T	PRES	ABS'T	PRES	ABS'T
ASSIGNED	1		1		2					
ATTACHED UNASSIGNED										
ATTACHED FR OTHER ORGN	A		1							
TOTAL	1		1		2					

AVN CADET & ENLISTED STRENGTH	AVIATION CADETS		ENLISTED MEN			
	PRESENT	ABSENT	PRESENT FOR DUTY	PRESENT NOT FOR DUTY	ABSENT	PRESENT AND ABSENT
ASSIGNED			114	7	10	131
ATTACHED UNASSIGNED						
ATTACHED FR OTHER ORGN			2	1		3
TOTAL			116	8	10	134

RATIONS

I. ESTIMATED NUMBER OF RATIONS REQUIRED FOR { DAY OF WEEK / DATE } — NUMBER

II. MESS ATTENDANCE FOR DAY OF THIS REPORT — BREAKFAST 117 DINNER 117 SUPPER 117 — TOTAL 351 ÷ 3 = AVERAGE 117

III. MEN AUTHORIZED TO MESS SEPARATELY ____ MEN ATCHD FOR RATIONS ____
MEN ATCHD TO OTHER ORGN FOR RATIONS 8 — NET 116 — O & OTHERS MESSED 1
MEN PRESENT 124 LESS 8 — PLUS 1 — TOTAL 117

PAGE 1 OF 1 PAGES

I CERTIFY THAT THIS MORNING REPORT IS CORRECT AND THAT ALL FIGURES IN PART II REPRESENT AN ACTUAL COUNT AS REPORTED TO ME

SIGNATURE [illegible] 0-24 INF
(GRADE) (ARM OR SERVICE)

W D A G O FORM NO 1 — MARCH 25, 1943

WD COPY THRU MAIL OR SCU

COMPANY MORNING REPORT

ENDING 2400 11 March 194 4

STATION [illegible] CHICOX

ORGANIZATION Co C 381 Inf

SERIAL NUMBER	NAME	GRADE	CODE
36430704	Meyer	Sgt	
37060833	Briant	Sgt	
36404127	Haddock	Sgt	
20741662	Myhan	Tec 4	
~~Barrileaux~~	~~DOW~~		
38260741	Barrileaux	Pfc	
38261031	Rebedeaux	Pfc	
36431731	McKinnie	Pfc	
35536755	Agnew	Sgt	
Above 5 MM and fur 15 days to dy			
39241924	Hamblin	Pvt	
MOS changed from 531 to 504			
36430781	Meyer	Sgt	
MOS changed from 553 to 651			

OFFICER STRENGTH	FLD O & CAPT		1ST LT		2D LT		WO		FLT O	
	PRES	ABS'T	PRES	ABS'T	PRES	ABS'T	PRES	ABS'T	PRES	ABS'T
ASSIGNED	1		1		2					
ATTACHED UNASSIGNED										
ATTACHED FR OTHER ORGN										
TOTAL	1		1		2					

AVN CADET & ENLISTED STRENGTH	AVIATION CADETS		ENLISTED MEN			
	PRESENT	ABSENT	PRESENT FOR DUTY	PRESENT NOT FOR DY	ABSENT	PRESENT AND ABSENT
ASSIGNED			122	7	2	131
ATTACHED UNASSIGNED						
ATTACHED FR OTHER ORGN			2	1		3
TOTAL			124	8	2	134

RATIONS

I — ESTIMATED NUMBER OF RATIONS REQUIRED FOR: DAY OF WEEK ____ DATE ____ NUMBER ____

II — MESS ATTENDANCE FOR DAY OF THIS REPORT: BREAKFAST 121 DINNER 12[illegible] SUPPER 85 — TOTAL 333 ÷ 3 = AVERAGE 111

III — MEN AUTHORIZED TO MESS SEPARATELY ____ MEN ATCHD FOR RATIONS ____ MEN ATCHD TO OTHER ORGN FOR RATIONS 8 ____ O & OTHERS MESSED ____ MEN PRESENT 132 LESS 8 NET 124 PLUS ____ TOTAL 124

PAGE 1 OF 1 PAGES

I CERTIFY THAT THIS MORNING REPORT IS CORRECT AND THAT RATION FIGURES IN PART II REPRESENT ACTUAL COUNT AS REPORTED TO ME.

SIGNATURE [signature] (NAME) CAPT INF (GRADE (ARM OR SERVICE))

WD A G O FORM 53 1 (MARCH 25, 1943)

WD COPY THRU MRU OR ACU

COMPANY MORNING REPORT

ENDING 2400 12 March 1943

STATION APO # 98 Camp White Oregon

ORGANIZATION Co C (100 INF REGT) Zslat (HEADQUARTERS UNIT) Inf (ARM OR SERVICE)

SERIAL NUMBER	NAME	GRADE	CODE
6555100	La ne	1st sgt	
[illegible]2647	Snow	Pfc	
38290871	Long C L	Pfc	
36295176	Southerland	Pfc	
37435377	Lo,shire	Pfc	
36700932	Lych	Cpl	
Above 6 M dy to ord fur 15 days			
36700192	Obrien	Tec 5	
Above M dy to ord fur 14 days			
37227999	De Maria	Pfc	
Above M dy to ord fur 13 days			

OFFICER STRENGTH	FLD O & CAPT		1ST LT		2D LT		WO		FLT O	
	PRES	ABS'T	PRES	ABS'T	PRES	ABS'T	PRES	ABS'T	PRES	ABS'T
ASSIGNED	1		1		2					
ATTACHED UNASSIGNED										
ATTACHED FR OTHER ORGN										
TOTAL	1		1		2					

AVN CADET & ENLISTED STRENGTH	AVIATION CADETS		ENLISTED MEN			
	PRESENT	ABSENT	PRESENT FOR DUTY	PRESENT NOT FOR DY	ABSENT	PRESENT AND PRESENT
ASSIGNED			114	7	10	131
ATTACHED UNASSIGNED						
ATTACHED FR OTHER ORGN			2	1		3
TOTAL			116	8	10	134

RATIONS

I ESTIMATED NUMBER OF RATIONS REQUIRED FOR — DAY OF WEEK ____ DATE ____ NUMBER ____

II MESS ATTENDANCE FOR DAY OF THIS REPORT — BREAKFAST 120 DINNER 120 SUPPER 85 — TOTAL 325 ÷ 3 — AVERAGE 108

III MEN AUTHORIZED TO MESS SEPARATELY ____ MEN ATCHD FOR RATIONS ____ MEN ATCHD TO OTHER ORGN FOR RATIONS 8 — NET 116 — O & OTHERS MESSED ____ — MEN PRESENT 124 LESS 8 — PLUS — TOTAL 116

PAGE 1 OF 1 PAGES

I CERTIFY THAT THIS MORNING REPORT IS CORRECT AND THAT ENTRIES FIGURES IN PART II REPRESENT AN ACTUAL COUNT AS REPORTED TO ME.

SIGNATURE Wm Cecil W. Lawson, 1st Lt

WD AGO FORM 66 — MODIFIED — PREVIOUS EDITIONS OBSOLETE — 2 COPY THRU MRU CO 458

COMPANY MORNING REPORT

ENDING 0800 13 March (DAY) (MONTH) 194 4 (YEAR)

STATION AFO #96 Camp Whitd Oregon

ORGANIZATION Co C (CO, DET, ETC.) 381st (PARENT UNIT) Inf (ARM OR SERVICE)

SERIAL NUMBER	NAME	GRADE	CODE
	No change		

OFFICER STRENGTH	FLD O & CAPT		1ST LT		2D LT		WO		FLT O	
	PRES	ABS'T	PRES	ABS'T	PRES	ABS'T	PRES	ABS'T	PRES	ABS'T
ASSIGNED	1		1		2					
ATTACHED UNASSIGNED										
ATTACHED FR OTHER ORGN										
TOTAL	1		1		2					

AVN CADET & ENLISTED STRENGTH	AVIATION CADETS		ENLISTED MEN			
	PRESENT	ABSENT	PRESENT FOR DUTY	PRESENT NOT FOR DY	ABSENT	PRESENT AND ABSENT
ASSIGNED			114	7	10	131
ATTACHED UNASSIGNED						
ATTACHED FR OTHER ORGN			2	1		3
TOTAL			116	8	10	134

RATIONS

I — ESTIMATED NUMBER OF RATIONS REQUIRED FOR: DAY OF WEEK ____ DATE ____ — NUMBER

II — MESS ATTENDANCE FOR DAY OF THIS REPORT: BREAKFAST ____ DINNER ____ SUPPER ____ — TOTAL ____ ÷ 3 — AVERAGE ____

III — MEN AUTHORIZED TO MESS SEPARATELY ____ MEN ATCHD FOR RATIONS ____ MEN ATCHD TO OTHER ORGN FOR RATIONS 124 — MEN PRESENT 124 LESS 124 — NET 0 — O & OTHERS MESSED ____ PLUS ____ — TOTAL 0

PAGE 1 OF 1 PAGES

I CERTIFY THAT THIS MORNING REPORT IS CORRECT AND THAT RATION FIGURES IN PART II REPRESENT AN ACTUAL COUNT AS REPORTED TO ME

SIGNATURE [illegible]
WO, JGD, USN OR 1ST LT, AUS
DUTY IN UNIT

1st Lt Inf

COMPANY MORNING REPORT

ENDING 2400 4 May 194

STATION 2nd Bn 96 Chemical Mtr Bn

ORGANIZATION Co C (or Det, etc.) 3 Plt (Parent Unit) Inf (Arm or Service)

SERIAL NUMBER	NAME	GRADE	CODE
	No Change		

OFFICER STRENGTH	FLD O & CAPT		1ST LT		2D LT		WO		FLT O	
	PRES	ABS'T	PRES	ABS'T	PRES	ABS'T	PRES	ABS'T	PRES	ABS'T
ASSIGNED	1		1		2					
ATTACHED UNASSIGNED										
ATTACHED FR OTHER ORGN										
TOTAL	1		1		2					

AVN CADET & ENLISTED STRENGTH	AVIATION CADETS		ENLISTED MEN			
	PRESENT	ABSENT	PRESENT FOR DUTY	PRESENT NOT FOR DY	ABSENT	PRESENT AND ABSENT
ASSIGNED			114	7	10	131
ATTACHED UNASSIGNED						
ATTACHED FR OTHER ORGN			2	1		3
TOTAL			116	8	10	134

RATIONS

I. ESTIMATED NUMBER OF RATIONS REQUIRED FOR { DAY OF WEEK / DATE } — NUMBER

II. MESS ATTENDANCE FOR DAY OF THIS REPORT — BREAKFAST 116 DINNER 116 SUPPER 116 — TOTAL 348 ÷ 3 — AVERAGE 116

III. MEN AUTHORIZED TO MESS SEPARATELY ____ MEN ATCHD FOR RATIONS ____ MEN ATCHD TO OTHER ORGN FOR RATIONS 8 — O & OTHERS MESSED 3 — MEN PRESENT 124 LESS 8 — NET 116 — PLUS 3 — TOTAL 119

PAGE 1 OF 1 PAGES

I CERTIFY THAT THIS MORNING REPORT IS CORRECT AND THAT RATION FIGURES IN PART II REPRESENT AN ACTUAL COUNT AS REPORTED TO ME.

SIGNATURE [illegible] (Grade) (Organization)

WD AGO 1126 (Adopted 28 Dec 1942)

WD COPY THRU NBU OR SCU

COMPANY MORNING REP

STATION [illegible]

ORGANIZATION [illegible]

SERIAL NUMBER
3601564
FR 23 D
SK GRADE
AS OF 18 MA
11 EN AI
PERS REP
ORE 14 MA

OFFICER STRENGTH	FLD O &
	PRES
ASSIGNED	1
ATTACHED UNASSIGNED	
ATTACHED FR OTHER ORGN	
TOTAL	1

AVN CADET & ENLISTED STRENGTH	AVIATIO
	PRESENT
ASSIGNED	
ATTACHED UNASSIGNED	
ATTACHED FR OTHER ORGN	
TOTAL	

RATIONS

I. ESTIMATED [illegible] RATIONS REQ

II. MESS ATTENDA BREAKFAST

III. MEN AUTHORIZ MESS MEN ATCHD TO ORGN F MEN PRESENT : 3

SIGNATURE

WD AGO 1126 (Adopted 28 Dec 1942)

4 (YEARS)

E | CODE

FLT O

RES | ABS'T

PRESENT & ABSENT

32

3

34

NUMBER

AVERAGE

TOTAL 0

COMPANY MORNING REPORT

ENDING 2400: 15 Mar 44 (DAY) (MONTH) (YEAR)

STATION: APO 696 Camp White Ore

ORGANIZATION: Co C (HQ DET ETC.) 3Bn (PRESENT UNIT) Inf (ARM OR SERVICE)

SERIAL NUMBER	NAME	GRADE	CODE
36015164	Reinhead	Pvt	

Fr 23 Day Delay in Route To AR
3K Gen Hosp, Chicago, Ill
Asgd 18 Mar 44
11 Enl Rtd Unrptd Fr Western
Pers Replacement Center Camp White
Ore 14 Mar 44

OFFICER STRENGTH	FLD O & CAPT		1ST LT		2D LT		WO		FLT O	
	PRES	ABS'T	PRES	ABS'T	PRES	ABS'T	PRES	ABS'T	PRES	ABS'T
ASSIGNED	1		1		2					
ATTACHED UNASSIGNED										
ATTACHED FR OTHER ORGN										
TOTAL	1		1		2					

AVN CADET & ENLISTED STRENGTH	AVIATION CADETS		ENLISTED MEN			
	PRESENT	ABSENT	PRESENT FOR DUTY	PRESENT NOT FOR DY	ABSENT	PRESENT AND ABSENT
ASSIGNED			114	7	10	131
ATTACHED UNASSIGNED			11			11
ATTACHED FR OTHER ORGN			2	1		3
TOTAL			127	8	10	145

RATIONS

I. ESTIMATED NUMBER OF RATIONS REQUIRED FOR — DAY OF WEEK — DATE — NUMBER

II. MESS ATTENDANCE FOR DAY OF THIS REPORT — BREAKFAST — DINNER — SUPPER — TOTAL — ÷ 3 — AVERAGE

III. MEN AUTHORIZED TO MESS SEPARATELY ____ MEN ATCHD FOR RATIONS ____ MEN ATCHD TO OTHER ORGN FOR RATIONS 135 — MEN PRESENT 135 LESS 135 — MLT 0 — O & OTHERS MESSED ____ — PLUS — TOTAL

PAGE 1 OF 1 PAGES

I CERTIFY THAT THIS MORNING REPORT IS CORRECT AND THAT RATION FIGURES IN PART II REPRESENT AN ACTUAL COUNT AS REPORTED TO ME.

SIGNATURE: 1st Lt Inf Buckley, Exec O

WD A.G.O. Form No. 1 (Replaces W.D., A.G.O. Form No. 1, which may be used until exhausted.) — WD COPY THIS SHEET OR ACU

COMPANY MORNING REPORT

ENDING 2400 16 March (DAY), (MONTH), 194 4 (YEAR)

STATION APO #96 CAMP WHITE, OREGON

ORGANIZATION Co C (OR DEPT ETC.) 381 (CURRENT UNIT) Inf (ARM OR SERVICE)

SERIAL NUMBER	NAME	GRADE	CODE
38329196	Horne	Pfc	M
Above EM fr sk in Hosp to Disch - C.D.D. as of 10 March 44			

OFFICER STRENGTH	FLD O & CAPT		1ST LT		2D LT		WO		FLT O	
	PRES	ABS'T	PRES	ABS'T	PRES	ABS'T	PRES	ABS'T	PRES	ABS'T
ASSIGNED	1		1		2					
ATTACHED UNASSIGNED										
ATTACHED FR OTHER ORGN										
TOTAL	1		1		2					

AVN CADET & ENLISTED STRENGTH	AVIATION CADETS		ENLISTED MEN			
	PRESENT	ABSENT	PRESENT FOR DUTY	PRESENT NOT FOR DY	ABSENT	PRESENT AND ABSENT
ASSIGNED			114	6	10	130
ATTACHED UNASSIGNED			11			11
ATTACHED FR OTHER ORGN			2	1		3
TOTAL			127	7	10	144

RATIONS

I ESTIMATED NUMBER OF RATIONS REQUIRED FOR { DAY OF WEEK / DATE } — NUMBER

II MESS ATTENDANCE FOR DAY OF THIS REPORT — BREAKFAST — DINNER — SUPPER — TOTAL — ÷ 3 — AVERAGE

III MEN AUTHORIZED TO MESS SEPARATELY ____ MEN ATCHD TO OTHER ORGN FOR RATIONS 134 — MEN ATCHD FOR RATIONS O & OTHERS MESSED ____ — TOTAL

MEN PRESENT 134 — LESS 134 — NET 134 — PLUS

PAGE 1 OF 1 PAGES

I CERTIFY THAT THIS MORNING REPORT IS CORRECT AND THAT RATION FIGURES IN PART II REPRESENT AN ACTUAL COUNT AS REPORTED TO ME.

SIGNATURE W. C. Burleson — CROSS, W. M. / BURLESON — GRADE, ARM OR SERVICE INF

WD A.G.O. FORM 6-31 REVISED JUNE 25, 1943

WD COPY THRU MBU CO 4CU

COMPANY MORNING REPORT

ENDING 2400 17 March 194 4
(DATE) (MONTH) (YEAR)

STATION APO # 96 CAMP ADAIR, OREGON

ORGANIZATION Co "C" 381 Inf
(CO, BTY, ETC.) (FORMERLY SHOWN) (ARM OR SERVICE)

SERIAL NUMBER	NAME	GRADE	CODE
20104356	Charron, William E	Sgt	(A)
MCO 010 MOS 651 AGCT GP 4			
32691187	Shiel, Sylvester J	Pfc	(A)
MCO 373 MOS 060 AGCT GP 3			
36534122	Brown, Wendell G	Pfc	(A)
MCO 010 MOS 745 AGCT GP 3			
38312337	Lom, George F	Pvt	(A)
MCO 010 MOS 803 AGCT 4			
37315721	Hafsahl, Harold M	Pfc	(A)
MCO 499 MOS 345 AGCT GP 3			
36615774	Rizzo, Daniel (NMI)	Pvt	(A)
MCO 590 MOS 745 AGCT GP 3			
37461257	Cox, Marion C	Pfc	(A)
MCO 010 MOS 745 AGCT GP 3			
38254089	Tijerina, Trinidad (NMI)	Pfc	(A)
MCO 499 MOS 745 AGCT GP 5			
38290727	Zelk, Henry F	Pfc	(A)
MCO 499 MOS 745 AGCT GP 5			M12
Pietrucha			
36700476	Pietrucha, Adolph S	Pfc	(A)
MCO 373 MOS 745 AGCT GP 3			
39152888	Bosley, Homer (NMI)	Pvt	(A)

OFFICER STRENGTH	FLD O & CAPT		1ST LT		2D LT		WO		FLT O	
	PRES	ABS'T	PRES	ABS'T	PRES	ABS'T	PRES	ABS'T	PRES	ABS'T
ASSIGNED										
ATTACHED UNASSIGNED										
ATTACHED FR OTHER ORGN										
TOTAL										

AVN CADET & ENLISTED STRENGTH	AVIATION CADETS		ENLISTED MEN			
	PRESENT	ABSENT	PRESENT FOR DUTY	PRESENT BUT NOT FOR DUTY	ABSENT	PRESENT AND ABSENT
ASSIGNED						
ATTACHED UNASSIGNED						
ATTACHED FR OTHER ORGN						
TOTAL						

RATIONS

I. ESTIMATED NUMBER OF RATIONS REQUIRED FOR { DAY OF WEEK / DATE } — NUMBER

II. MESS ATTENDANCE FOR DAY OF THIS REPORT — TOTAL ÷ 3 = AVERAGE
BREAKFAST DINNER SUPPER

III. MEN AUTHORIZED TO MESS SEPARATELY ____ MEN ATCHD FOR RATIONS ____
MEN ATCHD TO OTHER ORGN FOR RATIONS ____ NET
O & OTHERS MESSED ____ TOTAL
MEN PRESENT : LESS PLUS

PAGE 1 OF 2 PAGES

I CERTIFY THAT THIS MORNING REPORT IS CORRECT AND THAT RATION FIGURES IN PART II REPRESENT AN ACTUAL COUNT AS REPORTED TO ME.

SIGNATURE McCarl M. Burleson CAPT. INF.
WD, AGO FORM 66 — AUGUST 15, 1942 — MCCARL M. BURLESON
WD COPY THRU MRU OR RCU

COMPANY MORNING REPORT

ENDING 2400 17 March 19 44

STATION APO # 96 CAMP WHITE, OREGON

ORGANIZATION Co C (CO, BAT, ETC.) 381 (PARENT UNIT) Inf (ARM OR SERVICE)

SERIAL NUMBER	NAME	GRADE	CODE
MCO 499 MOS 761 AGCT GP 3			
Above 11 EM ~~fr atchd unasgd to~~ asgd and jd			
fr Western Pers Reasgmt Center Camp White,			
SCU 1913 Camp White, Oregon			
38293061	Davenport	Pfc	
Above EM dy to 15 day Emerg Fur 16 Mar 44			
36431217	Mack	S/Sgt	
Above EM dy to sk in hosp LD yes			

OFFICER STRENGTH	FLD O & CAPT		1ST LT		2D LT		WO		FLT O	
	PRES	ABS'T	PRES	ABS'T	PRES	ABS'T	PRES	ABS'T	PRES	ABS'T
ASSIGNED	1		1		2					
ATTACHED UNASSIGNED										
ATTACHED FR OTHER ORGN										
TOTAL	1		1		2					

AVN CADET & ENLISTED STRENGTH	AVIATION CADETS		ENLISTED MEN			
	PRESENT	ABSENT	PRESENT FOR DUTY	PRESENT NOT FOR DY	ABSENT	PRESENT AND ABSENT
ASSIGNED			123	7	11	141
ATTACHED UNASSIGNED						
ATTACHED FR OTHER ORGN			2	1		3
TOTAL			125	8	11	144

RATIONS

I. ESTIMATED NUMBER OF RATIONS REQUIRED FOR { DAY OF WEEK / DATE } — NUMBER

II. MESS ATTENDANCE FOR DAY OF THIS REPORT — BREAKFAST DINNER SUPPER — TOTAL — ÷ 3 — AVERAGE

III. MEN AUTHORIZED TO MESS SEPARATELY ____ MEN ATCHD FOR RATIONS ____ O & OTHERS MESSED ____ — MEN ATCHD TO OTHER ORGN FOR RATIONS 133 — NET 133 — PLUS — TOTAL

MEN PRESENT 133 LESS 133

PAGE 2 OF 2 PAGES

I CERTIFY THAT THIS MORNING REPORT IS CORRECT AND THAT RATION FIGURES IN PART II REPRESENT AN ACTUAL COUNT AS REPORTED TO ME.

SIGNATURE McCleave M. Burleson Capt.

McCRORY M. BURLESON, CAPT. INF

WD COPY THRU MRU OR ACU

COMPANY MORNING REPORT

ENDING 2400 18 March (DATE) (MONTH) 194 4 (YEARS)

STATION APO # 96 CAMP WHITE, OREGON

ORGANIZATION Co C (CO. DET ETC.) 381 (PARENT UNIT) Inf (ARM OR SERVICE)

SERIAL NUMBER	NAME	GRADE	CODE
Remark of 15 Mar 44 which reads			
36015164	Meichfield	Cpl	
fr 23 day delay en route to Ab sk Gaddiner Gen Hosp, Chicago, Ill as of 10 Mar 44			
Should read			
~~36015164~~ ---Mrs			
36015164	Meichold	Cpl	
fr 23 day delay en route to Ab sk Gardiner Gen Hosp, Chicago, Ill. as of 10 Mar44			
Remark of 16 mar44 which reads			
38329196	Horne	Pfc	
Above EM fr sk in Hosp to Disch -C.D.D. as of 10 Mar 44			
Should read			
38329196	Horne	Pfc	
fr Hosp to Hon Disch Sec II Ar 615-360 as of 10 Mar 44			
36384183	Beals	T/Sgt	
Above EM dy	to sk in Hosp LD Yes		

OFFICER STRENGTH	FLD O & CAPT		1ST LT		2D LT		WO		FLT O	
	PRES	ABS'T	PRES	ABS'T	PRES	ABS'T	PRES	ABS'T	PRES	ABS'T
ASSIGNED	1		1		2					
ATTACHED UNASSIGNED										
ATTACHED FR OTHER ORGN										
TOTAL	1		1		2					

AVN CADET & ENLISTED STRENGTH	AVIATION CADETS		ENLISTED MEN			
	PRESENT	ABSENT	PRESENT FOR DUTY	PRESENT NOT FOR DY	ABSENT	PRESENT AND ABSENT
ASSIGNED			122	8	11	141
ATTACHED UNASSIGNED						
ATTACHED FR OTHER ORGN			2	1		3
TOTAL			124	9	11	144

RATIONS

I — ESTIMATED NUMBER OF RATIONS REQUIRED FOR { DAY OF WEEK / DATE } — NUMBER

II — MESS ATTENDANCE FOR DAY OF THIS REPORT — BREAKFAST DINNER SUPPER — TOTAL — ÷ 3 — AVERAGE

III — MEN AUTHORIZED TO MESS SEPARATELY ____ MEN ATCHD FOR RATIONS ____ MEN ATCHD TO OTHER ORGN FOR RATIONS 133 — O & OTHERS MESSED ____ — NET 0000 — TOTAL 0

MEN PRESENT 133 LESS 133 PLUS

PAGE 1 OF 1 PAGES

I CERTIFY THAT THIS MORNING REPORT IS CORRECT AND THAT RATION FIGURES IN PART II REPRESENT AN ACTUAL COUNT AS REPORTED TO ME:

SIGNATURE Meredith Burkett

WD AGO FORM 66 — ROBERT E. PIERSON — CAPT. INF.

WD COPY TWO MRU OR SCU

COMPANY MORNING REPORT

ENDING 2400 19 Mar 194 4

STATION APO # 96 CAMP WHITE, OREGON.

ORGANIZATION Co C 381 Inf

SERIAL NUMBER	NAME	GRADE	CODE
	no change		

OFFICER STRENGTH	FLD O & CAPT		1ST LT		2D LT		WO		FLT O	
	PRES	ABS'T	PRES	ABS'T	PRES	ABS'T	PRES	ABS'T	PRES	ABS'T
ASSIGNED	1		1		2					
ATTACHED UNASSIGNED										
ATTACHED FR OTHER ORGN										
TOTAL	1		1		2					

AVN CADET & ENLISTED STRENGTH	AVIATION CADETS		ENLISTED MEN			
	PRESENT	ABSENT	PRESENT FOR DUTY	PRESENT NOT FOR DY	ABSENT	PRESENT AND ABSENT
ASSIGNED			122	8	11	141
ATTACHED UNASSIGNED						
ATTACHED FR OTHER ORGN			2	1		3
TOTAL			124	9	11	144

RATIONS

I. ESTIMATED NUMBER OF RATIONS REQUIRED FOR: DAY OF WEEK _____ DATE _____ — NUMBER

II. MESS ATTENDANCE FOR DAY OF THIS REPORT — BREAKFAST _____ DINNER _____ SUPPER _____ — TOTAL _____ ÷ 3 — AVERAGE

III. MEN AUTHORIZED TO MESS SEPARATELY _____ MEN ATCHD FOR RATIONS _____ MEN ATCHD TO OTHER ORGN FOR RATIONS 133 — NET — MEN PRESENT 133 LESS 133 — 0 & OTHERS MESSED _____ PLUS _____ — TOTAL 0

PAGE 1 OF 1 PAGES

I CERTIFY THAT THIS MORNING REPORT IS CORRECT AND THAT RATION FIGURES IN PART II REPRESENT AN ACTUAL COUNT AS REPORTED TO ME.

SIGNATURE Wesley M. Burleson

WD, A.G.O. Form No. — Rank and name of officer: McC.O. WESLEY M. BURLESON CU — CAPT., INF.

COMPANY MORNING REPORT

ENDING 2400 20 March (DAY) / (MONTH) 194 4 (YEAR)

STATION APO # 96 CAMP WHITE, OREGON

ORGANIZATION Co C (CO DET ETC.) 381 (PARENT UNIT) Inf (ARM OR SERVICE)

SERIAL NUMBER	NAME	GRADE	CODE
22 EM asgd	and jd as of 14 Mar 44 fr 3654th		A
Sv Unit of Wisconsin Madison Wisc per Par 1			
SO 65 Hq 96th Inf Div cs Copy Attached			
20742320	Hewett	Tec 5	I
rd to gr of Pvt			

STATION AND RECORD OF EVENTS

10to 20 Camp White, Oregon Usual Camp duties

OFFICER STRENGTH	FLD O & CAPT		1ST LT		2D LT		WO		FLT O	
	PRES	ABS'T	PRES	ABS'T	PRES	ABS'T	PRES	ABS'T	PRES	ABS'T
ASSIGNED	1		1		2					
ATTACHED UNASSIGNED										
ATTACHED FR OTHER ORGN										
TOTAL	1		1		2					

AVN CADET & ENLISTED STRENGTH	AVIATION CADETS		ENLISTED MEN			
	PRESENT	ABSENT	PRESENT FOR DUTY	PRESENT NOT FOR DY	ABSENT	PRESENT AND ABSENT
ASSIGNED			144	8	11	163
ATTACHED UNASSIGNED						
ATTACHED FR OTHER ORGN			2	1		3
TOTAL			146	9	11	169

RATIONS

I ESTIMATED NUMBER OF RATIONS REQUIRED FOR { DAY OF WEEK / DATE } NUMBER

II MESS ATTENDANCE FOR DAY OF THIS REPORT — BREAKFAST DINNER SUPPER — TOTAL ÷ 3 AVERAGE

III MEN AUTHORIZED TO MESS SEPARATELY ____ MEN ATCHD FOR RATIONS ____ MEN ATCHD TO OTHER ORGN FOR RATIONS 155 — NET 0 — O & OTHERS MESSED ____ — TOTAL

MEN PRESENT 155 LESS 155 PLUS

PAGE 1 OF 1 PAGES

I CERTIFY THAT THIS MORNING REPORT IS CORRECT AND THAT RATION FIGURES IN PART II REPRESENT AN ACTUAL COUNT AS REPORTED TO ME.

SIGNATURE Reckert M. Burleson

RECKERT M. BURLESON CAPT. INF.

WD, AGO FORM MARCH 25, 1943 — 100 COPY YOUR MRU OR SCU

Par 1 SO 65 Hq 96th Inf Div 17 Mar 1944 cont'd

N. T.	.SN	LAS	LCO	.GCT GP	CO
Fred S Sather	37594419	745	431	1	E
James A Saniuki	36220282	745	010	1	AT
Ewart L Saxe	36610525	745	4 0	2	G
Donald E Schanen-Hanson	37572420	745	480	2	B
Garrett L Schimmel	36[illegible]951	745	480	1	B
Donald L Schmidt	37[illegible]261	745	480	1	F
Robert A Schmidt	37512917	745	480	1	AT
Fred J Schneider	36682964	745	432	2	AT
Hubert A Schneider	36229367	745	010	2	G
Jack Schon	36566743	861	244	2	Med Det
Elliott Schrier	16[illegible]96	745	010	2	G
Joseph A Schroeder	36453947	677	010	2	H
Lloyd C Schultz	37266712	225	590	2	C
Thomas F Scrunchik	39912817	961	074	1	AT
James S Seward	36870027	745	480	2	G
Seymour Shandalow	36079765	745	480	1	C
Fred J Shern	36678876	521	010	2	D
Roger H Shops	11063206	745	010	1	E
Robert H Shuler	37[illegible]212	745	480	1	E
Elmer L Siegel	36[illegible]634	745	010	2	H
Frank J Sieranski	36869160	745	010	1	H
Hilton Siker	16157577	745	480	1	AT
Ralph S Silver	16150057	247	010	1	K
Donald L Simons	16086758	747	010	2	A
Glen W Simons	17112040	981	302	2	Hq 2d Bn
Harold J Smith	36761756	745	481	2	F
Robert N Smith	36829035	745	010	2	B
Walter H Smith	32523569	747	348	1	B
Glen O Sobeslavsky	37461250	745	430	2	G
Jack H Solomon	36760247	745	010	2	AT
Donald K Spence	34[illegible]421	741	590	2	I
Edward J Spencer	32598664	521	324	2	C
James S Spindler	36829333	745	480	1	F
Richard A Stadler	35841647	055	655	2	B
Frank Stagliano	11130237	981	490	2	F
Robin S Starr	11066769	476	486	1	I
Charles L Stearns	36745140	745	480	1	H
George W Stedman Jr	11080052	629	010	2	C
Conrad A Steinweg	36278496	735	590	1	C
Thomas C Stauber	17155113	502	373	1	H
Marvin S Sternbach	11130147	521	010	1	C
Charles A Stevens	37535835	981	457	2	I
Edwin H Stricker	36434319	521	351	2	B
Emil J Sturzeo Jr	36809427	745	010	1	G
Jack L Summers	37573467	745	480	2	G
Carl H Tallman	37675740	745	010	1	AT
Robert F Tennyson	16105401	677	010	2	G

Par 1 cont'd page 8

Par 1 SO 65 Hq 96th Inf Div 17 Mar 1944 contd

Name	SN	MOS	LOC	ASGT GP	Co
~~Eugene L Terrill~~	~~31314300~~	~~861~~	~~010~~	~~2~~	~~AT~~
~~Paul A Teschner Jr~~	~~36685366~~	~~745~~	~~480~~	~~1~~	~~AT~~
~~Raymond T Throckmorton Jr~~	~~35559023~~	~~745~~	~~480~~	~~2~~	~~F~~
~~William L Throop Jr~~	~~12309160~~	~~745~~	~~010~~	~~1~~	~~F~~
~~Olva W Tomi~~	~~37573673~~	~~745~~	~~010~~	~~2~~	~~G~~
~~William A Uhrich~~	~~37573257~~	~~745~~	~~010~~	~~1~~	~~E~~
George T Vano	36439264	534	010	1	C •
~~William V Van Skike~~	~~17083547~~	~~981~~	~~010~~	~~2~~	~~G~~
Richard E Wahlstrom	17158109	521	010	1	C •
~~Dean D Walker~~	~~33416498~~	~~858~~	~~362~~	~~2~~	~~F~~
~~Leo Roy H Walter~~	~~39533692~~	~~745~~	~~010~~	~~1~~	~~H~~
~~Toxey S Ward~~	~~38441434~~	~~745~~	~~444~~	~~2~~	~~B~~
~~Walter E Weadle~~	~~37477645~~	~~677~~	~~480~~	~~2~~	~~AT~~
~~Melvin Weingarden~~	~~36606744~~	~~861~~	~~222~~	~~2~~	~~Med Det~~
~~Bernard Weinstein~~	~~33585446~~	~~981~~	~~431~~	~~2~~	~~Hq 2d Bn~~
~~Alfred H Weiss~~	~~37572980~~	~~745~~	~~010~~	~~2~~	~~H~~
~~Richard A Weller~~	~~35792919~~	~~861~~	~~481~~	~~2~~	~~B~~
~~Robert B Welsh~~	~~37483677~~	~~745~~	~~480~~	~~2~~	~~AT~~
~~Norbert A Wernerokirchen~~	~~37671021~~	~~745~~	~~420~~	~~1~~	~~L~~
~~Carl W Womer~~	~~35555479~~	~~677~~	~~336~~	~~2~~	~~H~~
~~Joseph P White Jr~~	~~31329564~~	~~521~~	~~010~~	~~2~~	~~D~~
~~Chester A Wialchowski~~	~~35343122~~	~~405~~	~~010~~	~~2~~	~~D~~
~~Arthur J Wiggins~~	~~37536150~~	~~745~~	~~480~~	~~1~~	~~H~~
~~George R Wilhoit~~	~~37535384~~	~~745~~	~~480~~	~~2~~	~~AT~~
~~Willis O Williams~~	~~39697993~~	~~521~~	~~345~~	~~1~~	~~L~~
~~John E Williamson~~	~~36830687~~	~~745~~	~~010~~	~~2~~	~~H~~
~~Robert W Wilson~~	~~12174577~~	~~345~~	~~480~~	~~2~~	~~K~~
~~Willis C Winther~~	~~37569285~~	~~655~~	~~224~~	~~1~~	~~E~~
~~Robert A Wolf~~	~~36675774~~	~~745~~	~~010~~	~~1~~	~~A~~
~~Bob C Woodworth~~	~~36670110~~	~~405~~	~~010~~	~~2~~	~~K~~
~~Price L Worcester~~	~~37702641~~	~~745~~	~~480~~	~~2~~	~~H~~
Eugene H Yarrington Jr	31258539	981	010	2	C •
~~Herman P Zamoni~~	~~36828592~~	~~745~~	~~480~~	~~2~~	~~H~~
~~Seymour R Zelikowitz~~	~~32768474~~	~~981~~	~~010~~	~~2~~	~~H~~

x x x x x

By command of Major General BARDLEY:

H. H. LOGUE
Col GSC
ChfS

OFFICIAL:

E. R. Autrey
E. R. AUTREY
Lt Col AGD
Adj Gen

DISTRIBUTION "D" plus
40 - CO 381st Inf

Par 1 SO 65 Hq 96th Inf Div 17 Mar 1944 contd

NAME	ASN	MOS	MCO	AGCT GP	CO
Myron Kolke	32036048	677	336	1	D
William E Korver	16132375	616	316	2	D
John E Korth	36660147	745	410	2	"
Peter G Kosior	37475497	745	410	2	"
Alex Kurak	37573264	745	430	2	C
Edward Kurosky	31344917	677	010	2	B
Michael Kushner	33351068	504	101	2	D
Stanley J LaFavor	37569264	655	460	1	F
Gordon F Landeck	35564295	981	010	1	B
Harry S Langton	32967968	981	010	2	D
Orel L Langston	37594730	745	480	1	"
Arvin H Langum	37573246	745	010	1	"
Clarence E Laur III	36670640	745	440	1	K
Earl F Lawson Jr	35613039	631	399	2	Hq 1st Bn
Robert P Leacy	32032439	405	010	2	B
Richard L Levin	37535463	745	010	1	L
William Levinson	16174490	745	490	2	L
Leley S Leonfeld	32891626	501	010	1	Hq 3rd Bn
Cameron Lenard	16161016	521	480	2	I
Dudley L Lewis	32676667	911	195	2	E
Alan L Leper	37573085	745	460	1	L
Richard B Lerenger	36063611	745	460	1	Hq
Walter H Lofgren	35653150	405	010	2	H
Howard I Low	1221252	961	460	2	L
Barrell J Lundberg	37573507	745	460	2	L
Sidney Maitlick	16129545	961	010	2	Lod Det
E W Malkowitz Jr	16177113	745	480	2	M
Leon H Mannell	37534615	745	482	2	Hq
Hyman Marcus	32694670	661	373	1	Lod Det
Frank L Markel Jr	36761650	745	440	2	I
Thomas S Marta	36510564	521	010	2	C
Arthur J Martin	33657065	245	480	2	Hq
Edward C Maurer	36029037	745	345	2	L
Galen J Maurer	37357360	961	010	1	Hq
John T McCarty	36569464	055	010	2	M
Hugh S McClelland	37536123	745	010	2	I
Henry A McClung Jr	14061263	747	010	1	G
William N McCusker	33561707	264	460	2	G
Charles W McDaniel Jr	35544267	521	010	1	F
John F McDaniel	20105655	911	480	2	"
Joseph D McDonough Jr	14164004	961	420	2	I
Harold J Macrow	36001493	106	590	1	Lod Det
Frederick A Miller	36566343	661	302	1	Lod Det
Richard E Miller	37451259	521	010	2	"
Lobern K Mortabon	36029254	745	223	2	Hq
Irwin C Morken	37572056	745	480	2	K
James H Morrison	17125377	961	166	1	L

Par 1 contd page 6

Mar 1 30 65 Hq 96th Inf Div 17 Mar 1944 contd

Name	ASN	MOS	LCO	AGCT GP	CO
Richard F Kuehler	36[illegible]	745	010	2	D
John G Lykos	37535265	745	440	2	K
Walter R Heldmark	37573645	745	010	2	K
Nels R Haglund	36631151	745	440	2	H
Hugh O Hickson	39912341	521	010	2	Hq
John T Howell	11121726	961	010	1	[illegible]
Joseph J Howinski	32606943	055	010	2	Hq 2d Bn
✓Henry Nunn	35003187	961	010	1	C
Henry J Oakes	36476969	521	010	2	I
Robert F Ostling	35520719	521	010	2	Hq 1st Bn
Leon Olitsky	12132670	711	010	2	E
John C Olson	37572694	745	440	2	K
Roy R Ostrom	37075590	745	440	2	K
Charles F Parker	39695931	521	010	2	A
Lucian W Petty	37401451	745	010	1	K
Capt H Peck	32[illegible]261	677	122	2	I
Robert G Peterson	37592577	745	440	1	H
John H Peterson	36861931	745	440	2	K
James W Pflugradt	36300521	521	010	1	D
William V Phelan	37444659	219	052	1	E
Nick Potapsyn	36160596	521	010	2	F
David E Pray	36761714	745	440	1	L
John Prehil	37573213	745	440	1	L
Otmar D Price	36679517	745	010	1	E
Ralph B Price	37441061	745	440	2	F
Arden D Pridgen	36662236	745	440	1	G
Everett R Pringle	36761754	745	440	1	E
John L Rau Jr	36572104	521	056	2	D
Charles D Rehihan	15313156	745	010	1	H
Reinert E Rasmussen	37571107	961	070	1	I
Rodney S Rasmussen	37571604	745	440	1	L
Joseph R Redington	12126759	961	010	1	H
Robert T Rehbein	37430829	014	499	2	D
Irving Ray	32791690	521	010	2	B
William W Riecke	37535612	745	440	2	G
James P Rigoni	36[illegible]	961	010	2	L
Lloyd R Roberts	37620347	745	010	2	G
Jack R Robertson	37535150	745	440	2	G
Kyro Ronni	32960539	961	010	1	G
Norman J Rosenthal	32517292	666	442	1	D
Edward T Rountree	39027492	055	221	2	C
Norman Rubin	12111093	761	010	1	F
Peter H Rusnak	37534434	100	440	2	G
Howard J Ruthen	36[illegible]40	961	010	1	F
Leyser Salzberg	32527509	667	010	1	Med Det
Ernest Sarfaty	32821972	521	362	2	A
Irving Serchin	32695093	501	336	1	G

Mar 1 contd page 7

Par 1 SO 69 Hq 90th Inf Div 17 Mar 1944, contd

NAME	ASN	LOS	LCO	AGCT	GP	CO
Robert S Crowder	39131301	745	480	2		H
William J Cuneo	31366114	745	480	2		H
John L Cuno	36080879	745	480	1		B
Edward F Inroe	34881364	745	480	2		Hq
Vernon E Danielo	37420160	745	480	2		A
Melvin L Danielson	37553723	014	480	2		Hq
Larry G Davis	36658139	405	010	2		Hq 3rd Bn
William N Deehan	31220085	861	030	2		Med Det
Edward E Dehn	37620444	745	480	2		F
Francis S Dresser Jr	31317699	521	480	2		Hq 2d Bn
William A Dryer	36829778	745	030	2		H
Thomas G Dukich	37376030	745	480	2		E
Richard J Dunn Jr	11092690	981	480	2		E
John H Dupre Jr	35081407	521	037	2		Med Det
Duane L Edmunds	37573970	745	481	2		E
Walter J Egeland	37573494	745	482	2		H
James R Ellers	34496751	076	046	1		D
Robert D Erickson	37675438	745	010	1		H
Leonard A Estill	18241065	981	010	2		Hq
Karl J Evers	36278580	521	010	2		D
Paul A Extron	36829655	745	010	2		E
William L Fair	37535625	745	010	1		H
Carl E Fader	37559052	745	010	1		E
Edward J Falgout	16121218	521	010	2		Hq 3rd Bn
Dale D Farr	37559991	745	010	1		E
Jean S Feeney	36761594	745	480	2		A
Norman A Flasch	36662404	981	481	2		E
Thomas B Foley	33334621	675	304	1		H
Alvedor J Forgue	36688469	745	480	1		F
George B Foust	33254330	936	033	2		D
Alfred T Frank	37481114	745	480	2		F
Claud E Freese	36433987	521	010	2		Hq 1st Bn
George T Gaines	11195206	981	010	2		I
Lauren W Gates	37592773	745	480	2		F
John A Gazdik	35372644	521	590	2		F
James H Geller	36661494	745	480	2		F
Robert W Gilbert	37535669	745	010	2		F
Melvin C Gill	16176856	745	480	2		C
Guy A Goan	35563624	056	272	2		L
Abraham H Golfand	32655155	177	302	2		Hq 1st Bn
Robert O Gourley	32766066	745	010	2		I
William F Graham	36416034	521	010	1		I
Gilbert L Graves Jr	12221217	729	010	1		L
Joseph Greesman	12111100	345	010	2		L
Orlando P Guaccio	35679490	745	480	2		B
Ino Guidotti	39043069	521	010	2		L
Raymond F Gulickson	37573240	745	480	2		H
Ralph J Gustafson	37565201	655	590	1		L

Par 1 contd page 4

Par 1 SO 65 Hq 96th Inf Div 17 Mar 1944 contd

NAME	ASN	MOS	MOC	ASCT GD	CO
James R Gunnitter	17143626	733	010	2	G
Lawrence D Hadley	33333430	405	010	2	H
Carl K Hage	37573080	745	460	2	H
Theodore F Hahn Jr	33764368	521	410	2	K
John V Hartman	32077828	741	010	2	F
Sylvester R Hanemann Jr	36581503	521	010	2	D
George J Hasten	37764112	745	460	2	B
Albert D Hasto	39554663	931	010	2	H
Wilbur Hatbery Jr	36763182	745	460	2	G
Alvin Hausman	12117141	981	210	2	F
Roy G Hayes	14161415	541	241	2	D
Walter F Haberling	33456823	603	355	1	D
Jessie Henig	12142595	541	010	1	I
Raymond J Heming Jr	36742141	931	010	2	Hq 1st Bn
Lloyd W Herrold	36600963	745	010	1	B
Leslie B Herbenstein	36749439	745	460	2	F
Eugene B Hindenburg	36760105	745	422	2	F
David J Hines	31362036	521	010	1	I
Raymond A Hoehn	16129703	931	010	2	Hq
William I Holbrook	37573116	745	460	1	G
Robert G Holland	37461625	745	010	1	G
John L Holt	16374697	745	010	1	F
Robert W Howard	36761705	745	460	1	D
Hal A Hubbard	16374021	745	460	1	B
Raymond W Hunke Jr	36433605	931	010	2	Hq 2d bn
Charles L Jack Jr	11129360	655	010	2	L
Albert A B Jackson	36629710	745	010	2	Med Det
Harry F Jensen	37266610	835	431	2	A
David L Johns	37469342	981	251	2	A
Ralph B Johnson	37754636	671	071	2	Hq
Ward L Johnson	36629211	745	010	2	B
Frank W Jones	37675994	745	460	1	C
Harry G Jones	11121425	521	010	1	Hq 1st Bn
Bernard S Kaminsky	33560152	081	345	1	Med Det
Francis J Kanofsky	36680121	745	070	1	D
Leo S Kaplan	32792480	521	010	2	Med Det
Joseph A Kaplan	35519635	981	039	2	F
Harold L Kantor Jr	13171243	911	010	2	Hq 3rd Bn
Lawrence A Kelly	14220150	745	460	2	HT
Thomas S Kelly	37195279	010	013	2	L
Merrill S Kendig	33502602	533	050	2	Hq
Robert J Kilpatrick	37573160	745	010	2	A
Lorin A Kistner	36754542	521	010	2	Hq
Carl F Klinger	36265765	745	492	1	B
Edward R Kohls	37466507	745	010	1	C
Hans E Kohner	36587021	931	010	1	K
Emil Kokotovich	37573322	745	010	2	C

Par 1 contd page 5

HEADQUARTERS 96TH INFANTRY DIVISION
Camp White, Oregon

SPECIAL ORDERS)
:
NUMBER 65)

17 Mar 1944

EXTRACT

1. Having reported to this Hq 14 Mar 1944 in compliance w/Par 2 SO 44, Hq 3654th Sv Unit Univ of Wisconsin Madison Wisc as following EM Pvts are assd to units of 381st Inf as follows:

NAME	ASN	MOS	MCO	AGCT	GP	CO
William R Abbot	35662326	047	122	2	Hq	3rd Bn
Harry D Allen	35231361	729	010	2		I
Thomas L Allen	17168485	521	010	2		M
Bill J Allman	34811966	745	373	1		K
Stanley E Allured	16174681	745	480	1		L
Calvin A Ames	36828269	745	010	1		L
Frederick A Anderson	16022371	566	345	1		A
Dwight W Anderson	37550890	653	307	1		M
Howard E Anderson	37517186	981	055	2		K
James V Anderson	36675690	745	010	1		I
Richard E Anderson	37483654	521	480	2		L
Richard J Anderson	36444579	345	345	2		Med Det
Myron R Andrews	31378914	745	480	2		Hq
Eldon D Archambault	17065980	981	122	1		L
John J Archibald	37619904	745	010	1		D
Paul F Arent	36870140	745	480	2		A
William J Armstrong	36870106	745	480	1		B
George D Atcheson	32920422	981	480	2		L
Paul T Austern	16138168	981	010	2		C
Carl Babler	16156412	981	590	1		K
Billy J Baker	37535455	745	480	2		C
Claude S Baker	37595311	745	010	2		Med Det
Robert R Ball	36680059	745	480	2		A
Allen J Barclay	37676003	745	480	1		C
William H Barclay Jr	37535357	745	480	1		C
Clay L Barfield	35224196	745	480	2		L
Fredric G Barnholdt	37572838	745	480	2		B
David A Bean	34810957	745	373	2		I
Jack W Beaker	16177030	745	480	1		I
Herbert W Bekermeier Jr	36675823	745	010	1		M
Kurt W Bender	38510949	745	480	2		I
Theodore J Berg	36762198	745	010	1		C
Alex Berman	31378883	745	480	1		L
Arnold Berman	31366065	745	480	1		I
Joe E Bermudez	39704855	745	480	2		L
Robert N Bigham	37483834	745	010	2		A
Richard I Birchfield	39211867	745	480	2		D
Henry S Birdseye	31366268	745	480	1		Hq
Sherwood E Blair	37484046	745	480	2		A

Par 1 contd page 2

Par 1 SO 65 Hq 96th Inf Div 17 Mar 1944 contd.

NAME	ASN	MOS	LCO	AGCT GP	CO
John L Blake	31318505	745	480	1	H
Clarence W Blessing	37615701	521	010	2	Hq
Herbert G Bodie	36737507	521	480	2	A
Robert E Bohl	16190999	060	480	1	B
Paul K Boileau	33502361	1(?)	345	2	Med Det
Donald K Bolyard	31513339	745	480	1	I
Hazen L W Booth	37161248	405	010	2	B
Robert K Borden	38419271	981	010	2	Hq 2d Bn
Robert H Boughton	36679477	745	480	2	C
Charles L Bowen	34139467	745	010	2	I
Robert W Bowen	16192521	981	010	2	L
Peter P Bracke	36?7?673	532	302	2	D
John A Breder	32734100	345	345	2	L
Carl T Brehm Jr	37076014	745	480	2	Hq 2d Bn
James E Breland	34009046	729	480	2	K
Gerard Brill	31362695	981	345	2	Hq
Loren J Brinkmeyer	37535403	745	480	1	B
Fred Brumbelo	32963447	981	480	1	K
Donald B Brown	33559014	745	480	2	Med Det
Lawrence H Brown	36677445	745	010	2	M
Harvin Brown	32784294	521	302	2	Med Det
Robert G Bryson	39101064	055	405	1	Med Det
Grafton N Buchanan	39206934	981	010	2	E
John J Buckley	39?29?4?	745	482	2	K
Eugene J Bunce	42082405	745	480	2	Hq
Homer L Burkhalter	38410115	076	076	2	AT
Gleyber B Bushnell	39?30?50	745	480	2	K
Charles J Butke	15119336	981	411	2	K
George J Buttell III	36075?51	745	480	1	Hq
Joseph P Cagney	36?75636	745	010	1	K
Joseph J Cahill	33?39814	521	411	2	Med Det
Gordon W Canute	35067188	745	010	1	H
Ted A Cappas	37?66?80	521	345	2	Hq
John V Caputo	35233673	745	420	2	I
Philip D Carey	36?7?263	745	010	2	A
Thomas K Carr	33?29361	745	010	2	I
Robert F Case	33?2?266	745	480	1	I
Anthony P Chiarot	42?81664	745	480	1	Hq
Stephen J Cherry	33?63?0?	745	480	2	K
Bruce H Christie	35564524	521	480	2	I
Willett S Chittery Jr	32953428	745	480	1	A
Wallace P Christman	36829?11	745	010	2	G
Robert D Clark	16174755	745	480	2	C
Calvin A Clem	16157554	745	480	1	H
Patrick J Cooper	16184496	745	480	2	I
Robert W Cottle	16162847	745	480	2	Hq
Lloyd W Cook	37536203	745	480	2	B
William S Cost	32608?52	411	010	2	K
Gilbert Cramberg	32?75643	745	010	1	H

Par 1 cont'd page 3

COMPANY MORNING REPORT

ENDING 0400 21 March 44

STATION APO # 96 CAMP WHITE, OREGON

ORGANIZATION Co C 361 Inf

SERIAL NUMBER	NAME	GRADE	CODE
20742300	Hewett	Pvt	

Above EM trfd to Co A

Remark of 20 March which reads

22 EM asgd and jd as of 14 Mar 44 fr 3654th Sv Unit of Wisconsin Madison, Wisconsin per Par 1 SO 65 Hq 96th Inf Div cs copy attached

should read

24 EM asgd and jd as of 14 Mar 44 fr 3654th Sv Unit of Wisconsin Madison, Wisconsin per Par 1 SO 65 Hq 96th Inf Div cs copy attached

OFFICER STRENGTH	FLD O & CAPT		1ST LT		2D LT		WO		FLT O	
	PRES	ABS'T	PRES	ABS'T	PRES	ABS'T	PRES	ABS'T	PRES	ABS'T
ASSIGNED	1		1		2					
ATTACHED UNASSIGNED										
ATTACHED FR OTHER ORGN										
TOTAL	1		1		2					

AVN CADET & ENLISTED STRENGTH	AVIATION CADETS		ENLISTED MEN			
	PRESENT	ABSENT	PRESENT FOR DUTY	PRESENT NOT FOR DY	ABSENT	PRESENT AND ABSENT
ASSIGNED			145	8	11	164
ATTACHED UNASSIGNED						
ATTACHED FR OTHER ORGN			2	1		3
TOTAL			147	9	11	167

RATIONS

I ESTIMATED NUMBER OF RATIONS REQUIRED FOR { DAY OF WEEK / DATE } — NUMBER

II MESS ATTENDANCE FOR DAY OF THIS REPORT — BREAKFAST — DINNER — SUPPER — TOTAL — ÷ 3 — AVERAGE

III MEN AUTHORIZED TO MESS SEPARATELY ____ MEN ATCHD FOR RATIONS ____ O & OTHERS MESSED ____ MEN FURN TO OTHER ORGN FOR RATIONS 156 — NET — TOTAL

MEN PRESENT 156 LESS 156 = 0 PLUS

PAGE 1 OF 1 PAGES

I CERTIFY THAT THIS MORNING REPORT IS CORRECT AND THAT RATION FIGURES IN PART II REPRESENT AN ACTUAL COUNT AS REPORTED TO ME.

SIGNATURE [signature]

GREGORY T. BIELESON CAPT. INF

WD COPY THRU MRU OR ACU

RESTRICTED

COMPANY MORNING REPORT

ENDING 7 AM 21 March 194 4

STATION Camp White, Oregon

ORGANIZATION Co C 381 Inf

SERIAL NUMBER	NAME	GRADE	CODE
Remark of 9 May 43 which reads			
36430476	Buster	Pvt	
dy to sk in hosp LD undetermined should read			
36430476	Buster	Pvt	
dy to sk in hosp LD No AR 35-1440 as of 9 May 44			
38230483	Melton	Pvt	
dy to trid SCU 1913 Sta Com, Cp White Oregon as of 17 Mar 44			
01302341	Overdtrom, Uno B	2nd Lt	
Asdg and jd xr Hq 381st Inf as of 20 Mar 44			
Prim dy Pl Ldr date of rank 3 Dec 42			
34435382	Browning	Pfc	
rd to gr of Pvt			
Remark of 15 Mar 44 which reads: "11 EM etc d unasgd fr Western Pers Reasgmt Center Camp White Ore 14 Mar 44" should read: "11 EM etchd for rat & grs only fr Western Pers Reasgmt Center Camp White Oreg 14 Mar 44"			

OFFICER STRENGTH	FLD O & CAPT		1ST LT		2D LT		WO		FLT O	
	PRES	ABS'T	PRES	ABS'T	PRES	ABS'T	PRES	ABS'T	PRES	ABS'T
ASSIGNED	1		1		3					
ATTACHED UNASSIGNED										
ATTACHED FR OTHER ORGN										
TOTAL	1		1		3					

AVN CADET & ENLISTED STRENGTH	AVIATION CADETS		ENLISTED MEN			
	PRESENT	ABSENT	PRESENT FOR DUTY	PRESENT NOT FOR DY	ABSENT	PRESENT AND ABSENT
ASSIGNED			144	8	11	163
ATTACHED UNASSIGNED						
ATTACHED FR OTHER ORGN			2	1		3
TOTAL			146	9	11	166

RATIONS

I. ESTIMATED NUMBER OF RATIONS REQUIRED FOR { DAY OF WEEK / DATE } — NUMBER

II. MESS ATTENDANCE FOR DAY OF THIS REPORT — BREAKFAST / DINNER / SUPPER — TOTAL — ÷ 3 — AVERAGE

III. MEN AUTHORIZED TO MESS SEPARATELY ____ MEN ATCHD FOR RATIONS ____ O & OTHERS MESSED ____ MEN ATCHD TO OTHER DSGN FOR RATIONS 123 — MEN PRESENT 123 LESS 123 — NET 0 — PLUS — TOTAL

PAGE 1 OF 1 PAGES

I CERTIFY THAT THIS MORNING REPORT IS CORRECT AND THAT RATION FIGURES IN PART II REPRESENT AN ACTUAL COUNT AS REPORTED TO ME

SIGNATURE [illegible] GORDON Capt Inf

WD COPY THRU MRU CG SCU

COMPANY MORNING REPORT

ENDING 2400 26 March 1944

STATION APO # 96 Camp White, Oregon

ORGANIZATION Co C 381 Inf

SERIAL NUMBER	NAME	GRADE	CODE
So much of remark of 22 Mar 44 which reads			
36430476	Buster	Pvt	
dy to sk in hosp LD No AR 35-1440 as of 9 May 44 Should read			
36430476	Buster	Pvt	
dy to sk in hosp LD No AR 35-1440 as of 9 May 43			

OFFICER STRENGTH	FLD O & CAPT		1ST LT		2D LT		WO		FLT O	
	PRES	ABS'T	PRES	ABS'T	PRES	ABS'T	PRES	ABS'T	PRES	ABS'T
ASSIGNED	1		1		3					
ATTACHED UNASSIGNED										
ATTACHED FR OTHER ORGN										
TOTAL	1		1		3					

AVN CADET & ENLISTED STRENGTH	AVIATION CADETS		ENLISTED MEN			
	PRESENT	ABSENT	PRESENT FOR DUTY	PRESENT NOT FOR DY	ABSENT	PRESENT AND ABSENT
ASSIGNED			144	8	11	163
ATTACHED UNASSIGNED						
ATTACHED FR OTHER ORGN			2	1		3
TOTAL			146	9	11	166

RATIONS

I — ESTIMATED NUMBER OF RATIONS REQUIRED FOR { DAY OF WEEK / DATE } — NUMBER

II — MESS ATTENDANCE FOR DAY OF THIS REPORT — BREAKFAST DINNER SUPPER — TOTAL — ÷ 3 — AVERAGE

III — MEN AUTHORIZED TO MESS SEPARATELY ____ MEN ATCHD FOR RATIONS ____ MEN ATCHD TO OTHER ORGN FOR RATIONS 123 — NET — O & OTHERS MESSED ____ — TOTAL

MEN PRESENT 123 — LESS 123 — PLUS

PAGE 1 OF 1 PAGES

I CERTIFY THAT THIS MORNING REPORT IS CORRECT AND THAT ALL FIGURES IN PART II REPRESENT AN ACTUAL COUNT AS REPORTED TO ME.

SIGNATURE McCHORTLE M. BURLE CAPT. INF

WD COPY THRU MRO CP SCU

COMPANY MORNING REPORT

ENDING 2400 24 March 44 (DATE) (YEAR)

STATION APC #468 Camp White, Oregon

ORGANIZATION C (COMPANY, BATTERY, ETC.) 381 (INFANTRY, ETC.) Inf (ARMY SERVICE)

SERIAL NUMBER	NAME	GRADE	CODE
36382960	Clyde E. Bauman	Pvt	
MOS 668 MCD 245 AGCT GP 4			
Above EM asgd and jd fr Cannon Co 381st Inf as of 24 mar 44			
20104356	Charron	Sgt	I
Above EM rd to gr of Pvt as of 19 Mar 44			
36382913	Reeder	Pvt	I
Above EM dy to trfd to 321st Engr Bn Camp White, Oregon as of 20 March 44			
37229005	Lester	Pvt	II
MOS changed fr 745 to 521			
38230186	Copeland	Pvt	III
MOS changed fr 745 to 521			

OFFICER STRENGTH	FLD O & CAPT		1ST LT		2D LT		WO		FLT O	
	PRES	ABS'T	PRES	ABS'T	PRES	ABS'T	PRES	ABS'T	PRES	ABS'T
ASSIGNED	1		1		3					
ATTACHED UNASSIGNED										
ATTACHED FR OTHER ORGN										
TOTAL	1		1		3					

AVN CADET & ENLISTED STRENGTH	AVIATION CADETS		ENLISTED MEN			
	PRESENT	ABSENT	PRESENT FOR DUTY	PRESENT NOT FOR DY	ABSENT	PRESENT AND ABSENT
ASSIGNED			144	8	11	163
ATTACHED UNASSIGNED						
ATTACHED FR OTHER ORGN			2	1		3
TOTAL			146	9	11	166

RATIONS

I. ESTIMATED NUMBER OF RATIONS REQUIRED FOR { DAY OF WEEK ____ DATE ____ } NUMBER

II. MESS ATTENDANCE FOR DAY OF THIS REPORT — BREAKFAST — DINNER — SUPPER — TOTAL — ÷ 3 — AVERAGE

III. MEN AUTHORIZED TO MESS SEPARATELY ____ MEN ATCHD FOR RATIONS ____ MEN ATCHD TO OTHER ORGN FOR RATIONS 135 — NET — O & OTHERS MESSED ____ — TOTAL

MEN PRESENT 135 LESS 135 — NET 0 — PLUS

PAGE 1 OF 1 PAGES

I CERTIFY THAT THIS MORNING REPORT IS CORRECT AND THAT RATION FIGURES IN PART II REPRESENT AN ACTUAL COUNT AS REPORTED TO ME

SIGNATURE

McCRORY W. BURLESON, CAPT. (GRADE) I T. (ARM OR SERVICE)

AND COPY THEREOF

COMPANY MORNING REPORT

ENDING 24 March 1944

STATION APO 96, Camp White, Oregon

ORGANIZATION Co C 38lst Inf

SERIAL NUMBER	NAME	GRADE	CODE
20E45715	Fred (NMI) Bay	1st Sgt	
MOS 5-5 MCO 590 AGCI GP 4			
asgd and jd fr Co E 381st Inf 25 Mar 44			
37227989	DeMaria	Pfc	
Above EM ord 13 day fur to dy 25 Mar 44			

OFFICER STRENGTH	FLD O & CAPT		1ST LT		2D LT		WO		FLT O	
	PRES	ABS'T	PRES	ABS'T	PRES	ABS'T	PRES	ABS'T	PRES	ABS'T
ASSIGNED	1		1		3					
ATTACHED UNASSIGNED										
ATTACHED FR OTHER ORGN										
TOTAL	1		1		3					

AVN CADET & ENLISTED STRENGTH	AVIATION CADETS		ENLISTED MEN			
	PRESENT	ABSENT	PRESENT FOR DUTY	PRESENT NOT FOR DY	ABSENT	PRESENT AND ABSENT
ASSIGNED			146	8	10	164
ATTACHED UNASSIGNED						
ATTACHED FR OTHER ORGN			2	1		3
TOTAL			148	9	10	167

RATIONS

I — ESTIMATED NUMBER OF RATIONS REQUIRED FOR { DAY OF WEEK / DATE } — NUMBER

II — MESS ATTENDANCE FOR DAY OF THIS REPORT — BREAKFAST DINNER SUPPER — TOTAL — ÷ 3 — AVERAGE

III — MEN AUTHORIZED TO MESS SEPARATELY ____ MEN ATCHD FOR RATIONS ____ O & OTHERS MESSED ____ — MEN ATCHD TO OTHER ORGN FOR RATIONS 140 — NET 0 — MEN PRESENT 140 LESS 140 — PLUS — TOTAL

PAGE 1 OF 1 PAGES

I CERTIFY THAT THIS MORNING REPORT IS CORRECT AND THAT RATION FIGURES IN PART II REPRESENT AN ACTUAL COUNT AS REQUIRED TO BE

SIGNATURE [signature]

WD A.G.O. Form No. 6 — Replaces W.D., A.G.O. Form No. 6, 1 Jan 43, which may be used. — LOCKREY H. HUDSON — CAPT. — ACU

COMPANY MORNING REPORT

ENDING 2400 24 March 1944

STATION APO [illegible] Camp White, Oregon

ORGANIZATION Co C 381 Inf

AR NUMBER	NAME	GRADE	CODE
36700822	Zych	Cpl	
36700292	O'Brien	T/5	

Above 2 EM ord 14 day fur to dy 26 Mar 44

OFFICER STRENGTH	FLD O & CAPT		1ST LT		2D LT		WO		FLT O	
	PRES	ABS'T	PRES	ABS'T	PRES	ABS'T	PRES	ABS'T	PRES	ABS'T
ASSIGNED	1		1		3					
ATTACHED UNASSIGNED ATTACHED FR OTHER ORGN										
TOTAL	1		1		3					

AVN CADET & ENLISTED STRENGTH	AVIATION CADETS		ENLISTED MEN			
	PRESENT	ABSENT	PRESENT FOR DUTY	ABSENT NOT DUE TO DY	ABSENT	PRESENT AND ABSENT
ASSIGNED			148	8	8	164
ATTACHED UNASSIGNED ATTACHED FR OTHER ORGN			2	1		3
TOTAL			150	9	8	167

ESTIMATED NUMBER OF RATIONS REQUIRED FOR { DAY OF WEEK / DATE

MESS ATTENDANCE FOR DAY OF THIS REPORT

BREAKFAST DINNER SUPPER TOTAL ÷ 3 AVERAGE

NUMBER

NO AUTHORIZED TO MESS SEPARATELY

NO FURNISHED TO OTHER ORGN FOR RATIONS 140

MEN ATCHD FOR RATIONS

O & OTHERS MESSED

PLUS

	LESS	NET	TOTAL
140	140	0	

PAGE 1 OF 1 PAGES

I CERTIFY THAT THIS MORNING REPORT IS CORRECT AND THAT ALL FIGURES IN PART II REPRESENT AN ACTUAL COUNT AS REPORTED TO ME

JOHN E. SIRLESON CAPT Inf

CO (OR THRU MRU OR ACU)

COMPANY MORNING REPORT

ENDING 24:00 27 March 1944

STATION APO # 96 Camp White, Oregon

ORGANIZATION Co C 381 Inf

SERIAL NUMBER	NAME	GRADE	CODE
21 EM atchd to Co A for rations only			
24 EM atchd to Co B for rations only			
37229067	Ostermeyer	Tec 5	
dy to 15 day emerg fur 26 Mar 44			
36384183	Beals	T/Sgt	
dr in Hosp to dy as of 26 Mar 44			
42001051	Robert M. Hagerman	Pvt	
MOS 981 MCO 010 AGCT GP 2			
12158583	Arthur G. Knieps	Pvt	
MOS 521 MCO 010 AGCT GP 2			
36566203	Edmund B. Massey	Pvt	
MOS 677 MCO 010 AGCT GP 1			
17151321	William H. Stevens Jr	Pvt	
MOS 745	MCO 010 AGCT GP 2		
Above 4 EM asgd and jd fr 3667 Sv Unit Bradley Polytechnic Institute Peoria Ill			
6855100	Larue	1st Sgt	
38272647	Snow	Pfc	
38290871	Long	Pfc	
38293187	Southerland	Pfc	
37435377	Lopshire	Pfc	
above 5 EM ord 15 day fur to dy 27 Mar 44			

OFFICER STRENGTH	FLD O & CAPT		1ST LT		2D LT		WO		FLT O	
	PRES	ABS'T	PRES	ABS'T	PRES	ABS'T	PRES	ABS'T	PRES	ABS'T
ASSIGNED										
ATTACHED UNASSIGNED										
ATTACHED FR OTHER ORGN										
TOTAL										

AVN CADET & ENLISTED STRENGTH	AVIATION CADETS		ENLISTED MEN			
	PRESENT	ABSENT	PRESENT FOR DUTY	PRESENT NOT FOR DUTY	ABSENT	PRESENT AND ABSENT
ASSIGNED						
ATTACHED UNASSIGNED						
ATTACHED FR OTHER ORGN						
TOTAL						

RATIONS

I. ESTIMATED NUMBER OF RATIONS REQUIRED FOR { DAY OF WEEK / DATE } — NUMBER

II. MESS ATTENDANCE FOR DAY OF THIS REPORT — BREAKFAST DINNER SUPPER — TOTAL — ÷ 3 — AVERAGE

III. MEN AUTHORIZED TO MESS SEPARATELY ____ MEN ATCHD FOR RATIONS ____ MEN ATCHD TO OTHER ORGN FOR RATIONS ____ O & OTHERS MESSED ____ MEN PRESENT ____ LESS NET ____ PLUS TOTAL

PAGE 1 OF 12 PAGES

I CERTIFY THAT THIS MORNING REPORT IS CORRECT AND THAT RATION INDICATED IN PART II REPRESENT AN ACTUAL COUNT AS REPORTED TO ME.

SIGNATURE [signature] ACTING 1ST SERGEANT CAPT. INF

DD A.G.O. FORM NO. 1 1 JUNE 1943 — 48 COPY TIME UNLESS ACU

COMPANY MORNINGS REPORT

ENTERED [illegible] 27 March 1944

STATION APO [illegible] 96 Camp White, Oregon

ORGANIZATION Co C 381 Inf

SERIAL NUMBER	NAME	GRADE	CODE
39335946	Warren A. Bury	Pvt	

MOS 521 MCO 302 AGCT GP 2

Above EM asgd and jd fr 3672 SU Wheaton College, Ill 27 Mar 44

OFFICER STRENGTH	FLD O & CAPT PRES	FLD O & CAPT ABS'T	1ST LT PRES	1ST LT ABS'T	2D LT PRES	2D LT ABS'T	WO PRES	WO ABS'T	FLT O PRES	FLT O ABS'T
ASSIGNED	1		1		3					
ATTACHED UNASSIGNED										
ATTACHED FR OTHER ORGN										
TOTAL	1		1		3					

AVN CADET & ENLISTED STRENGTH	AVIATION CADETS PRESENT	AVIATION CADETS ABSENT	ENLISTED MEN PRESENT FOR DUTY	ENLISTED MEN PRESENT NOT FOR DY	ENLISTED MEN ABSENT	ENLISTED MEN PRESENT AND PRESENT
ASSIGNED			158	7	4	163
ATTACHED UNASSIGNED						
ATTACHED FR OTHER ORGN			2	1		3
TOTAL			160	8	4	172

RATIONS

II ESTIMATED NUMBER OF RATIONS REQUIRED FOR { DAY OF WEEK / DATE } — NUMBER

III MESS ATTENDANCE FOR DAY OF THIS REPORT — BREAKFAST — DINNER — SUPPER — TOTAL — ÷ 3 — AVERAGE

IIII MEN AUTHORIZED TO MESS SEPARATELY ____ MEN ATCHD FOR RATIONS O & OTHERS MESSED ____ MEN ATCHD TO OTHER ORGN FOR RATIONS 147 — MET — TOTAL — MEN PRESENT 147 LESS 147 — 0 — PLUS

PAGE 2 OF 2 PAGES

I CERTIFY THAT THIS MORNING REPORT IS CORRECT AND THAT ENTRIES FIGURES IN PART IV REPRESENT AN ACTUAL COUNT AS REPORTED TO ME

SIGNATURE Wilbur M. Burleson

WILBUR M. BURLESON — GRADE — TITLE

1ST SGT THIRD BATT 8a SCU

COMPANY MORNING REPORT

DATE 29 March 44

STATION AF # 9c Camp White, Oregon

ORGANIZATION Co 'C' 381 Inf

SERIAL NUMBER	NAME	GRADE	CODE
32799019	Bernard Benkoff	Pvt	
MOS 521 MCO 480 AGCT GP 2			
32756628	Joseph C. Benzie	Pvt	
MOS 324 MCO 480 AGCT GP 2			
16121304	John W. Meyer	Pvt	
MOS 521 MCO 480 AGCT GP 2			
16172326	Dan Meyers	Pvt	
MOS 745 MCO 010 AGCT GP 2			
32760123	Harold J. Miller	Pvt	
MOS 521 MCO 302 AGCT GP 2			
32854109	Jay R. Nicklew	Pvt	
MOS 405 MCO 055 AGCT GP 2			
36741693	Raymond A. Peterson	Pvt	
MOS 405 MCO 055 AGCT GP 2			
Above 7 EM asgd and jd Pvt Par 1 SO 28 Hq 2568th SU ASTP DePaul Univ Chicago, Ill as of 26 Mar 44			
37570978	Thomas E. Ban	Pvt	
MOS 745 MCO 010 AGCT GP 2			
16135830	William M. Bartholomew	Pvt	
MOS 605 MCO 010 AGCT GP 2			
33411634	Henry A. Chalupczynski	Pvt	
MOS 521 MCO 010 AGCT GP 2			

OFFICER STRENGTH	FLD O & CAPT		1ST LT		2D LT		WO		FLT O	
	PRES	ABS'T	PRES	ABS'T	PRES	ABS'T	PRES	ABS'T	PRES	ABS'T
ASSIGNED										
ATTACHED UNASSIGNED										
ATTACHED FR OTHER ORGN										
TOTAL										

AVN CADET & ENLISTED STRENGTH	AVIATION CADETS		ENLISTED MEN			
	PRESENT	ABSENT	PRESENT FOR DUTY	PRESENT NOT FOR DUTY	ABSENT	PRESENT AND ABSENT
ASSIGNED						
ATTACHED UNASSIGNED						
ATTACHED FR OTHER ORGN						
TOTAL						

RATIONS

I. ESTIMATED NUMBER OF RATIONS REQUIRED FOR { DAY OF WEEK / DATE } — NUMBER

II. MESS ATTENDANCE FOR DAY OF THIS REPORT — BREAKFAST — DINNER — SUPPER — TOTAL — ÷ 3 — AVERAGE

III. MEN AUTHORIZED TO MESS SEPARATELY ____ MEN ATCHD FOR RATIONS ____ MEN ATCHD TO OTHER ORGN FOR RATIONS ____ O & OTHERS MESSED ____ NET ____ TOTAL

MEN PRESENT : LESS PLUS

PAGE 1 OF 2 PAGES

I CERTIFY THAT THIS MORNING REPORT IS CORRECT AND THAT ALL PERSONS IN MY COMMAND AS REPORTED AS ABSENT COUNT AS REPORTED TO ME

SIGNATURE Maurice V. BURLESON Capt. Inf.

WD COPY THRU MSU OR SCU

COMPANY
MORNING REPORT ENDING 2400 26 March

STATION APO [illegible] Camp White, Oregon
ORGANIZATION Co C 3668 Inf

SERIAL NUMBER	NAME	GRADE	CODE
17086864	Charles H. Geiger	Pvt	
MOS 521 MCO 010 AGCT GP 1			
36407678	Edward E. Klima	Pvt	
MOS 521 MCO 802 AGCT GP 1			
39574215	Americo J. Minicucci	Pvt	
MOS 745 MCO 480 AGCT GP 2			
36348850	Morris M. Resnick	Pvt	
MOS 745 MCO 480 AGCT GP 2			
Above 7 EM asgd and jd Per Par 2 SO 15 Hq 3668th SU ASTP Ill Institute of Technology Chicago, Ill as of 26 Mar 44			
31258589	Yarrington	Pvt	
Dy to sk in Hosp LD Yes 28 Mar 44			
38272810	Stanbrough	Sgt	
Dy to ord 15 day Fur as of 12 Mar 44			
38272811	Stanbrough	Sgt	
Ord 15 day fur to dy 27 Mar 44			

OFFICER STRENGTH	FLD O & CAPT		1ST LT		2D LT		W O		FLT O	
	PRES	ABS'T	PRES	ABS'T	PRES	ABS'T	PRES	ABS'T	PRES	ABS'T
ASSIGNED	1		1		3					
ATTACHED UNASSIGNED										
ATTACHED FR OTHER ORGN										
TOTAL	1		1		3					

AVN CADET & ENLISTED STRENGTH	AVIATION CADETS		ENLISTED MEN			
	PRESENT	ABSENT	PRESENT FOR DUTY	PRESENT NOT FOR DY	ABSENT	PRESENT AND ABSENT
ASSIGNED			171	5	4	180
ATTACHED UNASSIGNED						
ATTACHED FR OTHER ORGN			2	1		3
TOTAL			173	6	4	183

RATIONS
I. ESTIMATED NUMBER OF RATIONS REQUIRED FOR (DAY OF WEEK / DATE) — NUMBER
II. MESS ATTENDANCE FOR DAY OF THIS REPORT — TOTAL — AVERAGE ÷ 3
BREAKFAST DINNER SUPPER
III. MEN AUTHORIZED TO MESS SEPARATELY ____ MEN ATCHD FOR RATIONS 182
MEN ATCHD TO OTHER ORGN FOR RATIONS 68 — NET — O & OTHERS MESSED ____ — TOTAL
MEN PRESENT 182 LESS 68 — PLUS 67 — 249

PAGE 2 OF 2 PAGES

I CERTIFY THAT THIS MORNING REPORT IS CORRECT AND THAT ALL CASES SHOWN IN PART II HAVE OCCURRED AS STATED EXCEPT AS REPORTED TO HQ

SIGNATURE
WILLIAM M. BURGESON
CAPT. INF.

COMPANY MORNING REPORT

FOR DAY March

STATION A30 Co Cum, White Oregon

ORGANIZATION To C 3d1 Inf

SERIAL NUMBER	NAME	GRADE	CODE
16573459	Lorby Richard T	Pvt	

MOS 521 MCO 011 Agct Gp 2. Above EM Asgd and jd Co per par 1 SO 16 Hqs 3672d Sv Unit Wheaton College, Wheaton Ill cs 28 March 44

17053773	Langen Owen T	Pvt

MOS 055 MCO481 Agct Gp 1. Above EM asgd and jd Co per par 1 SO 27 Hqs 3673rd Sv Unit Kalamazoo College, Kalamazoo Mich, cs. 28 March 44

20545715	Gay	1st Sgt

Above Em dy to sk hosp ld yes

38319965	Reynolds	Pfc
36384558	Koszyk	Pfc
36431830	Witczak	Pfc
36382888	Beasley	Sgt
36534324	Armstrong	Pfc
15121683	Kolarik	Pfc
38254089	Tijerina	Pfc
37229130	Edmonson	Pfc
36404943	Johnson	Pfc
38283064	Hanke	Pfc

Above10 EM dy to ord fur 15 days

OFFICER STRENGTH	FLD O & CAPT		1ST LT		2D LT		WO		FLT O	
	PRES	ABS'T	PRES	ABS'T	PRES	ABS'T	PRES	ABS'T	PRES	ABS'T
ASSIGNED	1		1		3					
ATTACHED UNASSIGNED										
ATTACHED FR OTHER ORGN										
TOTAL	1		1		3					

AVN CADET & ENLISTED STRENGTH	AVIATION CADETS		ENLISTED MEN			
	PRESENT	ABSENT	PRESENT FOR DUTY	PRESENT NOT FOR DY	ABSENT	PRESENT AND ABSENT
ASSIGNED			162	9	14	185
ATTACHED UNASSIGNED						
ATTACHED FR OTHER ORGN			2	1		3
TOTAL			164	10	14	188

RATIONS

I. ESTIMATED NUMBER OF RATIONS REQUIRED FOR { DAY OF WEEK 1 April 44 Hrs SUMMED / DATE ~~FD-106-B-80-S-75-25~~ 86

II. MESS ATTENDANCE FOR DAY OF THIS REPORT — BREAKFAST — DINNER — SUPPER — TOTAL — ÷ 3 — AVERAGE

III. MEN AUTHORIZED TO MESS SEPARATELY ____ MEN ATCHD FOR RATIONS ____ MEN ATCHD TO OTHER ORGN FOR RATIONS 174 — NET — O & OTHERS MESSED ____ — TOTAL

MEN PRESENT 174 LESS 174 — NET 0 — PLUS

PAGE 1 OF 1 PAGES

I CERTIFY THAT THIS MORNING REPORT IS CORRECT AND THAT ACTION TAKEN IN CASE OF EACH ENLISTMENT OR ACTUAL GAIN AS REPORTED TO ME

SIGNATURE WD COPY THRU MRU OR SCU

McCRORY M. BURLESON CAPT INF

COMPANY
MORNING REPORT ENDING 2400 [illegible]

STATION [illegible]
ORGANIZATION [illegible] Sel Inf

SERIAL NUMBER	NAME	GRADE	CODE
36560700	Giles	-t	W
Dy to A day ex			

OFFICER STRENGTH	FLD O & CAPT		1ST LT		2D LT		WO		FLT O	
	PRES	ABS'T	PRES	ABS'T	PRES	ABS'T	PRES	ABS'T	PRES	ABS'T
ASSIGNED	1		1		3					
ATTACHED UNASSIGNED										
ATTACHED FR OTHER ORGN										
TOTAL	1		1		3					

AVN CADET & ENLISTED STRENGTH	AVIATION CADETS		ENLISTED MEN			
	PRESENT	ABSENT	PRESENT FOR DUTY	PRESENT NOT FOR DY	ABSENT	PRESENT AND ABSENT
ASSIGNED			162	9	14	185
ATTACHED UNASSIGNED						
ATTACHED FR OTHER ORGN			2	1		3
TOTAL			164	10	14	188

RATIONS

I — ESTIMATED NUMBER OF RATIONS REQUIRED FOR { DAY OF WEEK 3 April 44 Mon / DATE 8-42 D-42 S-42 726 } NUMBER 242

II — MESS ATTENDANCE FOR DAY OF THIS REPORT — BREAKFAST — DINNER — SUPPER — TOTAL — ÷ 3 — AVERAGE

III — MEN AUTHORIZED TO MESS SEPARATELY _____ MEN ATCHD FOR RATIONS 17 O & OTHERS MESSD ____ — MEN ATCHD TO OTHER ORGN FOR RATIONS 10 ~~XXX~~ — NET 164 — MEN PRESENT 174 less 10 171 — PLUS 17 — TOTAL 184

PAGE 1 OF 1 PAGES

I CERTIFY THAT THIS MORNING REPORT IS CORRECT AND THAT RATION FIGURES IN PART II REPRESENT AN ACTUAL COUNT AS REPORTED TO ME

SIGNATURE _____ DATE [illegible]

WD AGO FORM [illegible] — NAME [illegible] — WD COPY TO [illegible] MRU OR SCU

COMPANY
MORNING REPORT ENDING 24 31 March 44

STATIONED AT 92 Camp White Oregon
ORGANIZATION Co C 381 Inf

SERIAL NUMBER	NAME	GRADE CODE
6555100	LaRue	1st Sgt
dy to 4 day emerg fur		
36703619	Henry Hall	Pfc
MOS 611 MCO 493 AGCT GP 4		
Above EM asgd and jd fr Med Det 381st Inf		

OFFICER STRENGTH	FLD O & CAPT		1ST LT		2D LT		WO		FLT O	
	PRES	ABS'T	PRES	ABS'T	PRES	ABS'T	PRES	ABS'T	PRES	ABS'T
ASSIGNED	1		1		3					
ATTACHED UNASSIGNED										
ATTACHED FR OTHER ORGS										
TOTAL	1		1		3					

AVN CADET & ENLISTED STRENGTH	AVIATION CADETS		ENLISTED MEN			
	PRESENT	ABSENT	PRESENT FOR DUTY	PRESENT NOT FOR DUTY	ABSENT	PRESENT AND ABSENT
ASSIGNED			162	9	15	186
ATTACHED UNASSIGNED						
ATTACHED FR OTHER ORGS			2	1		3
TOTAL			164	10	15	189

RATIONS
I ESTIMATED NUMBER OF RATIONS REQUIRED FOR DAY OF WEEK 4 April 44 Mess DATE 8243 D243 S243 729 — 243
II MESS ATTENDANCE FOR DAY OF THIS REPORT — BREAKFAST DINNER SUPPER — TOTAL — ÷ 3 — AVERAGE
III MEN AUTHORIZED TO MESS SEPARATELY — MEN ATCHD FOR RATIONS — MEN ATCHD TO OTHER ORGN FOR RATIONS 175 — C & OTHERS MESSED — NET 0 — TOTAL
MEN PRESENT 175 — MEN MESSED 175 — PLUS

PAGE 1 OF 1 PAGES

I CERTIFY THAT THIS MORNING REPORT IS CORRECT AND THAT ALL PERSONS PRESENT OR ABSENT ON PASS OR FURLOUGH HAVE BEEN NOTIFIED TO BE

SIGNATURE W. McCrory W. Eglesson
W. McCRORY W. EGLESON CAPT INF

COMPANY MORNING REPORT

ENDING 2400 1 (DAY) April (MONTH) 1944 4 (YEAR)

STATION APO # 96 Camp White Oregon

ORGANIZATION Co C (CO. DET. ETC.) 381 (PARENT UNIT) Inf (ARM OR SERVICE)

SERIAL NUMBER	NAME	GRADE	CODE
32669146	Murphy	Pfc	
fr SD Camp White Clo & Equip Repair Warehouse			
to dy as of 17 March 44			
17004136	Douglas	Sgt	
Dy to sk in hosp ID Yes			
36431217	Mack	S/Sgt	✓
Sk in hosp to dy			
38293061	Davenport	Pfc	
15 day Hosp Fur to dy			
36762198	Berg	Pvt	Y
Trfd to Hq Co 381st Inf as of 30 March 44			
16119926	Goldberg Marvin J	Pvt	## ✓
MOS 521 MCO 375 AGCT Gp 2			
Above nn asgd and jd fr 321st Med Bn 96th Inf			
Div Cp White Oregon			
82 EM reld fr atchd to Co A for rat only			
170 EM atchd fr Co A for rat only			

OFFICER STRENGTH	FLD O & CAPT		1ST LT		2D LT		WO		FLT O	
	PRES	ABS'T	PRES	ABS'T	PRES	ABS'T	PRES	ABS'T	PRES	ABS'T
ASSIGNED	1		1		3					
ATTACHED UNASSIGNED										
ATTACHED FR OTHER ORGN										
TOTAL	1		1		3					

AVN CADET & ENLISTED STRENGTH	AVIATION CADETS		ENLISTED MEN			
	PRESENT	ABSENT	PRESENT FOR DUTY	PRESENT NOT FOR DY	ABSENT	PRESENT AND ABSENT
ASSIGNED			164	8	14	186
ATTACHED UNASSIGNED						
ATTACHED FR OTHER ORGN			2	1		3
TOTAL			166	9	14	189

RATIONS

I — ESTIMATED NUMBER OF RATIONS REQUIRED FOR — DAY OF WEEK 5 April 44 Mea[illegible] — DATE B243 D243 S243 — NUMBER 243

II — MESS ATTENDANCE FOR DAY OF THIS REPORT — BREAKFAST 242 DINNER 240 SUPPER 214 — TOTAL 696 ÷ 3 — AVERAGE 232

III — MEN AUTHORIZED TO MESS SEPARATELY 0 — MEN ATCHD TO OTHER ORGN FOR RATIONS 83 XX — MEN PRESENT 166 LESS 83 — NET — MEN ATCHD FOR RATIONS 170 — O & OTHERS MESSED 0 — PLUS — TOTAL

PAGE 1 OF 1 PAGES

I CERTIFY THAT THIS MORNING REPORT IS CORRECT AND THAT RATION FIGURES IN PART II REPRESENT AN ACTUAL COUNT AS REQUIRED TO ME.

SIGNATURE M'Cory M. Burleson

WD A.G.O. MARCH 31, 1942

MCCRORY M. BURLESON (NAME) Capt (ARM OR SERVICE) Inf

(WHEN NOT THIS MRU OR SCU)

COMPANY MORNING RE

STATION APO # 9

ORGANIZATION Co

SERIAL NUMBER

OFFICER STRENGTH	FLD O &	
	PRES	
ASSIGNED	1	
ATTACHED UNASSIGNED		
ATTACHED FR OTHER ORGN		
TOTAL	1	

AVN CADET & ENLISTED STRENGTH	AVIATI	
	PRESEN	
ASSIGNED		
ATTACHED UNASSIGNED		
ATTACHED FR OTHER ORGN		
TOTAL		

RATIONS

I — ESTIMATED NU RATIONS REQU

II — MESS ATTEND BREAKFAST

III — MEN AUTHORI MESS MEN ATTND ORGN FOR RA MEN PRESENT 1

SIGNATURE

WD A.G.O. MARCH 31, 1942 McCRORY

COMPANY MORNING REPORT

DATE 2 April 1944

STATION APO # 96 Camp White Oregon

ORGANIZATION Co C (HQ DET. ETC.) 361 (REGIMENT ARMY) Inf (ARM OR SERVICE)

SERIAL NUMBER	NAME	GRADE	CODE
	No Change		

OFFICER STRENGTH	FLD O & CAPT		1ST LT		2D LT		WO		FLT O	
	PRES	ABS'T	PRES	ABS'T	PRES	ABS'T	PRES	ABS'T	PRES	ABS'T
ASSIGNED	1		1		3					
ATTACHED UNASSIGNED										
ATTACHED FR OTHER ORGN										
TOTAL	1		1		3					

AVN CADET & ENLISTED STRENGTH	AVIATION CADETS		ENLISTED MEN			
	PRESENT	ABSENT	PRESENT FOR DUTY	PRESENT NOT FOR DY	ABSENT	PRESENT AND ABSENT
ASSIGNED			164	8	14	186
ATTACHED UNASSIGNED						
ATTACHED FR OTHER ORGN			2	1		3
TOTAL			166	9	14	189

RATIONS

I. ESTIMATED NUMBER OF RATIONS REQUIRED FOR — DAY OF WEEK 6 April 44 — DATE D242 D242 S242 T26 — NUMBER 242

II. MESS ATTENDANCE FOR DAY OF THIS REPORT — BREAKFAST 195 DINNER 232 SUPPER 198 — TOTAL 615 ÷ 3 — AVERAGE 205

III. MEN AUTHORIZED TO MESS SEPARATELY 0 — MEN ATCHD FOR RATIONS 130 — MEN ATCHD TO OTHER ORGN FOR RATIONS 83 — NET — O & OTHERS MESSED 0 — TOTAL — MEN PRESENT 166 LESS 83 — PLUS

PAGE 1 OF 1 PAGES

I CERTIFY THAT THIS MORNING REPORT IS CORRECT AND THAT RATION FIGURES IN THIS REPORT REPRESENT AN ACTUAL COUNT AS REQUIRED BY AR

SIGNATURE McCrey M Burleson

McCREY M. BURLESON CPT Inf

WD COPY THIS MEN OR SCU

W.D., A.G.O. MARCH 25, 1943

COMPANY MORNING REPORT

ENDING 5 April 1944

STATION APO # 96 Camp White Oregon

ORGANIZATION Co C 361 Inf

SERIAL NUMBER	NAME	GRADE	CODE
36700651	Buss Charles L	Pvt	
MOS 746 MOS 590			
36429804	Dowdy William R	Pvt	
MOS 653 MOS 499			
15121683	Kolarik William J	Pvt	
MOS 745 MOS 482			
32473009	Maillon George H	Pvt	
MOS 504 MOS 245			
Above 4 EM aptd Pfc fr Pvt as of 28 March 44			
38338193	Valdez	Pfc	
Dy to 15 day Emerg Fur			
20740767	Mayes	T/Sgt	
Dy to ord fur 15 days			
34336269	Hernandez	Pfc	
Dy to sk in hosp LD Yes			
32598664	Spencer	Pvt	
Above EM trfd to Hq Co 1st Bn			
35683039	Lawson Earl M Jr	Pvt	
MOS 631 MOS 399 Asgmt cp 2			
Above EM arrd and jd fr Hq Co 1st Bn			

OFFICER STRENGTH	FLD & CAPT PRES	FLD & CAPT ABS'T	1ST LT PRES	1ST LT ABS'T	2D LT PRES	2D LT ABS'T	WD PRES	WD ABS'T	FLT O PRES	FLT O ABS'T
ASSIGNED	1		1		3					
ATTACHED UNASSIGNED										
ATTACHED FR OTHER ORGN										
TOTAL	1		1		3					

AVN CADET & ENLISTED STRENGTH	AVIATION CADETS PRESENT	AVIATION CADETS ABSENT	ENLISTED MEN PRESENT FOR DUTY	ENLISTED MEN PRESENT NOT FOR DY	ENLISTED MEN ABSENT	ENLISTED MEN PRESENT AND ABSENT
ASSIGNED			161	9	16	186
ATTACHED UNASSIGNED						
ATTACHED FR OTHER ORGN			2	1		3
TOTAL			163	10	16	189

RATIONS

I — ESTIMATED NUMBER OF RATIONS REQUIRED FOR DAY OF WEEK 6 April 44 NUMBER
DAY S238 D236 S254 736 236

II — MESS ATTENDANCE FOR DAY OF THIS REPORT
BREAKFAST 249 DINNER 248 SUPPER 239 TOTAL 736 ÷ 3 AVERAGE 245

III — MEN AUTHORIZED TO MESS SEPARATELY 0 MEN ATCHD FOR RATIONS 130
MEN ATCHD TO OTHER ORGN FOR RATIONS 84 NET
O & OTHERS MESSED 3 TOTAL
MEN PRESENT 163 LESS 84 79 PLUS 170 249

PAGE 1 OF 1 PAGES

I CERTIFY THAT THIS MORNING REPORT IS CORRECT AND THAT RATION FIGURES IN UNIT 3 REPRESENT AN ACTUAL COUNT AS REPORTED TO ME.

SIGNATURE W. C. Burbage

WO COPY THIS MRD OR SCU

COMPANY MORNING REPORT

ENDING 2400 4 (DAY) April (MONTH) 194 4 (YEAR)

STATION APO # 96 Camp White Oregon

ORGANIZATION Co C (U.S. DEP'T, ETC.) 381 (PARENT UNIT) Inf (ARM OR SERVICE)

SERIAL NUMBER	NAME	GRADE	CODE
17082854	Geiger	Pvt	
Dy to sk in hosp LD Yes as of 3 April 44			
36610840	Kyle	Pfc	
36700809	Hall	Pfc	
Above [illegible] dy	to sk in hosp LD Yes		

OFFICER STRENGTH	FLD O & CAPT		1ST LT		2D LT		WO		FLT O	
	PRES	ABS'T	PRES	ABS'T	PRES	ABS'T	PRES	ABS'T	PRES	ABS'T
ASSIGNED	1		1		3					
ATTACHED UNASSIGNED										
ATTACHED FR OTHER ORGN										
TOTAL	1		1		3					

AVN CADET & ENLISTED STRENGTH	AVIATION CADETS		ENLISTED MEN			
	PRESENT	ABSENT	PRESENT FOR DUTY	PRESENT NOT FOR DY	ABSENT	PRESENT AND ABSENT
ASSIGNED			158	12	16	186
ATTACHED UNASSIGNED						
ATTACHED FR OTHER ORGN			2	1		3
TOTAL			160	13	16	189

RATIONS

I. ESTIMATED NUMBER OF RATIONS REQUIRED FOR { DAY OF WEEK 7 April 44 Meals / DATE B236 D234 S232 702 } NUMBER 234

II. MESS ATTENDANCE FOR DAY OF THIS REPORT
BREAKFAST 249 DINNER 248 SUPPER 245 TOTAL 742 ÷ 3 AVERAGE 247

III. MEN AUTHORIZED TO MESS SEPARATELY 0 MEN ATCHD FOR RATIONS 170
MEN ATCHD TO OTHER ORGN FOR RATIONS 87 O & OTHERS MESSED 0
MEN PRESENT 160 LESS 87 NET 73 PLUS 170 TOTAL 243

PAGE 1 OF 1 PAGES

I CERTIFY THAT THIS MORNING REPORT IS CORRECT AND THAT RATION FIGURES IN PART II REPRESENT AN ACTUAL COUNT AS REPORTED TO ME:

SIGNATURE McCurry M. Burleson 1st Sgt

McCURRY M. BURLESON (GRADE) 1st Sgt

WD COPY THRU MRU OR SCU

COMPANY MORNING REPORT

ENDING 1400 5 (DAY) April (MONTH) 194 4 (YEAR)

STATION APO # 96 Camp White Oregon

ORGANIZATION Co C (CO. DET. ETC.) 381st (PARENT UNIT) Inf (ARM OR SERVICE)

SERIAL NUMBER	NAME	GRADE	CODE
01286433	Burleson	Capt	D
Dy to NS T&M Amphibious School 9th Div Held			
Of prim dy Co Commander			
01286533	Ellison Edwin B	Capt	D
Asgd amdjd fr Hq 381st Inf Prim dy Co Commander			
Date of rank 17 July 1943			1247
31256539	Yarrington	Pvt	
Sk in hosp to dy			
So much of	remark of 3 April 44 which reads		
34336259	Hernandez	Pvt	
Dy to sk in hosp LD Yes			
Should read			
34336269	Hernandez	Pvt	
Dy to sk in hosp LD YES			
38329459	Watson	Pvt	
Dy to sk in hosp LD Yes			

OFFICER STRENGTH	FLD O & CAPT		1ST LT		2D LT		WO		FLT O	
	PRES	ABS'T	PRES	ABS'T	PRES	ABS'T	PRES	ABS'T	PRES	ABS'T
ASSIGNED	2		1		3					
ATTACHED UNASSIGNED										
ATTACHED FR OTHER ORGN										
TOTAL	2		1		3					

AVN CADET & ENLISTED STRENGTH	AVIATION CADETS		ENLISTED MEN			
	PRESENT	ABSENT	PRESENT FOR DUTY	PRESENT NOT FOR DY	ABSENT	PRESENT AND ABSENT
ASSIGNED			156	12	16	186
ATTACHED UNASSIGNED						
ATTACHED FR OTHER ORGS			2	1		3
TOTAL			160	13	16	189

RATIONS

I — ESTIMATED NUMBER OF RATIONS REQUIRED FOR: DAY OF WEEK See other side; DATE — NUMBER

II — MESS ATTENDANCE FOR DAY OF THIS REPORT: BREAKFAST 250 DINNER 248 SUPPER 246 — TOTAL 744 ÷ 3 — AVERAGE 248

III — MEN AUTHORIZED TO MESS SEPARATELY 0; MEN ATCHD FOR RATIONS 170; MEN ATCHD TO OTHER ORGN FOR RATIONS 87; O & OTHERS MESSING 0; MEN PRESENT 173 LESS 87 — NET 86 — PLUS 170 — TOTAL 256

PAGE 1 OF 1 PAGES

I CERTIFY THAT THIS MORNING REPORT IS CORRECT AND THAT RATION FIGURES ON PART II REPRESENT AN ACTUAL COUNT OR ESTIMATED TO BE

Edwin B. Ellison

SIGNATURE

E. B. ELLISON 1st Lt Inf

WD COPY THRU MRU OR SCU

COMPANY MORNING REPORT

ENDING 2400 6 (DAY) April (MONTH) 194 4 (YEAR)

STATION APO # 96 Camp White Oregon

ORGANIZATION Co C (CO., DET, ETC.) 381st (PARENT UNIT) Inf (ARM OR SERVICE)

SERIAL NUMBER	NAME	GRADE	CODE
	Remark re 5 April which reads		
01286[illegible]	Burleson	Capt	
Dy to 2d Amphibious School 96th Div Reld			
of prin dy Co Commander			
Should read			
01286453	Burleson	Capt	
Reld of prim dy Co Comdr			

OFFICER STRENGTH	FLT O & CAPT		1ST LT		2D LT		WO		FLT O	
	PRES	ABS'T	PRES	ABS'T	PRES	ABS'T	PRES	ABS'T	PRES	ABS'T
ASSIGNED	2		1		3					
ATTACHED UNASSIGNED										
ATTACHED FR OTHER ORGN										
TOTAL	2		1		3					

AVN CADET & ENLISTED STRENGTH	AVIATION CADETS		ENLISTED MEN			
	PRESENT	ABSENT	PRESENT FOR DUTY	PRESENT NOT FOR DY	ABSENT	PRESENT AND ABSENT
ASSIGNED			158	12	16	186
ATTACHED UNASSIGNED						
ATTACHED FR OTHER ORGN			2	1		3
TOTAL			160	13	16	189

RATIONS

I. ESTIMATED NUMBER OF RATIONS REQUIRED FOR: DAY OF WEEK 10 April 44 Mo; DATE B254 DEC7 2302 693; NUMBER 251

II. MESS ATTENDANCE FOR DAY OF THIS REPORT: BREAKFAST 255 DINNER 255 SUPPER 249; TOTAL 759; ÷ 3; AVERAGE 253

III. MEN AUTHORIZED TO MESS SEPARATELY 0; MEN ATCHD FOR RATIONS 170; MEN ATCHD TO OTHER ORGN FOR RATIONS 87; O & DIVERS MESSES 0; MEN PRESENT 173; LESS 87; NET 86; PLUS 170; TOTAL 256

PAGE 1 OF 1 PAGES

I CERTIFY THAT THIS MORNING REPORT IS CORRECT AND THAT RATIONS INDICATED IN PART II REPRESENT AN ACTUAL COUNT AS REPORTED TO ME.

SIGNATURE Elwin Elleson

WD, AGO FORM 1[illegible] 1 DEC 1943 1 COPY THRU MRU OR SCU

COMPANY MORNING REPORT

ENDING 2400 7 (DAY) April (MONTH) 194 4 (YEAR)

STATION APO # 96 Camp White Oregon

ORGANIZATION Co C (CO. DET ETC.) 381st (PARENT UNIT) Inf (ARM OR SERVICE)

SERIAL NUMBER	NAME	GRADE	CODE
32 799 019	Benkoff	Pvt	J
35 683 039	Lawson	Pvt	J
16 172 326	Meyers	Pvt	J
32 974 295	Minicucci	Pvt	J
39 027 492	Rountree	Pvt	J
Above Kd dy to trfd to 383rd Inf as of 6 Apr 44			
36 700 809	Hall	Pvt	K
Sk in hosp to trfd to SCU # 1913 Cp White Ore			

OFFICER STRENGTH	FLD O & CAPT		1ST LT		2D LT		WO		FLT O	
	PRES	ABS'T	PRES	ABS'T	PRES	ABS'T	PRES	ABS'T	PRES	ABS'T
ASSIGNED	2		1		3					
ATTACHED UNASSIGNED										
ATTACHED FR OTHER ORGN										
TOTAL	2		1		3					

AVN CADET & ENLISTED STRENGTH	AVIATION CADETS		ENLISTED MEN			
	PRESENT	ABSENT	PRESENT FOR DUTY	PRESENT NOT FOR DY	ABSENT	PRESENT AND ABSENT
ASSIGNED			153	11	16	180
ATTACHED UNASSIGNED						
ATTACHED FR OTHER ORGN			2	1		3
TOTAL			155	12	16	183

RATIONS

I — ESTIMATED NUMBER OF RATIONS REQUIRED FOR: DAY OF WEEK 11 April 11 44 Kedy NUMBER; DATE B235 D235 S229 699 — 233

II — MESS ATTENDANCE FOR DAY OF THIS REPORT: BREAKFAST 249 DINNER 248 SUPPER 235 — TOTAL 732 ÷ 3 = AVERAGE 244

III — MEN AUTHORIZED TO MESS SEPARATELY 0; MEN ATCHD FOR RATIONS 170; MEN ATCHD TO OTHER ORGN FOR RATIONS 86; O & OTHERS MESSED 0

NEW PRESENT 167 — LESS 86 — NET 81 — PLUS 170 — TOTAL 251

PAGE 1 OF 1 PAGES

I CERTIFY THAT THIS MORNING REPORT IS CORRECT AND THAT RATION STRENGTH AS PER PART II REPRESENT AN ACTUAL NUMBER AUTHORIZED TO BE.

SIGNATURE Edward D Meier

WD, AGO FORM 17 B (SEE 1-5)

OFFICIAL

WD COPY THRU MRU OR SCU

COMPANY MORNING REPORT

ENDING 2400 8 (DAY) April (MONTH) 194 4 (YEAR)

STATION APO # 96 Camp White Oregon

ORGANIZATION Co C (CO DET ETC.) 381st (PARENT UNIT) Inf (ARM OR SERVICE)

SERIAL NUMBER	NAME	GRADE	CODE
36 540 024	Hudak	Sgt	
Dy to conf Regt Guard House Cp White Ore as of 7 April 44			
36 540 024	Hudak	Sgt	
Conf Regt Guard House Cp White Ore to ar in qrs			
32 873 942	Soloz	Pvt	
Sk in hosp to dy			
6 555 100	LaRue	1st Sgt	
8 day Emerg Fur to dy			

OFFICER STRENGTH	FLD O & CAPT		1ST LT		2D LT		WO		FLT O	
	PRES	ABS'T	PRES	ABS'T	PRES	ABS'T	PRES	ABS'T	PRES	ABS'T
ASSIGNED	2		1		3					
ATTACHED UNASSIGNED										
ATTACHED FR OTHER ORGN										
TOTAL	2		1		3					

AVN CADET & ENLISTED STRENGTH	AVIATION CADETS		ENLISTED MEN			
	PRESENT	ABSENT	PRESENT FOR DUTY	PRESENT NOT FOR DY	ABSENT	PRESENT AND ABSENT
ASSIGNED			155	10	15	180
ATTACHED UNASSIGNED						
ATTACHED FR OTHER ORGN			2	1		3
TOTAL			157	11	15	183

RATIONS

I. ESTIMATED NUMBER OF RATIONS REQUIRED FOR (DAY OF WEEK 12 Apr 44 Meals) DATE B235 D235 S229 699 — NUMBER ~~233~~

II. MESS ATTENDANCE FOR DAY OF THIS REPORT — BREAKFAST 249 DINNER 245 SUPPER 225 — TOTAL 719 ÷ 3 = AVERAGE 240

III. MEN AUTHORIZED TO MESS SEPARATELY 0 — MEN ATCHD FOR RATIONS 170 — MEN ATCHD TO OTHER ORGN FOR RATIONS 85 — O & OTHERS MESSED 0 — MEN PRESENT 168 — LESS 85 — NET 83 — PLUS 170 — TOTAL 253

PAGE 1 OF 1 PAGES

I CERTIFY THAT THIS MORNING REPORT IS CORRECT AND THAT RATION FIGURES IN PART II REPRESENT AN ACTUAL COUNT AS REPORTED TO ME.

SIGNATURE Edward Ellison

W.D. A.G.O. FORM NO. 20 EDWARD B. ELLISON CAPT (ARM OR SERVICE) INF

DAILY AT 0900 TO COPY THRU MRU OR SCU

COMPANY MORNING REPORT

ENDING 2400 9 (DAY) April (MONTH) 194 4 (YEAR)

STATION APO # 96 Camp White Oregon

ORGANIZATION Co C (CO. DET. ETC.) 381st (PARENT UNIT) Inf (ARM OR SERVICE)

SERIAL NUMBER	NAME	GRADE	CODE
17 004 136	Douglas	Sgt	
Sk in hosp to dy			

OFFICER STRENGTH	FLD O & CAPT		1ST LT		2D LT		WO		FLT O	
	PRES	ABS'T	PRES	ABS'T	PRES	ABS'T	PRES	ABS'T	PRES	ABS'T
ASSIGNED	2		1		3					
ATTACHED UNASSIGNED										
ATTACHED FR OTHER ORGN										
TOTAL	2		1		3					

AVN CADET & ENLISTED STRENGTH	AVIATION CADETS		ENLISTED MEN			
	PRESENT	ABSENT	PRESENT FOR DUTY	PRESENT NOT FOR DY	ABSENT	PRESENT AND ABSENT
ASSIGNED			156	9	15	180
ATTACHED UNASSIGNED						
ATTACHED FR OTHER ORGN			2	1		3
TOTAL			158	10	15	183

RATIONS

I. ESTIMATED NUMBER OF RATIONS REQUIRED FOR { DAY OF WEEK 12 Apr 44 Meal / DATE B235 D235 S229 699 } NUMBER 233

II. MESS ATTENDANCE FOR DAY OF THIS REPORT

BREAKFAST 251 DINNER 229 SUPPER 212 TOTAL 692 ÷ 3 AVERAGE 231

III. MEN AUTHORIZED TO MESS SEPARATELY 0 MEN ATCHD FOR RATIONS 170

MEN ATCHD TO OTHER ORGN FOR RATIONS 84 NET 84 O & OTHERS MESSED 0 TOTAL

MEN PRESENT 168 LESS 84 PLUS 170 254

PAGE 1 OF 1 PAGES

I CERTIFY THAT THIS MORNING REPORT IS CORRECT AND THAT RATION FIGURES IN PART II REPRESENT AN ACTUAL COUNT AS REPORTED TO ME.

SIGNATURE Edwin B Ellison

WD AGO FORM 1 EDWIN B ELLISON CAPT INF

MARCH 25, 1943 NO COPY THRU MRU OR SCU

COMPANY MORNING REPORT

ENDING 2400 10 (DAY) April (MONTH) 194 4 (YEAR)

STATION APO # 96 Camp White Oregon

ORGANIZATION Co C (CO, BTY, ETC.) 381st Inf (PARENT UNIT) (ARM OR SERVICE)

SERIAL NUMBER	NAME	GRADE	CODE
36 540 024	Hudak Edward	Sgt	1
Rd to gr of Pvt as of 8 April 44			
38 292 567	Dover	Pfc	
Sk in hosp to dy as 9 April 44			
31 258 539	Yarrington	Pvt	
Dy to sk in hosp as 9 April 44			
39 001 214	Lopez	T/Sgt	
Dy to sk in hosp			
39 152 6[illegible]8	Bosley Homer	Pvt	K
[illegible]			
20 740 774	Brown Arthur A	Pvt	K
Dy to trfd to AGF Repl Depot #1 Ft George Mead Md. on above two EM as of 9 Apr 44			

OFFICER STRENGTH	FLD O & CAPT		1ST LT		2D LT		WO		FLT O	
	PRES	ABS'T	PRES	ABS'T	PRES	ABS'T	PRES	ABS'T	PRES	ABS'T
ASSIGNED	2		1		3					
ATTACHED UNASSIGNED										
ATTACHED FR OTHER ORGN										
TOTAL	2		1		3					

AVN CADET & ENLISTED STRENGTH	AVIATION CADETS		ENLISTED MEN			
	PRESENT	ABSENT	PRESENT FOR DUTY	PRESENT NOT FOR DY	ABSENT	PRESENT AND ABSENT
ASSIGNED			153	10	15	178
ATTACHED UNASSIGNED						
ATTACHED FR OTHER ORGN			2	1		3
TOTAL			155	11	15	181

R A T I O N S

I — ESTIMATED NUMBER OF RATIONS REQUIRED FOR { DAY OF WEEK 13 April 44 Mon / DATE B234 D234 S230 698 } NUMBER 253

II — MESS ATTENDANCE FOR DAY OF THIS REPORT: BREAKFAST B258 DINNER 254 SUPPER 234 — TOTAL 746 ÷ 3 = AVERAGE 249

III — MEN AUTHORIZED TO MESS SEPARATELY 0; MEN ATCHD FOR RATIONS 170; MEN ATCHD TO OTHER ORGN FOR RATIONS 85; O & OTHERS MESSED 0

MEN PRESENT	LESS	NET	PLUS	TOTAL
166	85	81	170	251

PAGE 1 OF 1 PAGES

I CERTIFY THAT THIS MORNING REPORT IS CORRECT AND THAT RATION FIGURES IN PART II REPRESENT AN ACTUAL COUNT AS REPORTED TO ME.

SIGNATURE Edwin S Allison

EDWIN S ELLISON

(GRADE) (ARM OR SERVICE) CAPT INF

WD A.G.O. FORM 6-1 (MARCH 15, 1943) — COPY THRU MRU OR SCU

COMPANY MORNING REPORT

ENDING 2400 11 (DAY) April (MONTH) 1944 (YEAR)

STATION APO # 96 Camp White Oregon

ORGANIZATION Co C (CO. DET. ETC.) 381st (PARENT UNIT) Inf (ARM OR SERVICE)

SERIAL NUMBER	NAME	GRADE	CODE
37 229 067	Ostermeyer	T/5th	
15 day Emerg Fur to dy as of 10 April 44			
38 290 727	Belk	Pfc	
Dy to 15 day ord fur as of 10 April 44			
38 243 556	Pena	Pfc	
Dy to 15 day ord fur as of 10 April 44			
35 565 726	Cook	Pfc	
Dy to 15 day Emerg Fur			
17 082 854	Geiger	Pvt	
Sk in hosp to dy			

OFFICER STRENGTH	FLD O & CAPT		1ST LT		2D LT		WO		FLT O	
	PRES	ABS'T	PRES	ABS'T	PRES	ABS'T	PRES	ABS'T	PRES	ABS'T
ASSIGNED	2		1		3					
ATTACHED UNASSIGNED										
ATTACHED FR OTHER ORGN										
TOTAL	2		1		3					

AVN CADET & ENLISTED STRENGTH	AVIATION CADETS		ENLISTED MEN			
	PRESENT	ABSENT	PRESENT FOR DUTY	PRESENT NOT FOR DY	ABSENT	PRESENT AND ABSENT
ASSIGNED			152	9	17	178
ATTACHED UNASSIGNED						
ATTACHED FR OTHER ORGN			2	1		3
TOTAL			154	10	17	181

RATIONS

I — ESTIMATED NUMBER OF RATIONS REQUIRED FOR { DAY OF WEEK 14 April 44 Mess | NUMBER 230 } DATE D231 D231 S227 689

II — MESS ATTENDANCE FOR DAY OF THIS REPORT

BREAKFAST 236 DINNER 236 SUPPER 233 | TOTAL 705 | ÷ 3 | AVERAGE 235

III — MEN AUTHORIZED TO MESS SEPARATELY 0 | MEN ATCHD FOR RATIONS 170

MEN ATCHD TO OTHER ORGN FOR RATIONS 84 | O & OTHERS MESSED 0

MEN PRESENT 164 LESS 84 | NET 80 | PLUS 170 | TOTAL 250

PAGE 1 OF 1 PAGES

I CERTIFY THAT THE MORNING REPORT IS CORRECT AND THAT RATION FIGURES ON THAT IT REPRESENT AN ACTUAL COUNT AS REPORTED TO ME.

SIGNATURE Edwin Nelson

EDWIN B. NELSON

WD COMMD MRU OR SCU

CAPT Inf

W.D., A.G.O. FORM MARCH 25, 1943

COMPANY MORNING REPORT

ENDING 2400 12 (DAY) April (MONTH) 194 4 (YEAR)

STATION APO # 96 Camp White Oregon

ORGANIZATION Co C (CO. DET. ETC.) 381st (PARENT UNIT) Inf (ARM OR SERVICE)

SERIAL NUMBER	NAME	GRADE	CODE
20 545 715	Gay	1st Sgt	
38 329 459	Watson	Pfc	
Above 2 EM sk in hosp to dy			
So much of remark of 28 Mar 44 which reads			
32 854 109	Jay R Wicklew	Pvt	
Should read			
32 854 109	Wicklew Jay R	Pvt	
38 311 981	Smith William E	Pfc	
Dy to sk in hosp LD Yes			
38 319 092	Weaver Kenneth A	Pvt	
Dy to sk in hosp LD Yes as of 11 Apr 44			
	STATION AND RECORD OF EVENTS		
1 to 11	Camp White Oregon Usual camp duties		

OFFICER STRENGTH	FLD O & CAPT		1ST LT		2D LT		WO		FLT O	
	PRES	ABS'T	PRES	ABS'T	PRES	ABS'T	PRES	ABS'T	PRES	ABS'T
ASSIGNED	2		1		3					
ATTACHED UNASSIGNED										
ATTACHED FR OTHER ORGN										
TOTAL	2		1		3					

AVN CADET & ENLISTED STRENGTH	AVIATION CADETS		ENLISTED MEN			
	PRESENT	ABSENT	PRESENT FOR DUTY	PRESENT NOT FOR DY	ABSENT	PRESENT AND ABSENT
ASSIGNED			152	9	17	178
ATTACHED UNASSIGNED						
ATTACHED FR OTHER ORGN			2	1		3
TOTAL			154	10	17	181

RATIONS

I — ESTIMATED NUMBER OF RATIONS REQUIRED FOR { DAY OF WEEK ____ DATE See reverse side } NUMBER

II — MESS ATTENDANCE FOR DAY OF THIS REPORT
BREAKFAST 232 DINNER 232 SUPPER 225 TOTAL 689 ÷ 3 AVERAGE 229

III — MEN AUTHORIZED TO MESS SEPARATELY 0 MEN ATCHD FOR RATIONS 170
MEN ATCHD TO OTHER ORGN FOR RATIONS 84 O & OTHERS MESSED 0
MEN PRESENT 164 LESS 84 NET 80 PLUS 170 TOTAL 250

PAGE 1 OF 1 PAGES

I CERTIFY THAT THIS MORNING REPORT IS CORRECT AND THAT RATION FIGURES IN PART II REPRESENT AN ACTUAL COUNT AS REPORTED TO ME.

SIGNATURE Edwin Pleeson

EDWIN B PLEESON 1ST LT INF

WD A.G.O. FORM NO. 66 MARCH 20, 1943 — USE COPY THRU MRU OR SCU

COMPANY MORNING REPORT

ENDING 2400 14 April 194 4
(DAY) (MONTH) (YEAR)

STATION APO # 96 C/O Postmaster, Seattle, Wash.

ORGANIZATION Co C (CO. DET. ETC.) 381st (PARENT UNIT) Inf (ARM OR SERVICE)

SERIAL NUMBER	NAME	GRADE	CODE
Remark of 12 Apr ~~as~~ which reads			
32 854 109	Jay R. Wicklow	Pvt	Z
Should read			
32 854 109	Wicklaw, Jay R.	Pvt	
38 311 981	Smith, William B.	Pfc	
Dy to Sk in Hosp LD yes			
Is erroneous			
The remark should read			
So much of	remark of 28 Mar 44 which reads		
32 854 109	Jay R. Wicklow	Pvt	
Is Corrected to read			
32 854 109	Wicklaw, Jay R.	Pvt	
38 311 981	Smith, William B.	Pfc	
Dy to Sk in	Hosp LD yes as of 12 Apr 44		
38 329 459	Watson	Pfc	
dy to sk in	Hosp 13 Apr 44 LD Yes		
15 121 683	Kolarik	Pfc	
36 431 830	Witosak	Pfc	
37 229 130	Edmonson	Pfc	
36 404 943	Johnson	Pfc	
36 382 688	Beasley	Sgt	

OFFICER STRENGTH	FLD O & CAPT		1ST LT		2D LT		WO		FLT O	
	PRES	ABS'T	PRES	ABS'T	PRES	ABS'T	PRES	ABS'T	PRES	ABS'T
ASSIGNED	2		1		3					
ATTACHED UNASSIGNED										
ATTACHED FR OTHER ORGN										
TOTAL	2		1		3					

AVN CADET & ENLISTED STRENGTH	AVIATION CADETS		ENLISTED MEN			
	PRESENT	ABSENT	PRESENT FOR DUTY	PRESENT NOT FOR DY	ABSENT	PRESENT AND ABSENT
ASSIGNED						
ATTACHED UNASSIGNED						
ATTACHED FR OTHER ORGN						
TOTAL						

RATIONS

I ESTIMATED NUMBER OF RATIONS REQUIRED FOR { DAY OF WEEK / DATE } — NUMBER

II MESS ATTENDANCE FOR DAY OF THIS REPORT — BREAKFAST DINNER SUPPER — TOTAL ÷ 3 = AVERAGE

III MEN AUTHORIZED TO MESS SEPARATELY ____ MEN ATCHD FOR RATIONS ____ MEN ATCHD TO OTHER ORGN FOR RATIONS ____ O & OTHERS MESSED ____ MEN PRESENT ____ LESS NET PLUS TOTAL

PAGE 1 OF 2 PAGES

I CERTIFY THAT THIS MORNING REPORT IS CORRECT AND THAT RATION FIGURES IN PART II REPRESENT AN ACTUAL COUNT AS REPORTED TO ME.

SIGNATURE

W.D., A.G.O. FORM NO. 1 (NAME) (GRADE) (ARM OR SERVICE)
MARCH 25, 1943 ADD 1 2ND COPY FOR MRU OR SCU

COMPANY MORNING REPORT

ENDING 2400 13 April (DAY) (MONTH) 194 4 (YEAR)

STATION APO # 98 Camp White, Oregon

ORGANIZATION Co C (CO. DET. ETC.) 381st (PARENT UNIT) Inf (ARM OR SERVICE)

SERIAL NUMBER	NAME	GRADE	CODE
38 319 965	Reynolds, Charles V.	Pfc	
38 [illegible]	Henke	Pfc	
36 535 324	Armstrong, Alfred L	Pfc	
Above 6 M ord 15 day fur to dy 13 Apr 44			
36 617 032	Hurst	Pfc	I
Above EM rdp to gr of Pvt			
38 [illegible] 089	Tijerina	Pfc	
Above EM fr ord 15 day fur to 3 day extension			

OFFICER STRENGTH	FLD O & CAPT		1ST LT		2D LT		WO		FLT O	
	PRES	ABS'T	PRES	ABS'T	PRES	ABS'T	PRES	ABS'T	PRES	ABS'T
ASSIGNED	2		1		3					
ATTACHED UNASSIGNED										
ATTACHED FR OTHER ORGN										
TOTAL	2		1		3					

AVN CADET & ENLISTED STRENGTH	AVIATION CADETS		ENLISTED MEN			
	PRESENT	ABSENT	PRESENT FOR DUTY	PRESENT NOT FOR DY	ABSENT	PRESENT AND ABSENT
ASSIGNED			159	10	9	178
ATTACHED UNASSIGNED						
ATTACHED FR OTHER ORGN			2	1		3
TOTAL			161	11	9	161

RATIONS

I — ESTIMATED NUMBER OF RATIONS REQUIRED FOR { DAY OF WEEK 17 Apr 44 / DATE B 230 D 230 S 215675 225 }

II — MESS ATTENDANCE FOR DAY OF THIS REPORT: BREAKFAST 230 DINNER 230 SUPPER 220 — TOTAL 680 ÷ 3 = AVERAGE 227

III — MEN AUTHORIZED TO MESS SEPARATELY ____ MEN ATCHD FOR RATIONS 170 O & OTHERS MESSED ____ MEN ATCHD TO OTHER ORGN FOR RATIONS 84 — MEN PRESENT 172 LESS 84 — NET 88 — PLUS 170 — TOTAL 259

PAGE 2 OF 2 PAGES

I CERTIFY THAT THIS MORNING REPORT IS CORRECT AND THAT RATION FIGURES IN PART II REPRESENT AN ACTUAL COUNT AS REPORTED TO ME.

SIGNATURE Edwin F. Wilson

W.D., A.G.O. FORM NO. 1 (BASE) (GRADE) (ARM OR SERVICE)
MARCH 25, 1943 EDIT 1 WD COPY THRU MEU OR SCU [illegible]

COMPANY MORNING REPORT

ENDING 2400 1 April 194[illegible]
(DAY) (MONTH) (YEAR)

STATION APO # 96 Camp Wolters, Texas

ORGANIZATION Co C (CO. DET. ETC.) [illegible] (PARENT UNIT) Inf (ARM OR SERVICE)

SERIAL NUMBER	NAME	GRADE	CODE
38 319 092	Weaver, Kenneth A.	Pvt	
sk in Hosp to dy 1, anr 41			
38 364 358	Kosyk	Pfc	
ord 15 day Fur to dy as of 13 anr 41			

OFFICER STRENGTH	FLD O & CAPT		1ST LT		2D LT		WO		FLT O	
	PRES	ABS'T	PRES	ABS'T	PRES	ABS'T	PRES	ABS'T	PRES	ABS'T
ASSIGNED	2		1		2					
ATTACHED UNASSIGNED										
ATTACHED FR OTHER ORGN										
TOTAL	2		1		2					

AVN CADET & ENLISTED STRENGTH	AVIATION CADETS		ENLISTED MEN			
	PRESENT	ABSENT	PRESENT FOR DUTY	PRESENT NOT FOR DUTY	ABSENT	PRESENT AND ABSENT
ASSIGNED			161	9	6	176
ATTACHED UNASSIGNED						
ATTACHED FR OTHER ORGN			2	1		3
TOTAL			163	10	8	181

RATIONS

I — ESTIMATED NUMBER OF RATIONS REQUIRED FOR { DAY OF WEEK / DATE } — NUMBER

II — MESS ATTENDANCE FOR DAY OF THIS REPORT — BREAKFAST 235 DINNER 335 SUPPER [illegible] — TOTAL 700 ÷ 3 = AVERAGE 233

III — MEN AUTHORIZED TO MESS SEPARATELY ____ MEN ATCHD FOR RATIONS 170 & OTHERS MESSED ____ — MEN ATCHD TO OTHER ORGN FOR RATIONS 84 — MEN PRESENT 173 LESS 84 — NET 89 — PLUS 170 — TOTAL 259

PAGE 1 OF 1 PAGES

I CERTIFY THAT THIS MORNING REPORT IS CORRECT AND THAT RATION FIGURES IN PART II REPRESENT AN ACTUAL COUNT AS REPORTED TO ME.

SIGNATURE Edward D. Allen

W.D., A.G.O. FORM NO. [illegible] (NAME) [illegible] (GRADE) (ARM OR SERVICE) 1st Lt
MARCH 25, 1940 [illegible] SUPERSEDES W.D., A.G.O. FORM NO. 66 WHICH MAY BE USED

COMPANY MORNING REPORT

ENDING 2400 10 April 1944
(DAY) (MONTH)

STATION 4-0 # 96 Camp Hale, Oregon

ORGANIZATION Co C 38Inf 1Inf
(CO. DET. ETC.) (PARENT UNIT) (ARM OR SERVICE)

SERIAL NUMBER	NAME	GRADE	CODE
36 540 [illegible]	Hudak	Pvt	
Above EM fr ar in [illegible]rs to Comft Dest Stockade Camp Hale, Oregon as of 10 Apr 44 for a period of 6 months			
36 [illegible] [illegible]	Hudak	Pvt	
Above EM fr comft to dy 15 Apr 44			
34 556 459	Hernandez	Pfc	
36 610 840	Kyle	Pfc	
Above 1 EM sk in hosp to dy 15 Apr 44			
36 481 830	Witczak	Pfc	
38 261 031	Quebedeaux	Pfc	
Above 2 EM dy to sk in Hosp LD Yes 15 Apr 44			
38 254 089	Tijerina	Pfc	
Above EM fr ord 15 day fur and 5 day extension to abs bands Mil Auth Fort Sam Houston, Texas as of 11 Apr 44			

OFFICER STRENGTH	FLD O & CAPT		1ST LT		2D LT		WO		FLT O	
	PRES	ABS'T	PRES	ABS'T	PRES	ABS'T	PRES	ABS'T	PRES	ABS'T
ASSIGNED	2		1		3					
ATTACHED UNASSIGNED										
ATTACHED FR OTHER ORGN										
TOTAL	2		1		3					

AVN CADET & ENLISTED STRENGTH	AVIATION CADETS		ENLISTED MEN			
	PRESENT	ABSENT	PRESENT FOR DUTY	PRESENT NOT FOR DY	ABSENT	PRESENT AND ABSENT
ASSIGNED			161	9	8	178
ATTACHED UNASSIGNED						
ATTACHED FR OTHER ORGN			2	1		3
TOTAL			163	10	8	181

RATIONS

I. ESTIMATED NUMBER OF RATIONS REQUIRED FOR { DAY OF WEEK / DATE } — NUMBER

II. MESS ATTENDANCE FOR DAY OF THIS REPORT — BREAKFAST 240 DINNER 240 SUPPER 200 — TOTAL 680 ÷ 3 = AVERAGE 227

III. MEN AUTHORIZED TO MESS SEPARATELY ____ MEN ATCHD FOR RATIONS 170 O & OTHERS MESSED ____ — MEN ATCHD TO OTHER ORGN FOR RATIONS 84 — MEN PRESENT 173 LESS 84 = NET 89 PLUS 170 = TOTAL 259

PAGE 1 OF 1 PAGES

I CERTIFY THAT THIS MORNING REPORT IS CORRECT AND THAT RATION FIGURES IN PART II REPRESENT AN ACTUAL COUNT AS REPORTED TO ME:

SIGNATURE Edwin T Moore
(NAME) (GRADE) (ARM OR SERVICE)

W.D., A.G.O. Form 66-1
MARCH 25, 1943 [illegible] OR SCSA

COMPANY MORNING REPORT

ENDING 2400 16 April (DAY) (MONTH) 194 4 (YEAR)

STATION APO # 96 Camp White, Oregon

ORGANIZATION Co C (CO. DET. ETC.) 281st (PARENT UNIT) Inf (ARM OR SERVICE)

SERIAL NUMBER	NAME	GRADE	CODE
	No change		

COMPANY MORNING REPORT

ENDING 2400 17 (DAY) (MONTH) 194 (YEAR)

STATION APO # 96 Camp Mito, Oregon

ORGANIZATION Co C (CO. DET. ETC.) 35ls: (PARENT UNIT) I-f (ARM OR SERVICE)

SERIAL NUMBER	NAME	GRADE	CODE
	No change		

OFFICER STRENGTH	FLD O & CAPT		1ST LT		2D LT		WO		FLT O	
	PRES	ABS'T	PRES	ABS'T	PRES	ABS'T	PRES	ABS'T	PRES	ABS'T
ASSIGNED	1	1	1		3					
ATTACHED UNASSIGNED										
ATTACHED FR OTHER ORGN										
TOTAL	1	1	1		3					

AVN CADET & ENLISTED STRENGTH	AVIATION CADETS		ENLISTED MEN			
	PRESENT	ABSENT	PRESENT FOR DUTY	PRESENT NOT FOR DUTY	ABSENT	PRESENT AND ABSENT
ASSIGNED			161	9	8	178
ATTACHED UNASSIGNED						
ATTACHED FR OTHER ORGN			2	1		3
TOTAL			163	10	8	181

RATIONS

I. ESTIMATED NUMBER OF RATIONS REQUIRED FOR { DAY OF WEEK / DATE } — NUMBER

II. MESS ATTENDANCE FOR DAY OF THIS REPORT — BREAKFAST 220 DINNER 220 SUPPER 220 — TOTAL 660 ÷ 3 = AVERAGE 220

III. MEN AUTHORIZED TO MESS SEPARATELY ____ MEN ATCHD FOR RATIONS 170 — MEN ATCHD TO OTHER ORGN FOR RATIONS 81 — NET 89 — O & OTHERS MESSED ____ — MEN PRESENT 173 LESS 84 — PLUS 170 — TOTAL 259

PAGE 1 OF 1 PAGES

I CERTIFY THAT THIS MORNING REPORT IS CORRECT AND THAT RATION FIGURES IN PART II REPRESENT AN ACTUAL COUNT AS REPORTED TO ME.

SIGNATURE [signature] (GRADE) (ARM OR SERVICE)

WE [illegible] (GRADE) (ARM OR SERVICE)

COMPANY MORNING REPORT

ENDING 2400 18 April (DAY) (MONTH) 194 4 (YEAR)

STATION APO # 96 Camp White, Oregon

ORGANIZATION Co C (CO, DET, ETC.) 381st (PARENT UNIT) Inf (ARM OR SERVICE)

SERIAL NUMBER	NAME	GRADE	CODE
34 435 322	Browning, Lowell C.	Pvt	K
Above EM dy to trfd to 3221 SvcGp Sq Delta, Utah 18 Apr 44			
31 258 539	Yarrington	Pvt	K
Above EM fr sk in Hosp to trfd to Fourth Air Force Empl Dep (AAF) Hanover Fld., Fresno, Calif as of 17 Apr 44			
38 338 193	Valdez	Pfc	
Above EM 15 day DuRorg fur to dy 17 Apr 44			
38 338 193	Valdez	Pfc	
Above EM dy to sk in Hosp LD Ysa 17 Apr 44			
35 798 229	Beatty	Pvt	
Above atchd Med Det man fr Confl to dy 18 Apr 44			
170 EM reld fr atchd for Rations			
82 EM atchd to Co A for rations only			
30 740 767	Mayes, D. M.	T/Sgt	
Above EM fr ord fur to dy 18 Apr 44			
01 286 433	Burleson	Capt	1
Above Off fr dy to DS Tr Trg Unit Amph Trng Comd Pacific Fleet San Francisco, Calif.			
36 450 784	Meyer	S/Sgt	
Above EM fr dy to DS Tr Trg Unit Amph Trng			

OFFICER STRENGTH	FLD O & CAPT PRES	FLD O & CAPT ABS'T	1ST LT PRES	1ST LT ABS'T	2D LT PRES	2D LT ABS'T	WO PRES	WO ABS'T	FLT O PRES	FLT O ABS'T
ASSIGNED	4	6	3	3	4	2				
ATTACHED UNASSIGNED										
ATTACHED FR OTHER ORGN										
TOTAL	4	6	3	3	4	2				

AVN CADET & ENLISTED STRENGTH	AVIATION CADETS PRESENT	AVIATION CADETS ABSENT	ENLISTED MEN PRESENT FOR DUTY	ENLISTED MEN PRESENT NOT FOR DY	ENLISTED MEN ABSENT	ENLISTED MEN PRESENT AND AWEAY
ASSIGNED						
ATTACHED UNASSIGNED						
ATTACHED FR OTHER ORGN						
TOTAL						

RATIONS

I — ESTIMATED NUMBER OF RATIONS REQUIRED FOR: DATE 6 ~~170 7 170 8170~~ 170 — WEEK ~~21 thru 27~~

II — MESS ATTENDANCE FOR DAY OF THIS REPORT: BREAKFAST ____ DINNER ____ SUPPER ____ TOTAL ____ ÷ 3 = AVERAGE ____

III — MEN AUTHORIZED TO MESS SEPARATELY ____ MEN ATCHD FOR RATIONS ____ MEN ATCHD TO OTHER ORGN FOR RATIONS ____ O & OTHERS MESSED ____ MEN PRESENT ____ LESS ____ NET ____ PLUS ____ TOTAL ____

PAGE 1 OF 2 PAGES

I CERTIFY THAT THIS MORNING REPORT IS CORRECT AND THAT RATION FIGURES IN PART II REPRESENT AN ACTUAL COUNT AS REPORTED ABOVE.

SIGNATURE Edwin B. Ellison

EDWIN B. ELLISON CAPT INF

W.D. A.G.O. FORM NO. 1 (SUPERSEDES AGO FORM NO. 1, MARCH 25, 1942, WHICH MAY BE USED)

COMPANY MORNING REPORT

ENDING 2400 18 (DAY) April (MONTH) 194 4 (YEAR)

STATION (APO) #96 Camp White, Oregon

ORGANIZATION Co C (CO. DET. ETC.) 381st (PARENT UNIT) Inf (ARM OR SERVICE)

SERIAL NUMBER	NAME	GRADE	CODE
	Comd Pacific Fleet San Francisco,	Calif.	

OFFICER STRENGTH	FLD O & CAPT		1ST LT		2D LT		WO		FLT O	
	PRES	ABS'T	PRES	ABS'T	PRES	ABS'T	PRES	ABS'T	PRES	ABS'T
ASSIGNED	1	1	1		3					
ATTACHED UNASSIGNED										
ATTACHED FR OTHER ORGN										
TOTAL	1	1	1		3					

AVN CADET & ENLISTED STRENGTH	AVIATION CADETS		ENLISTED MEN			
	PRESENT	ABSENT	PRESENT FOR DUTY	PRESENT NOT FOR DUTY	ABSENT	PRESENT AND ABSENT
ASSIGNED			160	9	7	176
ATTACHED UNASSIGNED						
ATTACHED FR OTHER ORGN			3			3
TOTAL			163	9	7	179

RATIONS

I — ESTIMATED NUMBER OF RATIONS REQUIRED FOR: DAY OF WEEK 21 Apr 44; DATE 8 170 D 170 S170 510 170

II — MESS ATTENDANCE FOR DAY OF THIS REPORT: BREAKFAST DINNER SUPPER; TOTAL ÷ 3 = AVERAGE

III — MEN AUTHORIZED TO MESS SEPARATELY ____ MEN ATCHD FOR RATIONS ____ MEN ATCHD TO OTHER ORGN FOR RATIONS ____ O & OTHERS MESSED ____ MEN PRESENT: ____ LESS ____ NET ____ PLUS ____ TOTAL ____

PAGE 2 OF 2 PAGES

I CERTIFY THAT THIS MORNING REPORT IS CORRECT AND THAT RATION FIGURES IN PART II REPRESENT AN ACTUAL COUNT AS REPORTED TO ME:

SIGNATURE [signature] (GRADE) (ARM OR SERVICE)

W D, A G O FORM NO 1 (MARCH 20, 1942) ... 1ST COPY THRU MAIL OR SCO

COMPANY MORNING REPORT

ENDING 2400 — 19 April (DAY) (MONTH) 194 4 (YEAR)

STATION Camp White, Oregon

ORGANIZATION Co C (CO., DET., ETC.) 381st (PARENT UNIT) Inf (ARM OR SERVICE)

SERIAL NUMBER	NAME	GRADE	CODE
38 329 [illegible]	Watson	Pfc	
Above [illegible] fr hosp to dy 19 Apr 44			
38 251 099	Wierima	Pfc	
Above EM fr abs hands Mil auth Fort Sam Houston Texas to dy 19 Apr 44			
Remark of 18 Apr 44 which reads			
38 338 193	Valdez	Pfc	
Above EM dy to sk in Hosp LD Yes 17 Apr 44			
Should read			
38 338 193	Valdez	Pfc	
Above EM dy to sk in Hosp LD undetermined as of 17 Apr 44			

OFFICER STRENGTH	FLD O & CAPT		1ST LT		2D LT		WO		FLT O	
	PRES	ABS'T	PRES	ABS'T	PRES	ABS'T	PRES	ABS'T	PRES	ABS'T
ASSIGNED	1	1	1		3					
ATTACHED UNASSIGNED										
ATTACHED FR OTHER ORGN										
TOTAL	1	1	1		3					

AVN CADET & ENLISTED STRENGTH	AVIATION CADETS		ENLISTED MEN			
	PRESENT	ABSENT	PRESENT FOR DUTY	PRESENT NOT FOR DY	ABSENT	PRESENT AND ABSENT
ASSIGNED			162	8	6	176
ATTACHED UNASSIGNED						
ATTACHED FR OTHER ORGN			3			3
TOTAL			165	8	6	179

RATIONS

I — ESTIMATED NUMBER OF RATIONS REQUIRED FOR: DAY OF WEEK / DATE See reverse side — NUMBER

II — MESS ATTENDANCE FOR DAY OF THIS REPORT — BREAKFAST / DINNER / SUPPER — TOTAL — ÷ 3 — AVERAGE

III — MEN AUTHORIZED TO MESS SEPARATELY ____ MEN ATCHD FOR RATIONS ____ O & OTHERS MESSED ____ MEN ATCHD TO OTHER ORGN FOR RATIONS 173 — NET — TOTAL

MEN PRESENT 173 LESS 173 — NET 0 — PLUS 0 — TOTAL 0

PAGE 1 OF 1 PAGES

I CERTIFY THAT THIS MORNING REPORT IS CORRECT AND THAT RATION FIGURES IN PART II REPRESENT AN ACTUAL COUNT AS REPORTED TO ME:

SIGNATURE Edwin Nelson

W.D., A.G.O. FORM NO. — MARCH 25, 1943 — (NAME) 1st Lt Edwin Nelson Hq Co — (GRADE) (ARM OR SERVICE) Inf

COMPANY MORNING REPORT

ENDING 2400 20 April (DAY) (MONTH) 19 44 (YEAR)

STATION [illegible] Camp White, Oregon

ORGANIZATION Co C (CO. DET. ETC.) 361st (PARENT UNIT) Inf (ARM OR SERVICE)

SERIAL NUMBER	NAME	GRADE	CODE
[illegible]	Chamblin	Pfc	
38 325 743	Looper	Pfc	
35 611 913	Burger	Pfc	
36 534 144	Brown	Pfc	
38 342 956	Mathews	Pfc	
Above 5 EM dy to ord 15 day fur 20 Apr 44			
34 435 329	Green	Pfc	
32 669 146	Murphy	Pfc	
32 473 006	Raillon	Pfc	
32 873 941	Solcz	Pfc	
Above 4 EM dy to ord 17 day fur 20 Apr 44			
38 261 091	Quebedeaux	Pfc	
38 319 092	Smith, William K.	Pfc	
Above 2 EM fr sk in hosp to dy 20 Apr 44			
37 676 000	Barclay, Allen J	Pvt	
Above EM dy to sk in Hosp LD			
36 430 478	Buster	Pvt	5
Above EM dy to AWOL 0515 20 Apr 44			

OFFICER STRENGTH	FLD O & CAPT		1ST LT		2D LT		WO		FLT O	
	PRES	ABS'T	PRES	ABS'T	PRES	ABS'T	PRES	ABS'T	PRES	ABS'T
ASSIGNED	1	1	1		3					
ATTACHED UNASSIGNED										
ATTACHED FR OTHER ORGN										
TOTAL	1	1	1		3					

AVN CADET & ENLISTED STRENGTH	AVIATION CADETS		ENLISTED MEN			
	PRESENT	ABSENT	PRESENT FOR DUTY	PRESENT NOT FOR DY	ABSENT	PRESENT AND ABSENT
ASSIGNED			163	7	16	176
ATTACHED UNASSIGNED						
ATTACHED FR OTHER ORGN			3			3
TOTAL			156	7	16	179

RATIONS

I. ESTIMATED NUMBER OF RATIONS REQUIRED FOR { DAY OF WEEK 24 Apr 44 / DATE 160 D 160 S 160 48 } NUMBER 160

II. MESS ATTENDANCE FOR DAY OF THIS REPORT — BREAKFAST DINNER SUPPER — TOTAL + 3 = AVERAGE

III. MEN AUTHORIZED TO MESS SEPARATELY ____ MEN ATCHD FOR RATIONS ____ MEN ATCHD TO OTHER ORGN FOR RATIONS 163 — NET 0 — O & OTHERS MESSED ____ — TOTAL 0

MEN PRESENT F 163 LESS 163 PLUS 0

PAGE 1 OF 1 PAGES

I CERTIFY THAT THIS MORNING REPORT IS CORRECT AND THAT RATION FIGURES IN PART II REPRESENT AN ACTUAL COUNT AS REPORTED TO ME.

SIGNATURE [signature]

(GRADE) (ARM OR SERVICE)

W.D., A.G.O. FORM NO. 6 — MARCH 25, 1943 — (BASE) [illegible] ARU OR SQUAD [illegible] INF

COMPANY MORNING REPORT

ENDING (DAY) 21 April (MONTH) 1944 (YEAR)

STATION APO #96 Camp [illegible], Oregon

ORGANIZATION Co C (CO., DET., ETC.) 381st (PARENT UNIT) Inf (ARM OR SERVICE)

SERIAL NUMBER	NAME	GRADE	CODE
39 343 614	Beagle, Merl E.	Pvt.	D
MOS 5-1	MCO 201 AGCT GP 2		
37 601 918	Falk, James B.	Pvt.	
MOS 070	MCO 324 AGCT GP 2		
39 469 581	Hansen, Jerold V.	Pvt.	
MOS 521	MCO 010 AGCT GP 2		
37 702 587	Hoffmeister, George F.	Pvt.	
MOS 521	MCO 010 AGCT GP 2		
34 823 659	Jackson, Hardy C.	Pvt.	
MOS 521	MCO 010 AGCT GP 2		
33 290 546	Lesney, Andrew	Pvt.	
MOS 256	MCO 255 AGCT GP 1		
12 094 997	Yoke, Richard W.	Pvt.	
MOS 521	MCO 014 AGCT GP 2		
36 614 491	Raff, Allen M.	Pvt.	D
MOS 521	MCO 010 AGCT GP 1		
Above 8 EM ASGD and Jd fr Hq Co 381st Inf 21 Apr 44			
32 697 581	Gruber	Pvt.	Y
Dy to trfd Med Det 381st Inf.			
82 EM reld fr atchd four rations			
84 EM reld fr atchd four rations			

OFFICER STRENGTH	FLD O & CAPT		1ST LT		2D LT		WO		FLT O	
	PRES	ABS'T	PRES	ABS'T	PRES	ABS'T	PRES	ABS'T	PRES	ABS'T
ASSIGNED										
ATTACHED UNASSIGNED										
ATTACHED FR OTHER ORGN										
TOTAL										

AVN CADET & ENLISTED STRENGTH	AVIATION CADETS		ENLISTED MEN			
	PRESENT	ABSENT	PRESENT FOR DUTY	PRESENT NOT FOR DY	ABSENT	PRESENT AND ABSENT
ASSIGNED						
ATTACHED UNASSIGNED						
ATTACHED FR OTHER ORGN						
TOTAL						

RATIONS

I. ESTIMATED NUMBER OF RATIONS REQUIRED FOR { DAY OF WEEK / DATE } — NUMBER

II. MESS ATTENDANCE FOR DAY OF THIS REPORT — BREAKFAST DINNER SUPPER — TOTAL — ÷ 3 — AVERAGE

III. MEN AUTHORIZED TO MESS SEPARATELY ____ MEN ATCHD FOR RATIONS ____ O & OTHERS MESSED ____ MEN ATCHD TO OTHER ORGN FOR RATIONS ____ MEN PRESENT ____ LESS — NET — PLUS — TOTAL

PAGE 1 OF 2 PAGES

I CERTIFY THAT THIS MORNING REPORT IS CORRECT AND THAT RATION FIGURED IN PART II REPRESENT AN ACTUAL COUNT AS REPORTED TO ME:

SIGNATURE [illegible] (GRADE) (ARM OR SERVICE)

W.D., A.G.O. FORM NO. 1 [illegible] (SERIAL NO.) [illegible]

MARCH 25, 1942 [illegible] WD CODE FOR MED OR SCU

COMPANY MORNING REPORT

ENDING 2400 21 April (DAY) (MONTH) 19 4 (YEAR)

STATION APO #96 Camp White, Oregon

ORGANIZATION Co C (CO. DET. ETC.) 381st (PARENT UNIT) Inf. (ARM OR SERVICE)

SERIAL NUMBER	NAME	GRADE	CODE
32 156 366	Lima, John F.	Pvt.	D
MOS 761 MOO 245 AGCT CP 3			
Above MM abgd and Jd fr Hq Co. 381st Inf 21 April 44			
Remark of 20 April 44 which reads			
36 430 476 Buster		Pvt.	
Above MM dy to AWOL 0545 20 April 44 is erroneous			
36 430 476	Buster	Pvt.	
Above MM dy to sk in Hosp 20 April 44 LDX Yes			
Remark of 19 April 44 which reads			
38 338 193 Valdez		Pfc	
Above MM dy to sk in Hosp. LD undetermined as of 17 April 44			
Should read			
38 338 193 Valdez		Pfc	
Above MM dy to sk in Hosp NLD AR 35-1440 as of 17 April 44			

STATION AND RECORD OF EVENTS

11 to 21 Camp White, Oregon usual camp duties

OFFICER STRENGTH	FLD O & CAPT		1ST LT		2D LT		WO		FLT O	
	PRES	ABS'T	PRES	ABS'T	PRES	ABS'T	PRES	ABS'T	PRES	ABS'T
ASSIGNED	1	1	1		3					
ATTACHED UNASSIGNED										
ATTACHED FR OTHER ORGN										
TOTAL	1	1	1		3					

AVN CADET & ENLISTED STRENGTH	AVIATION CADETS		ENLISTED MEN			
	PRESENT	ABSENT	PRESENT FOR DUTY	PRESENT NOT FOR DY	ABSENT	PRESENT AND ABSENT
ASSIGNED			160	9	15	184
ATTACHED UNASSIGNED						
ATTACHED FR OTHER ORGN			3			3
TOTAL			163	9	15	187

RATIONS

I — ESTIMATED NUMBER OF RATIONS REQUIRED FOR: DAY OF WEEK / DATE — NUMBER

II — MESS ATTENDANCE FOR DAY OF THIS REPORT: BREAKFAST 165 DINNER 165 SUPPER 165 — TOTAL 495 ÷ 3 = AVERAGE 165

III — MEN AUTHORIZED TO MESS SEPARATELY ____ MEN ATCHD FOR RATIONS ____ MEN ATCHD TO OTHER ORGN FOR RATIONS 173 — NET 0 — O & OTHERS MESSED ____ — TOTAL 0
MEN PRESENT 163 LESS 173 PLUS 0

PAGE 1 OF 2 PAGES

I CERTIFY THAT THIS MORNING REPORT IS CORRECT AND THAT RATION FIGURES IN PART II REPRESENT AN ACTUAL COUNT AS REPORTED TO ME:

Edward D. Allison

SIGNATURE

1ST LT (GRADE) Ed (NAME) D. ALLISON (GRADE) (ARM OR SERVICE)

W.D., A.G.O. FORM NO. 1 MARCH 28, 1943 — WD COPY THRU MRO OR SCU

COMPANY MORNING REPORT

ENDING 2400 22 April (DAY) (MONTH) 44 (YEAR)

STATION APO # 96 Camp White, Oregon

ORGANIZATION Co C (CO. DET. ETC.) 381st (PARENT UNIT) Inf (ARM OR SERVICE)

SERIAL NUMBER	NAME	GRADE	CODE
39 724 719	Arms, Clifford W	Pvt	
MOS 521 MCO 590 AGCT GP 3			
39 147 216	Banchero, Curtis J	Pvt	
MOS 521 MCO 245 AGCT GP 4			
38 421 658	Cowan, Verne W	Pvt	
MOS 521 MCO 010 AGCT GP 3			
39 343 610	Dietz, Henry Jr	Pvt	
MOS 521 MCO 251 AGCT GP 2			
37 585 041	Emick, Arthur J	Pvt	
MOS 521 MCO 499 AGCT GP 3			
33 615 330	Hoke, Jacob J	Pvt	
MOS 521 MCO 481 AGCT GP 4			
37 586 058	Hurley, Lyle M	Pvt	
MOS 521 MCO 499 AGCT GP 3			
37 586 107	Marsh, Herbert J	Pvt	
MOS 521 MCO 010 AGCT GP 1			
37 586 480	Margulas, Julius	Pvt	
MOS 521 MCO 010 AGCT GP 2			
39 147 200	McKendrick, Russell D	Pvt	
MOS 521 MCO 245 AGCT GP 3			
Above 10 EM	asgd and jd fr 383rd Inf	Cp White,	
Oregon 22 APR 44			

OFFICER STRENGTH	FLD O & CAPT		1ST LT		2D LT		WO		FLT O	
	PRES	ABS'T	PRES	ABS'T	PRES	ABS'T	PRES	ABS'T	PRES	ABS'T
ASSIGNED										
ATTACHED UNASSIGNED										
ATTACHED FR OTHER ORGN										
TOTAL										

AVN CADET & ENLISTED STRENGTH	AVIATION CADETS		ENLISTED MEN			
	PRESENT	ABSENT	PRESENT FOR DUTY	PRESENT NOT FOR DY	ABSENT	PRESENT AND ABSENT
ASSIGNED						
ATTACHED UNASSIGNED						
ATTACHED FR OTHER ORGN						
TOTAL						

RATIONS

I — ESTIMATED NUMBER OF RATIONS REQUIRED FOR { DAY OF WEEK / DATE } — NUMBER

II — MESS ATTENDANCE FOR DAY OF THIS REPORT — BREAKFAST DINNER SUPPER — TOTAL — ÷ 3 — AVERAGE

III — MEN AUTHORIZED TO MESS SEPARATELY ____ MEN ATCHD FOR RATIONS ____ MEN ATCHD TO OTHER ORGN FOR RATIONS ____ O & OTHERS MESSED ____ MEN PRESENT : LESS NET PLUS TOTAL

I CERTIFY THAT THIS MORNING REPORT IS CORRECT AND THAT RATION FIGURES IN PART II REPRESENT AN ACTUAL COUNT AS REPORTED TO ME:

SIGNATURE

W.D., A.G.O. FORM NO. 1 (GRADE) (ARM OR SERVICE)
MARCH 20, 1943 EDWIN P. SULLIVAN Capt Inf

COMPANY MORNING REPORT

ENDING 2400 22 Apr 44 (DAY) (MONTH) 194 4 (YEAR)

STATION PO # 96 Camp White, Oregon

ORGANIZATION Co C (CO. DET. ETC.) 361st (PARENT UNIT) Inf (ARM OR SERVICE)

SERIAL NUMBER	NAME	GRADE	CODE
39 001 214	Lopez	T/Sgt	
36 131 630	Witczak	Pfc	
Above 2 Wm sk in hosp to dy 22 Apr 44			
38 314 092	Weaver, Kenneth A	Pvt	
Above EM dy	to sk in Hosp LD Yes 22 Apr 44		

OFFICER STRENGTH	FLD O & CAPT		1ST LT		2D LT		WO		FLT O	
	PRES	ABS'T	PRES	ABS'T	PRES	ABS'T	PRES	ABS'T	PRES	ABS'T
ASSIGNED	1	1	1		3					
ATTACHED UNASSIGNED										
ATTACHED FR OTHER ORGN										
TOTAL	1	1	1		3					

AVN CADET & ENLISTED STRENGTH	AVIATION CADETS		ENLISTED MEN			
	PRESENT	ABSENT	PRESENT FOR DUTY	PRESENT NOT FOR DY	ABSENT	PRESENT AND ABSENT
ASSIGNED			172	8	15	195
ATTACHED UNASSIGNED						
ATTACHED FR OTHER ORGN			3			3
TOTAL			175	8	15	198

RATIONS

I — ESTIMATED NUMBER OF RATIONS REQUIRED FOR: DAY OF WEEK ____ DATE ____ NUMBER ____

II — MESS ATTENDANCE FOR DAY OF THIS REPORT: BREAKFAST 150 DINNER 150 SUPPER 150 — TOTAL 450 ÷ 3 = AVERAGE 150

III — MEN AUTHORIZED TO MESS SEPARATELY ____ MEN ATCHD FOR RATIONS ____ MEN ATCHD TO OTHER ORGN FOR RATIONS 183 — NET 0 — O & OTHERS MESSED ____ PLUS 0 — TOTAL 0

MEN PRESENT 183 LESS 183

PAGE 2 OF 2 PAGES

I CERTIFY THAT THIS MORNING REPORT IS CORRECT AND THAT RATION FIGURES IN PART II REPRESENT AN ACTUAL COUNT AS REPORTED TO ME:

SIGNATURE Edwin D. Allison

(NAME) EDWIN D. ALLISON (GRADE) (ARM OR SERVICE) 1st Lt Inf

W.D., A.G.O. FORM NO. 1 MARCH 28, 1943

COMPANY MORNING REPORT

ENDING 2400 23 April 1944
(DAY) (MONTH) (YEAR)

STATION APO # 96 Camp White, Oregon

ORGANIZATION Co C 381st Inf
(CO, BTY, ETC.) (PARENT UNIT) (ARM OR SERVICE)

SERIAL NUMBER	NAME	GRADE	CODE
	Cos No Change		

OFFICER STRENGTH	FLD O & CAPT		1ST LT		2D LT		WO		FLT O	
	PRES	ABS'T	PRES	ABS'T	PRES	ABS'T	PRES	ABS'T	PRES	ABS'T
ASSIGNED	1	1	1		3					
ATTACHED UNASSIGNED										
ATTACHED FR OTHER ORGN										
TOTAL	1	1	1		3					

AVN CADET & ENLISTED STRENGTH	AVIATION CADETS		ENLISTED MEN			
	PRESENT	ABSENT	PRESENT FOR DUTY	PRESENT NOT FOR DY	ABSENT	PRESENT AND ABSENT
ASSIGNED			172	8	15	195
ATTACHED UNASSIGNED						
ATTACHED FR OTHER ORGN			3			3
TOTAL			175	8	15	198

RATIONS

I — ESTIMATED NUMBER OF RATIONS REQUIRED FOR { DAY OF WEEK / DATE } — NUMBER

II — MESS ATTENDANCE FOR DAY OF THIS REPORT
BREAKFAST 140 DINNER 140 SUPPER 140 — TOTAL 420 ÷ 3 — AVERAGE 140

III — MEN AUTHORIZED TO MESS SEPARATELY ____ MEN ATCHD FOR RATIONS ____
MEN ATCHD TO OTHER ORGN FOR RATIONS 183 — NET 0 — O & OTHERS MESSED ____ — TOTAL 0
MEN PRESENT 183 LESS 183 PLUS 0

PAGE 1 OF 1 PAGES

I CERTIFY THAT THIS MORNING REPORT IS CORRECT AND THAT RATION FIGURES IN PART II REPRESENT AN ACTUAL COUNT AS REPORTED TO ME:

SIGNATURE Edwin D. Allison

(NAME) EDWIN D. ALLISON (GRADE) (ARM OR SERVICE) 1st Lt

W.D., A.G.O. FORM NO. 1
MARCH 25, 1943

COMPANY MORNING REPORT

ENDING 2400 24 April 44 (DAY) (MONTH) 194 4 (YEAR)

STATION APO # 96 Camp White, Oregon

ORGANIZATION Co C (CO DET ETC.) 361st (PARENT UNIT) Inf (ARM OR SERVICE)

SERIAL NUMBER	NAME	GRADE	CODE
36 950 012	Bjerkness, Carl F	Pvt	
MOS 521 MCO 269 AGCT GP 2			
35 242 793	Baran, John F	Pvt	
MOS 521 MCO 482 AGCT GP 3			
35 243 286	Crawford, Joseph I	Pvt	
MOS 521 MCO 499 AGCT GP 4			
35 243 484	Culp, Raymond	Pvt	
MOS 521 MCO 010 AGCT GP 3			
6 658 550	Freeman, Leslie H	Pvt	
MOS 521 MCO 010 AGCT GP 2			
36 950 007	Dul, Edward J	Pvt	
MOS 521 MCO 010 AGCT GP 4			
36 903 593	Griff, Stephen D	Pvt	
MOS 521 MCO 590 AGCT GP 4			
Above 7 EM dsgd and jd fr 382nd Inf Cp White, Oregon 22 Apr 44			
37 316 209	Jones, Lyle W	Pfc	
Above EM dy to ord 13 day fur 24 Apr 44			
7 031 190	Hill	S/Sgt	
Above EM dy to ord 14 day fur 24 Apr 44			
38 282 820	Mitchell	Pfc	
Above EM dy to ord 15 day fur 24 Apr 44			

OFFICER STRENGTH	FLD O & CAPT		1ST LT		2D LT		WO		FLT O	
	PRES	ABS'T	PRES	ABS'T	PRES	ABS'T	PRES	ABS'T	PRES	ABS'T
ASSIGNED										
ATTACHED UNASSIGNED										
ATTACHED FR OTHER ORGN										
TOTAL										

AVN CADET & ENLISTED STRENGTH	AVIATION CADETS		ENLISTED MEN			
	PRESENT	ABSENT	PRESENT FOR DUTY	PRESENT NOT FOR DY	ABSENT	PRESENT AND ABSENT
ASSIGNED						
ATTACHED UNASSIGNED						
ATTACHED FR OTHER ORGN						
TOTAL						

RATIONS

I — ESTIMATED NUMBER OF RATIONS REQUIRED FOR { DAY OF WEEK / DATE } — NUMBER

II — MESS ATTENDANCE FOR DAY OF THIS REPORT — BREAKFAST DINNER SUPPER — TOTAL — ÷ 3 — AVERAGE

III — MEN AUTHORIZED TO MESS SEPARATELY ____ MEN ATCHD FOR RATIONS ____ MEN ATCHD TO OTHER ORGN FOR RATIONS ____ & OTHERS MESSED ____ — NET — TOTAL — MEN PRESENT : LESS PLUS

PAGE 1 OF 3 PAGES

I CERTIFY THAT THIS MORNING REPORT IS CORRECT AND THAT RATION FIGURES IN PART II REPRESENT AN ACTUAL COUNT AS REPORTED TO ME.

SIGNATURE (NAME) (GRADE) (ARM OR SERVICE)

W D, A G O FORM NO 1 MARCH 26, 1943 WD COPY THRU MRU OR SCI

COMPANY MORNING REPORT

ENDING 2400 24 April 1944
(DAY) (MONTH) (YEAR)

STATION APO # 96 Camp [illegible], Oregon

ORGANIZATION Co. C [illegible] [illegible]
(CO. DET. ETC.) (PARENT UNIT) (ARM OR SERVICE)

SERIAL NUMBER	NAME	GRADE	CODE
20 104 356	Charrer	Pvt.	
Above EM dy to ord 15 day lve 24 Apr 44			
39 241 924	Hamblin	Pvt.	
Above EM sk in hosp to dy 15 Apr 44			
01 319 235	Swearn	2nd Lt	
Above Officer dy to ord 15 day leave 24 Apr 44			
01 297 927	Newell	1st Lt	
Above Officer dy to 15 day leave 24 Apr 44			
25 700 086	Bolde	Cpl	
Above EM sk in hosp to trfd SCU 1913 Cp White.			
Ore as of 22 March 44			
32 602 327	Perchik, Garry	Pvt.	
MOS 055 MOC 010 ACCT SP 1			
Above EM asgd and jd (sk in station hospl fr			
Eg Co 381st Inf 21 Apr 44 LD No XPTS			
Remark of 21 Apr 44 which reads			
Pres for dy 160 absent 15			
Pres not for dy 9 Pres and abs 164			
should read			
Pres for dy 161 absent 15			
Pres not for dy 8 Pres and abs 164			

OFFICER STRENGTH	FLD O & CAPT		1ST LT		2D LT		WO		FLT O	
	PRES	ABS'T	PRES	ABS'T	PRES	ABS'T	PRES	ABS'T	PRES	ABS'T
ASSIGNED										
ATTACHED UNASSIGNED										
ATTACHED FR OTHER ORGN										
TOTAL										

AVN CADET & ENLISTED STRENGTH	AVIATION CADETS		ENLISTED MEN			
	PRESENT	ABSENT	PRESENT FOR DUTY	PRESENT NOT FOR DY	ABSENT	PRESENT AND ABSENT
ASSIGNED						
ATTACHED UNASSIGNED						
ATTACHED FR OTHER ORGN						
TOTAL						

RATIONS

I — ESTIMATED NUMBER OF RATIONS REQUIRED FOR { DAY OF WEEK / DATE } — NUMBER

II — MESS ATTENDANCE FOR DAY OF THIS REPORT — BREAKFAST DINNER SUPPER — TOTAL — + 3 — AVERAGE

III — MEN AUTHORIZED TO MESS SEPARATELY ____ MEN ATCHD FOR RATIONS O & OTHERS MESSED ____ MEN ATCHD TO OTHER ORGN FOR RATIONS ____ — NET — TOTAL — MEN PRESENT : ____ LESS ____ PLUS

I CERTIFY THAT THIS MORNING REPORT IS CORRECT AND THAT RATION FIGURES IN PART II REPRESENT AN ACTUAL COUNT AS REPORTED TO ME:

SIGNATURE ____ (GRADE) (ARM OR SERVICE)

W.D. A.G.O. FORM NO. 1 (BACK) WD CMPS THRU MAY 08 SCU

MARCH 15, 1943

COMPANY MORNING REPORT

ENDING 2400 21 April (DAY) (MONTH) 194 4 (YEAR)

STATION APO #96 Camp White, Oregon

ORGANIZATION Co. C (CO. DET. ETC.) 381st (PARENT UNIT) Inf (ARM OR SERVICE)

SERIAL NUMBER	NAME	GRADE	CODE
35 798 229	Beatty, Hess M.	Pvt	
Above EM reld of attachment as Co Aid Man and trfd to Med Det 381 Inf			
16 119 921	Flanders, Norman	Pvt	
Above EM atchd as Co Aid man fr Med Det 381 Inf			
38 338 193	Valdez	Pfc	
Above EM sk in hosp to dy 24 Apr 44			
EM Strength Section as of 22 Apr 44 and 23 Apr 44 should read: Pres for dy 171 Pres not for dy 8 absent 15 Pres and Absent 194			

OFFICER STRENGTH	FLD O & CAPT		1ST LT		2D LT		WO		FLT O	
	PRES	ABS'T	PRES	ABS'T	PRES	ABS'T	PRES	ABS'T	PRES	ABS'T
ASSIGNED	1	1		1	2	1				
ATTACHED UNASSIGNED										
ATTACHED FR OTHER ORGN										
TOTAL	1	1		1	2	1				

AVN CADET & ENLISTED STRENGTH	AVIATION CADETS		ENLISTED MEN			
	PRESENT	ABSENT	PRESENT FOR DUTY	[illegible]	ABSENT	PRESENT AND ABSENT
ASSIGNED			177	6	19	202
ATTACHED UNASSIGNED						
ATTACHED FR OTHER ORGN			3			3
TOTAL			180	6	19	205

RATIONS

I ESTIMATED NUMBER OF RATIONS REQUIRED FOR { DAY OF WEEK / DATE } — NUMBER

II MESS ATTENDANCE FOR DAY OF THIS REPORT — BREAKFAST 160 DINNER 160 SUPPER 160 — TOTAL 480 ÷ 3 = AVERAGE 160

III MEN AUTHORIZED TO MESS SEPARATELY ____ MEN ATCHD FOR RATIONS ____ MEN ATCHD TO OTHER ORGN FOR RATIONS 186 ____ O & OTHERS MESSED ____ — MEN PRESENT 186 LESS 186 — NET 0 — PLUS C — TOTAL 0

PAGE 3 OF 3 PAGES

I CERTIFY THAT THIS MORNING REPORT IS CORRECT AND THAT RATION FIGURES IN PART II REPRESENT AN ACTUAL COUNT AS REPORTED TO ME.

Edwin Ellison

SIGNATURE EDWIN B. ELLISON (ARM OR SERVICE)

W.D., A.G.O. FORM NO. 1 MARCH 25, 1943 — SUPERSEDES AGO FORM 1, MAY 20, 1941, WHICH WILL BE USED UNTIL EXHAUSTED BY WD COPY THRU MEU OR SCU

COMPANY MORNING REPORT

ENDING 2400: 25 April 44
(DAY) (MONTH) (YEAR)

STATION: [illegible] #96 Camp White, Oregon

ORGANIZATION: Co C (CO, DET, ETC.) 381st (HIGHEST UNIT) Inf (ARM OR SERVICE)

SERIAL NUMBER	NAME	GRADE	CODE
38 290 [illegible]	Bolk	Pfc	
38 2[illegible]3 [illegible]	Pena	Pfc	
Above 2 [illegible] ord 15 da; fur to dy 25 Apr 44			
82 [illegible] attchd to Co A for rations only			
98 [illegible] attchd to Co B for rations only			

[illegible] Strength Section 24 Apr 44 which reads Pres for dy 177 Pres not for dy 6 Absent 19 Pres and Absent [illegible]
Should read:
Pres for dy 177 Pres not for dy 6 Absent 19 Pres and Absent 201.

OFFICER STRENGTH	FLD O & CAPT		1ST LT		2D LT		WO		FLT O	
	PRES	ABS'T	PRES	ABS'T	PRES	ABS'T	PRES	ABS'T	PRES	ABS'T
ASSIGNED	1	1		1	2	1				
ATTACHED UNASSIGNED										
ATTACHED FR OTHER ORGN										
TOTAL	1	1		1	2	1				

AVN CADET & ENLISTED STRENGTH	AVIATION CADETS		ENLISTED MEN			
	PRESENT	ABSENT	PRESENT FOR DUTY	PRESENT NOT FOR DY	ABSENT	PRESENT AND ABSENT
ASSIGNED	1	X	179	5	17	201
ATTACHED UNASSIGNED						
ATTACHED FR OTHER ORGN			3			3
TOTAL			182	5	17	204

RATIONS
I — ESTIMATED NUMBER OF RATIONS REQUIRED FOR: DAY OF WEEK ____ DATE ____ NUMBER ____
II — MESS ATTENDANCE FOR DAY OF THIS REPORT: BREAKFAST ____ DINNER ____ SUPPER ____ TOTAL ____ ÷ 3 AVERAGE ____
III — MEN AUTHORIZED TO MESS SEPARATELY ____ MEN ATCHD FOR RATIONS ____ MEN ATCHD TO OTHER ORGN FOR RATIONS 185 O & OTHERS MESSED ____
MEN PRESENT 185 LESS 185 NET 0 PLUS 0 TOTAL 0

PAGE 1 OF 1 PAGES

I CERTIFY THAT THIS MORNING REPORT IS CORRECT AND THAT RATION CHARGES IN PART II REPRESENT AN ACTUAL COUNT AS REPORTED TO ME:

Edwin B. Allison

SIGNATURE 2LT (ARM) E. B. ALLISON
(GRADE AND ORGANIZATION)

W.D., A.G.O. FORM NO. 1 (MARCH 26, 1942) WD COPY THRU MRJ OR SCU

COMPANY MORNING REPORT

ENDING DATE 16 April (DAY) (MONTH) 194 4 (YEAR)

STATION APO # 96 Camp White, Oregon

ORGANIZATION Co C (CO. BAT. ETC.) 381st (PARENT UNIT) Inf (ARM OR SERVICE)

SERIAL NUMBER	NAME	GRADE	CODE
32 156 316	Lima	Pvt	
	Dy to DS III Corps Sp Trng Unit Fort Ord, Calif 14 Apr 44		
35 565 726	Cobk	Pfc	
	15 day emerg fur to dy 16 Apr 44		

OFFICER STRENGTH	FLD O & CAPT		1ST LT		2D LT		WO		FLT O	
	PRES	ABS'T	PRES	ABS'T	PRES	ABS'T	PRES	ABS'T	PRES	ABS'T
ASSIGNED	1	1		1	2	1				
ATTACHED UNASSIGNED										
ATTACHED FR OTHER ORGN										
TOTAL	1	1		1	2	1				

AVN CADET & ENLISTED STRENGTH	AVIATION CADETS		ENLISTED MEN			
	PRESENT	ABSENT	PRESENT WITH UNIT	PRESENT NOT FOR DY	ABSENT	PRESENT AND ABSENT
ASSIGNED			179	5	17	201
ATTACHED UNASSIGNED						
ATTACHED FR OTHER ORGN			3			3
TOTAL			181	5	17	204

RATIONS

I. ESTIMATED NUMBER OF RATIONS REQUIRED FOR { DAY OF WEEK / DATE } — NUMBER

II. MESS ATTENDANCE FOR DAY OF THIS REPORT — BREAKFAST DINNER SUPPER — TOTAL ÷ 3 = AVERAGE

III. MEN AUTHORIZED TO MESS SEPARATELY ____ MEN ATCHD FOR RATIONS ____ MEN ATCHD TO OTHER ORGN FOR RATIONS 181 — NET — O & OTHERS MESSED ____ — TOTAL

MEN PRESENT 187 LESS 181 | NET 0 | PLUS | TOTAL 0

PAGE 1 OF 1 PAGES

I CERTIFY THAT THIS MORNING REPORT IS CORRECT AND THAT RATION REQUISITION MUST REPRESENT AN ACTUAL COUNT AS REPORTED TO ME.

Edwin Allison

SIGNATURE

U.S., A.G.O. FORM NO. 6 (MARCH 15, 1943) SUPERSEDES PREVIOUS EDITION — GRADE AND ORGANIZATION CAPT — I.D.

COMPANY MORNING REPORT

ENDING 2400 27 April (DAY) (MONTH) 194 4 (YEAR)

STATION APO # 96 Camp White, Oregon

ORGANIZATION Co C (CO., DET., ETC.) 381st (PARENT UNIT) Inf (ARM OR SERVICE)

SERIAL NUMBER	NAME	GRADE	CODE
36 617 031	Hurst	Pvt	
dy to 15 day emerg fur 27 Apr 44			

OFFICER STRENGTH	FLT O & CAPT		1ST LT		2D LT		WO		FLT O	
	PRES	ABS'T	PRES	ABS'T	PRES	ABS'T	PRES	ABS'T	PRES	ABS'T
ASSIGNED	1	1		1	2	1				
ATTACHED UNASSIGNED										
ATTACHED FR OTHER ORGN										
TOTAL	1	1		1	2	1				

AVN CADET & ENLISTED STRENGTH	AVIATION CADETS		ENLISTED MEN			
	PRESENT	ABSENT	PRESENT FOR DUTY	PRESENT NOT FOR DY	ABSENT	PRESENT AND ABSENT
ASSIGNED			178	5	18	201
ATTACHED UNASSIGNED						
ATTACHED FR OTHER ORGN			3			3
TOTAL			181	5	18	204

RATIONS

I — ESTIMATED NUMBER OF RATIONS REQUIRED FOR { DAY OF WEEK / DATE } — NUMBER

II — MESS ATTENDANCE FOR DAY OF THIS REPORT — BREAKFAST DINNER SUPPER — TOTAL — ÷ 3 — AVERAGE

III — MEN AUTHORIZED TO MESS SEPARATELY ____ MEN ATCHD FOR RATIONS ____ MEN ATCHD TO OTHER ORGN FOR RATIONS 186 — NET — O & OTHERS MESSED ____ — TOTAL

MEN PRESENT 186 LESS 186 — NET 0 — PLUS — TOTAL 0

PAGE 1 OF 1 PAGES

I CERTIFY THAT THIS MORNING REPORT IS CORRECT AND THAT RATION FIGURES IN PART II REPRESENT AN ACTUAL COUNT AS REPORTED TO ME:

Edwin D. Ellison

SIGNATURE

W.D., A.G.O. FORM No. — MARCH 31, 1942 — EDWIN D. ELLISON — GRADE (AND ORGANIZATION) CAPT. Inf.

(1 COPY THIS ORG FOR SCU)

COMPANY MORNING REPORT

ENDING 2400 28 April (DAY) (MONTH) 194 4 (YEAR)

STATION APO # 96 Camp White, Oregon

ORGANIZATION Co C (CO DET. ETC.) 381st (WHOLE UNIT) Inf (ARM OR SERVICE)

SERIAL NUMBER	NAME	GRADE	CODE
82 EM reld fr atchd for rations to Co		A	
98 EM reld fr atchd for rations to Co		B	

STATION AND RECORD OF EVENTS

28 Apr Left Camp White, Oregon 1700 by train enroute to Camp San Luis Obispo, Calif

OFFICER STRENGTH	FLD O & CAPT		1ST LT		2D LT		WO		FLT O	
	PRES	ABS'T	PRES	ABS'T	PRES	ABS'T	PRES	ABS'T	PRES	ABS'T
ASSIGNED	1	1		1	2	1				
ATTACHED UNASSIGNED										
ATTACHED FR OTHER ORGN										
TOTAL	1	1		1	2	1				

AVN CADET & ENLISTED STRENGTH	AVIATION CADETS		ENLISTED MEN			
	PRESENT	ABSENT	PRESENT FOR DUTY	PRESENT NOT FOR DY	ABSENT	PRESENT AND ABSENT
ASSIGNED			178	5	18	201
ATTACHED UNASSIGNED						
ATTACHED FR OTHER ORGN			3			3
TOTAL			181	5	18	204

RATIONS

I ESTIMATED NUMBER OF RATIONS REQUIRED FOR { DAY OF WEEK / DATE } — NUMBER

II MESS ATTENDANCE FOR DAY OF THIS REPORT — BREAKFAST DINNER SUPPER — TOTAL + 3 — AVERAGE

III MEN AUTHORIZED TO MESS SEPARATELY ____ MEN ATCHD FOR RATIONS ____ MEN ATCHD TO OTHER ORGN FOR RATIONS ____ O & OTHERS MESSED ____ MEN PRESENT : LESS NET PLUS — TOTAL

PAGE 1 OF 1 PAGES

I CERTIFY THAT THIS MORNING REPORT IS CORRECT AND THAT RATION FIGURES IN ITEM II REPRESENT AN ACTUAL COUNT AS REQUIRED TO BE.

Edwin Wilson

SIGNATURE

W.D., A.G.O. FORM NO. 6 (SUPERSEDES FORM NO. 6, MARCH 15, 1943)

EDWIN O. WILSON (NAME) CAPT. (GRADE) INF. (ARM OR SERVICE)

COMPANY MORNING REPORT

EXECUTIVE DATE: 29 April 194 4
(DAY) (MONTH) (YEAR)

STATION APO # 96 Camp White, Oregon

ORGANIZATION Co C (CO. DET. ETC.) 381st (PARENT UNIT) Inf (ARM OR SERVICE)

SERIAL NUMBER	NAME	GRADE	CODE
	No change		

STATION AND RECORD OF EVENTS

29 Apr On the train for Camp San Luis Obispo, Calif., condition of the men excellent

OFFICER STRENGTH	FLD O & CAPT		1ST LT		2D LT		WO		FLT O	
	PRES	ABS'T	PRES	ABS'T	PRES	ABS'T	PRES	ABS'T	PRES	ABS'T
ASSIGNED	1	1		1	2	1				
ATTACHED UNASSIGNED										
ATTACHED FR OTHER ORGN										
TOTAL	1	1		1	2	1				

AVN CADET & ENLISTED STRENGTH	AVIATION CADETS		ENLISTED MEN			
	PRESENT	ABSENT	PRESENT FOR DUTY	PRESENT NOT FOR DUTY	ABSENT	PRESENT AND ABSENT
ASSIGNED			178	5	18	201
ATTACHED UNASSIGNED						
ATTACHED FR OTHER ORGN			3			3
TOTAL			181	5	18	204

RATIONS

I. ESTIMATED NUMBER OF RATIONS REQUIRED FOR: DAY OF WEEK / DATE — NUMBER

II. MESS ATTENDANCE FOR DAY OF THIS REPORT — BREAKFAST DINNER SUPPER — TOTAL — ÷ 3 — AVERAGE

III. MEN AUTHORIZED TO MESS SEPARATELY ____ MEN ATCHD FOR RATIONS ____ MEN ATCHD TO OTHER ORGN FOR RATIONS ____ MEN PRESENT ____ LESS NET ____ O & OTHERS MESSED ____ PLUS TOTAL ____

PAGE 1 OF 1 PAGES

I CERTIFY THAT THIS MORNING REPORT IS CORRECT AND THAT RATIONS CLAIMED ON DAILY IS REPRESENT AN ACTUAL COUNT AS REPORTED TO ME

SIGNATURE Edwin [illegible]

EDWIN [illegible] CAPT. INF

194 4 (YEAR)

Inf (ARM OR SERVICE)

GRADE	CODE

Luis

e men

FLT O	
PRES	ABS'T

PRESENT AND ABSENT

201

3

204

NUMBER

+ 3 AVERAGE

TOTAL

COMPANY MORNING REPORT

ENDING 0400 30 April 194 4
(DAY) (MONTH) (YEAR)

STATION Camp San Luis Obispo, Calif APO # 96

ORGANIZATION Co C (CO, BAT, ETC.) 381st (ARMY UNIT) Inf (ARM OR SERVICE)

SERIAL NUMBER	NAME	GRADE	CODE
~~01 [illegible]~~	~~Overstreet~~	~~2nd Lt~~	~~CAC~~
~~Above [illegible] dy ord if dty lette 3 Apr 44~~			~~AFL~~
	No Change		

STATION AND RECORD OF EVENTS

30 Apr Arrivedd at Camp San Luis Obisco, Calif 0730. Condition of the men excellent.

OFFICER STRENGTH	W.O. & CAPT		1ST LT		2D LT		WO		FLT O	
	PRES	ABS'T	PRES	ABS'T	PRES	ABS'T	PRES	ABS'T	PRES	ABS'T
ASSIGNED	1	1		1	1	2				
ATTACHED UNASSIGNED										
ATTACHED FR OTHER ORGN										
TOTAL	1	1		1	1	2				

AVN CADET & ENLISTED STRENGTH	AVIATION CADETS		ENLISTED MEN			
	PRESENT	ABSENT	PRESENT FOR DUTY	PRESENT NOT FOR DUTY	ABSENT	PRESENT AND ABSENT
ASSIGNED			178	5	18	201
ATTACHED UNASSIGNED						
ATTACHED FR OTHER ORGN			3			3
TOTAL			181	5	18	204

RATIONS

I ESTIMATED NUMBER OF RATIONS REQUIRED FOR: DAY OF WEEK 3 May 44; DATE B 182 D 182 S 182-5 | 6-182

II MESS ATTENDANCE FOR DAY OF THIS REPORT — BREAKFAST — DINNER — SUPPER — TOTAL — + 3 — AVERAGE

III MEN AUTHORIZED TO MESS SEPARATELY ____ MEN ATCHD FOR RATIONS ____ O & OTHERS MESSED ____ MEN ATCHD TO OTHER ORGN FOR RATIONS ____ NET — MEN PRESENT — LESS — PLUS — TOTAL

PAGE 1 OF 1 PAGES

I CERTIFY THAT THIS MORNING REPORT IS CORRECT AND THAT RATION STRENGTH HERE SHOWN IS REQUIRED AND ACTUAL ABSENT AS REPORTED TO ME.

SIGNATURE Edwin Pleasant

U.S. A.G.O. Form No. 1 — EDWIN D. PLEASANT — CAC

(MARCH 20, 1942) (SEE BACK OF THIS SHEET FOR INSTRUCTIONS)

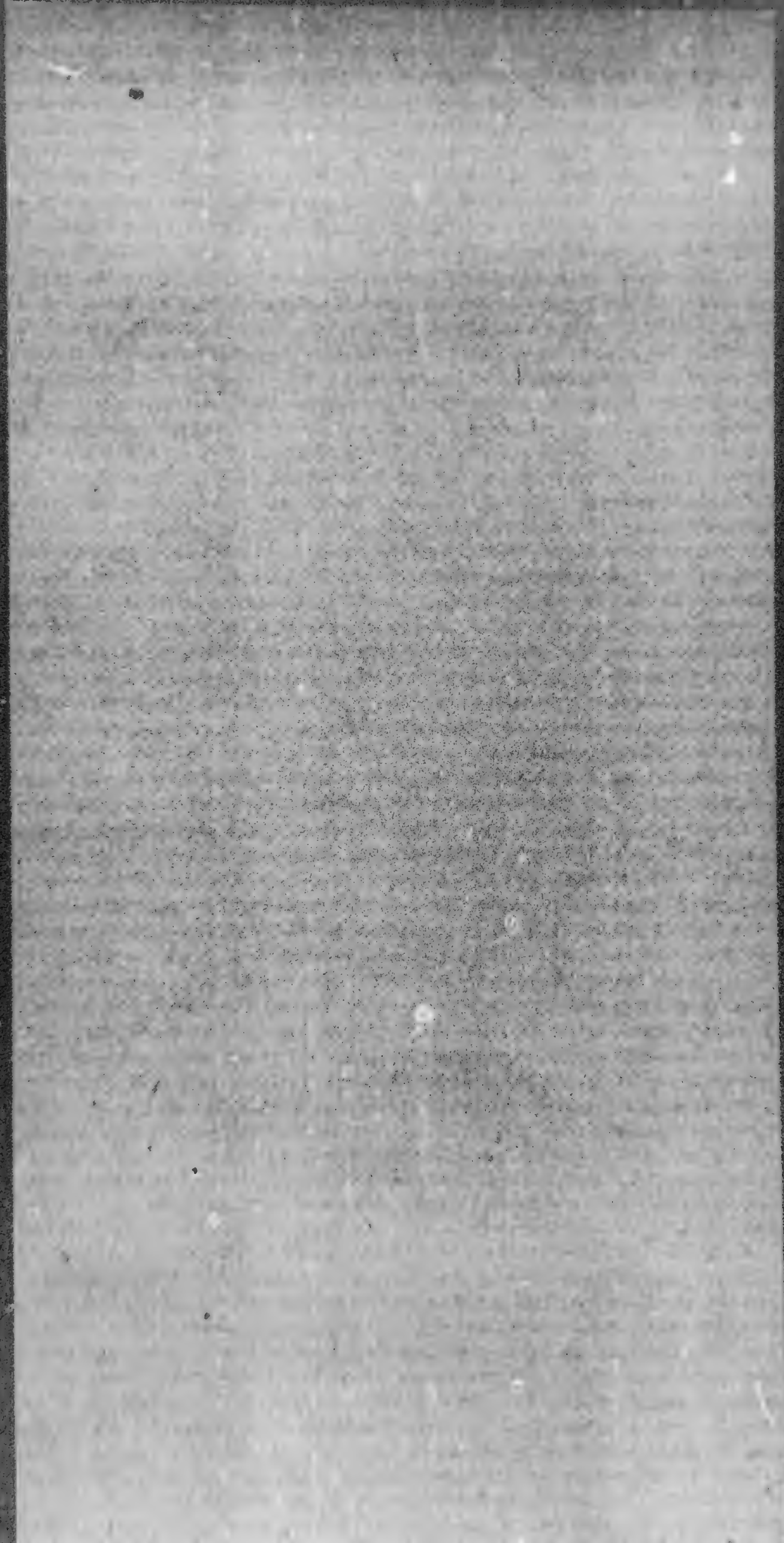

COMPANY
MORNING REPORT

SERIAL NUMBER	NAME	GRADE	CODE
[illegible]	[illegible]	[illegible]	
[illegible]	[illegible]	[illegible]	
[illegible]	[illegible]	[illegible]	

COMPANY

MORNING REPORT

STATION

ORGANIZATION

SERIAL NUMBER	NAME	GRADE	CODE

COMPANY
MORNING REPORT

STATION
ORGANIZATION
SERIAL NUMBER | NAME | GRADE | CODE

COMPANY
MORNING REPORT

STATION

ORGANIZATION

SERIAL NUMBER	NAME	GRADE	REMARKS

COMPANY

MORNING REPORT

SERIAL NUMBER	NAME	GRADE	CODE
[illegible]	[illegible]	[illegible]	
[illegible]	[illegible]	[illegible]	
[illegible]	[illegible]	[illegible]	

COMPANY

WORNING REPORT

STATION

ORGANIZATION

SERIAL NUMBER	NAME	GRADE	HOME

COMPANY

MORNING REPORT

STATION

ORGANIZATION

SERIAL NUMBER	NAME	GRADE	REMARKS

COMPANY

WORNING REPORT

STATION

ORGANIZATION

SERIAL NUMBER	NAME	GRADE	REMARKS

COMPANY

MORNING REPORT

COMPANY

MORNING REPORT 10 May

STATION Camp Gen Tomas Dicarpio, Cabiao

ORGANIZATION Co F 511th Inf

SERIAL NUMBER	NAME	GRADE	CHANGES
	Bellamy	Pvt	
Absent DH to AWOL to 1250 10 May 45			
	Delaney	Pvt	
Absent DH to AWOL to Abs Overleave Const Serv Det			

No Transactions This Date

PAGE 1 OF 1 PAGES

COMPANY

MORNING REPORT

STATION _____ DATE _____

ORGANIZATION _____

SERIAL NUMBER	NAME	GRADE	REMARKS

COMPANY

MORNING REPORT

STATION

ORGANIZATION

SERIAL NUMBER	NAME	GRADE	COMP.

COMPANY

MORNING REPORT

STATION

ORGANIZATION

SERIAL NUMBER	NAME	GRADE	CODE

COMPANY

MORNING REPORT

STATION

ORGANIZATION

SERIAL NUMBER	NAME	GRADE	CODE

COMPANY

MORNING REPORT

COMPANY
MORNING REPORT

STATION [illegible] Base, Santa Catalina, Calif., APO [illegible]

ORGANIZATION Co C [illegible] Inf

SERIAL NUMBER	NAME	GRADE	CODE
[illegible]	Pvt		

[illegible] Pvt to this sta fr Reception Hosp Cp Pickett, Va, by ltr of 15 May 44.

[illegible]

PAGE [illegible] OF [illegible] PAGES

I CERTIFY THAT THE FOREGOING ENTRY IS CORRECT AND THAT EACH PERSON CHARGED IN THIS ENTRY HAS BEEN DULY ASSIGNED TO THIS [illegible]

COMPANY

MORNING REPORT

COMPANY
MORNING REPORT

STATION [illegible]
ORGANIZATION [illegible]

SERIAL NUMBER	NAME	GRADE	CHECK
[illegible]	[illegible]	[illegible]	
[illegible]	[illegible]	[illegible]	
[illegible]	[illegible]	[illegible]	

COMPANY
MORNING REPORT

STATION
ORGANIZATION

SERIAL NUMBER	NAME	GRADE	CODE

OFFICER	MEN	DATE
ASSIGNED		
ATTACHED		
DUTY		
ATTACHED		
SICK		

DATE

PAGE ___ OF ___ PAGES

I CERTIFY THAT THE ABOVE ENTRIES ARE CORRECT AND THAT I HAVE POSTED THE SAME TO THE PROPER ACCOUNTS.

SIGNATURE

COMPANY
MORNING REPORT

STATION [illegible] ORGANIZATION [illegible]

SERIAL NUMBER	NAME	GRADE	CODE
[illegible]	[illegible]	[illegible]	

[illegible]

COMPANY
MORNING

COMPANY
MORNING REPORT

No Change

COMPANY

MORNING REPORT [illegible] 25 May 44

STATION Camp San Luis Obispo, Calif APO [illegible]

ORGANIZATION Co C 345th Inf

SERIAL NUMBER	NAME	GRADE	CODE
35 425 404	Dewey, William A.	Pfc	
[illegible]			
Above 3M rcvd Sqt at Hqr 4a			
35 [illegible]	[illegible]	Pvt.	
Above 3M cp to [illegible] at Hqr 4a to 2355			
25 May 44.			

SECTION III, Record of Events

III to 2C	Camp San Luis Obispo, Calif.
	Permit Camp Butner

	1	ESTIMATED NUMBER OF DAYS ON HAND	25 May 44				
		CATEGORY REQUIRED FOR	PRESENT	DUTY	OTHER	SICK	LOS
	2	MEN ASSIGNED/ATTACHED AT START OF THIS REPORT				TOTAL	
			ARRIVALS	102	DEPARTURES	107	GAINS	1941		5565		5565
	3	MEN ASSIGNED TO:										
		MEN SEPARATELY			MEN ATTACHED FOR RATIONS							
		MEN ATTACHED TO UNITS		5	NET		DEATHS		5	TOTAL		
		MEN FOR RATIONS										
		MEN PRESENT	5565	SEX	5	1195	RES		5	5565		

PAGE 1 OF 1 PAGES

I CERTIFY THAT THE ENTRIES ABOVE IN THIS MORNING REPORT ARE TRUE AND THAT THE INFORMATION HEREIN CONTAINED HAS BEEN DULY ENTERED ON THE RECORDS OF THIS ORGANIZATION.

SIGNATURE [signature]

[illegible]

COMPANY
MORNING REPORT

STATION [illegible]

ORGANIZATION [illegible]

SERIAL NUMBER	NAME	GRADE	CODE
[illegible]	[illegible]	[illegible]	
[illegible]	[illegible]	[illegible]	
[illegible]	[illegible]	[illegible]	
[illegible]	[illegible]	[illegible]	
[illegible]	[illegible]	[illegible]	
[illegible]	[illegible]	[illegible]	
[illegible]	[illegible]	[illegible]	
[illegible]	[illegible]	[illegible]	

[illegible]

[illegible]

[illegible]

COMPANY
MORNING REPORT 24 May 6

STATION Camp San Luis Obispo, Calif., APO # 96

ORGANIZATION Co C 361st Inf

SERIAL NUMBER	NAME	GRADE	CODE
	No Change		

	2		1		3			
	2		1		3			

		DY	5	2	36
		5			5
		200	6	2	207

1					
2					
3					
4					
5					
6					
7					
8					
9					
10					
11					
12					
13					
14					
15					
16					
17					
18					
19					
20					
21					
22					
23					
24					
25					
26					
27					
28					
29					
30					
31					
32					
33					
34					
35					
36					
37					
38					
39					
40					
41					
42					
43					
44					
45					
46					
47					
48					
49					
50					
51					
52					
53					
54					
55					
56					
57					
58					
59					
60					
61					
62					
63					
64					
65					
66					
67					
68					
69					
70					
71					
72					
73					
74					
75					
76					
77					
78					
79					
80					
81					
82					
83					
84					
85					
86					
87					
88					
89					
90					
91					
92					
93					
94					
95					
96					
97					
98					
99					
100					
101					
102					
103					
104					
105					
106					
107					
108					
109					
110					
111					
112					
113					
114					
115					
116					
117					
118					
119					
120					
121					
122					
123					
124					
125					
126					
127					
128					
129					
130					
131					
132					
133					
134					
135					
136					
137					
138					
139					
140					
141					
142					
143					
144					
145					
146					
147					
148					
149					
150					
151					
152					
153					
154					
155					
156					
157					
158					
159					
160					
161					
162					
163					
164					
165					
166					
167					
168					
169					
170					
171					
172					
173					
174					
175					
176					
177					
178					
179					
180					
181					
182					
183					
184					
185					
186					
187					
188					
189					
190					
191					
192					
193					
194					
195					
196					
197					
198					
199					
200					
201					
202					
203					
204					
205					
206					
207					
208					
209					
210					
211					
212					
213					
214					
215					
216					
217					
218					
219					
220					
221					
222					
223					
224					
225					
226					
227					
228					
229					
230					
231					
232					
233					
234					
235					
236					
237					
238					
239					
240					
241					
242					
243					
244					
245					
246					
247					
248					
249					
250					
251					
252					
253					
254					
255					
256					
257					
258					
259					
260					
261					
262					
263					
264					
265					
266					
267					
268					
269					
270					
271					
272					
273					
274					
275					
276					
277					
278					
279					
280					
281					
282					
283					
284					
285					
286					
287					
288					
289					
290					
291					
292					
293					
294					
295					
296					
297					
298					
299					
300					
301					
302					
303					
304					
305					
306					
307					
308					
309					
310					
311					
312					
313					
314					
315					
316					
317					
318					
319					
320					
321					
322					
323					
324					
325					
326					
327					
328					
329					
330					
331					
332					
333					
334					
335					
336					
337					
338					
339					
340					
341					
342					
343					
344					
345					
346					
347					
348					
349					
350					
351					
352					
353					
354					
355					
356					
357					
358					
359					
360					
361					
362					
363					
364					
365					
366					
367					
368					
369					
370					
371					
372					
373					
374					
375					
376					
377					
378					
379					
380					
381					
382					
383					
384					
385					
386					
387					
388					
389					
390					
391					
392					
393					
394					
395					
396					
397					
398					
399					
400					
401					
402					
403					
404					
405					
406					
407					
408					
409					
410					
411					
412					
413					
414					
415					
416					
417					
418					
419					
420					
421					
422					
423					
424					
425					
426					
427					
428					
429					
430					
431					
432					
433					
434					
435					
436					
437					
438					
439					
440					
441					
442					
443					
444					
445					
446					
447					
448					
449					
450					
451					
452					
453					
454					
455					
456					
457					
458					
459					
460					
461					
462					
463					
464					
465					
466					
467					
468					
469					
470					
471					
472					
473					
474					
475					
476					
477					
478					
479					
480					
481					
482					
483					
484					
485					
486					
487					
488					
489					
490					
491					
492					
493					
494					
495					
496					
497					
498					
499					
500					
501					
502					
503					
504					
505					
506					
507					
508					
509					
510					
511					
512					
513					
514					
515					
516					
517					
518					
519					
520					
521					
522					
523					
524					
525					
526					
527					
528					
529					
530					
531					
532					
533					
534					
535					
536					
537					
538					
539					
540					
541					
542					
543					
544					
545					
546					
547					
548					
549					
550					
551					
552					
553					
554					
555					
556					
557					
558					
559					
560					
561					
562					
563					
564					
565					
566					
567					
568					
569					
570					
571					
572					
573					
574					
575					
576					
577					
578					
579					
580					
581					
582					
583					
584					
585					
586					
587					
588					
589					
590					
591					
592					
593					
594					
595					
596					
597					
598					
599					
600					
601					
602					
603					
604					
605					
606					
607					
608					
609					
610					
611					
612					
613					
614					
615					
616					
617					
618					
619					
620					
621					
622					
623					
624					
625					
626					
627					
628					
629					
630					
631					
632					
633					
634					
635					
636					
637					
638					
639					
640					
641					
642					
643					
644					
645					
646					
647					
648					
649					
650					
651					
652					
653					
654					
655					
656					
657					
658					
659					
660					
661					
662					
663					
664					
665					
666					
667					
668					
669					
670					
671					
672					
673					
674					
675					
676					
677					
678					
679					
680					
681					
682					
683					
684					
685					
686					
687					
688					
689					
690					
691					
692					
693					
694					
695					
696					
697					
698					
699					
700					
701					
702					
703					
704					
705					
706					
707					
708					
709					
710					
711					
712					
713					
714					
715					
716					
717					
718					
719					
720					
721					
722					
723					
724					
725					
726					
727					
728					
729					
730					
731					
732					
733					
734					
735					
736					
737					
738					
739					
740					
741					
742					
743					
744					
745					
746					
747					
748					
749					
750					
751					
752					
753					
754					
755					
756					
757					
758					
759					
760					
761					
762					
763					
764					
765					
766					
767					
768					
769					
770					
771					
772					
773					
774					
775					
776					
777					
778					
779					
780					
781					
782					
783					
784					
785					
786					
787					
788					
789					
790					
791					
792					
793					
794					
795					
796					
797					
798					
799					
800					
801					
802					
803					
804					
805					
806					
807					
808					
809					
810					
811					
812					
813					
814					
815					
816					
817					
818					
819					
820					
821					
822					
823					
824					
825					
826					
827					
828					
829					
830					
831					
832					
833					
834					
835					
836					
837					
838					
839					
840					
841					
842					
843					
844					
845					
846					
847					
848					
849					
850					
851					
852					
853					
854					
855					
856					
857					
858					
859					
860					
861					
862					
863					
864					
865					
866					
867					
868					
869					
870					
871					
872					
873					
874					
875					
876					
877					
878					
879					
880					
881					
882					
883					
884					
885					
886					
887					
888					
889					
890					
891					
892					
893					
894					
895					
896					
897					
898					
899					
900					
901					
902					
903					
904					
905					
906					
907					
908					
909					
910					
911					
912					
913					
914					
915					
916					
917					
918					
919					
920					
921					
922					
923					
924					
925					
926					
927					
928					
929					
930					
931					
932					
933					
934					
935					
936					
937					
938					
939					
940					
941					
942					
943					
944					
945					
946					
947					
948					
949					
950					
951					
952					
953					
954					
955					
956					
957					
958					
959					
960					
961					
962					
963					
964					
965					
966					
967					
968					
969					
970					
971					
972					
973					
974					
975					
976					
977					
978					
979					
980					
981					
982					
983					
984					
985					
986					
987					
988					
989					
990					
991					
992					
993					
994					
995					
996					
997					
998					
999					
1000					

COMPANY
MORNING REPORT [illegible] 16 May [illegible] 4

STATION Camp Shoo Dodie Oblispo, Calif., APO # 96

ORGANIZATION [illegible] Co C [illegible] 591st [illegible] Inf

SERIAL NUMBER	NAME	GRADE	CODE
	Mr Camp		

[illegible]

[illegible]

[illegible]

COMPANY
MORNING REPORT: [illegible] 26 May [illegible]

STATION: Camp San Luis Obispo, Calif., April 26
ORGANIZATION: Co. C 361st [illegible] Inf

SERIAL NUMBER	NAME	GRADE	CHANGE
	By Change		

[illegible]

[illegible]									
[illegible]									
[illegible]	2		1		3				
[illegible]									
[illegible]									
[illegible]									
[illegible]	2		1		3				

[illegible]					
[illegible]					
[illegible]					

COMPANY
MORNING REPORT

STATION [redacted]

ORGANIZATION [redacted]

SERIAL NUMBER	NAME	GRADE
[redacted]	[redacted]	[redacted]
[redacted]	[redacted]	[redacted]
[redacted]	[redacted]	[redacted]

COMPANY

MORNING REPORT [illegible] 45 May [illegible]

STATION [illegible] Camp San Luis Obispo, Calif [illegible]

ORGANIZATION [illegible] [illegible] [illegible]

SERIAL NUMBER	NAME	GRADE	CODE
	To Change		

[illegible]

[illegible]

[illegible]

COMPANY

MORNING REPORT

STATION

ORGANIZATION

SERIAL NUMBER	NAME	GRADE	REMARKS

Above 11 EM Co. set for unit 12 day ten

COMPANY
MORNING REPORT

SERIAL NUMBER	NAME	GRADE	CODE

COMPANY
MORNING REPORT

STATION _____ DATE _____

ORGANIZATION _____

SERIAL NUMBER	NAME	GRADE	REMARKS

COMPANY
MORNING REPORT

STATION: Fort Sam Houston, Texas — DATE: 20 Dec — SHEET NO. 6

ORGANIZATION: Co C — Hdqtrs — Inf

SERIAL NUMBER	NAME	GRADE	CHECK
[illegible]	[illegible]	Pvt	
[illegible]	Blanchard	Pvt	
[illegible]	Bearer, Kenneth J	Pvt	
[illegible]	Bearer, Kenton J	Pvt	
Duty 19 Dec to sick 20 Dec Con			
[illegible]	[illegible]	Cpl	
[illegible]	Blackburn	Pfc	
Duty 1 Dec to sick 20 Dec Con			
[illegible]	Mercer	Pvt	
Duty 20 Dec to temp duty [illegible]			

[illegible] 2 Dec 44

[illegible] DUTY DIO SICK ABS [illegible]

[illegible] TOTAL [illegible] ARRIVALS [illegible]

[illegible] 100 [illegible] 48 [illegible] 1-0 [illegible] 0 [illegible]

[illegible] SEPARATELY — [illegible] FOR NATIONS — [illegible] OFFICERS

[illegible] GAIN [illegible] LOSS [illegible] NET 1-0 [illegible] TOTAL [illegible]

PAGE [illegible] OF 1 PAGES

I CERTIFY THAT THE PERSONNEL ENTRIES IN THIS MORNING REPORT FOR THIS ORGANIZATION FROM [illegible] TO [illegible] ARE CORRECT AND THAT THE ENTRIES MADE IN ACCORDANCE WITH ACTUAL ORDERS AS PUBLISHED TO ME.

[illegible]

[illegible] DATE: [illegible] SIGNATURE

COMPANY
MORNING REPORT

STATION

ORGANIZATION

SERIAL NUMBER	NAME	GRADE	CHECK

COMPANY MORNING REPORT

ENDING 2400 1 June 44
(DAY) (MONTH) (YEAR)

STATION Camp San Luis Obispo, Calif., APO # 96

ORGANIZATION Co C (CO. DET. ETC.) 381st (PARENT UNIT) Inf., (ARM OR SERVICE)

SERIAL NUMBER	NAME	GRADE	CODE
37 573 322	Kokotovich, Eli	Pvt ✓	/
MOS 745 MCO 010			
37 573 284	Kurak, Alex	Pvt	
MOS 745 MCO 480			
17 053 775	La rgen, Owen T.	Pvt	
MOS 055 MCO 481			
38 348 536	Lucero, Jose L.	Pvt	
MOS 745 MCO 499			
12 094 997	Noke, Richard W	Pvt	
MOS 521 MCO 014			
35 803 167	Nunn, Henry	Pvt	
MOS 521 MCO 010			
36 741 693	Peterson, Raymond A	Pvt	
MOS 405 MCO 055			
35 049 950	Reznick, Morris M.	Pvt	
MOS 745 MCO 010			
39 266 919	Schultz, Lloyd C.	Pvt	
MOS 861 MCO 590			
17 151 321	Stevens, William H Jr	Pvt	
MOS 745 MCO 010			
36 278 496	Steinweg, Conrad A.	Pvt ✓	/
MOS 745 MCO 590			

OFFICER STRENGTH	FLD O & CAPT		1ST LT		2D LT		WO		FLT O	
	PRES	ABS'T	PRES	ABS'T	PRES	ABS'T	PRES	ABS'T	PRES	ABS'T
ASSIGNED										
ATTACHED UNASSIGNED										
ATTACHED FR OTHER ORGN										
TOTAL										

AVN CADET & ENLISTED STRENGTH	AVIATION CADETS		ENLISTED MEN			
	PRESENT	ABSENT	PRESENT FOR DUTY	PRESENT NOT FOR DY	ABSENT	PRESENT AND ABSENT
ASSIGNED						
ATTACHED UNASSIGNED						
ATTACHED FR OTHER ORGN						
TOTAL			•	•		

RATIONS

I — ESTIMATED NUMBER OF RATIONS REQUIRED FOR { DAY OF WEEK / DATE } — NUMBER

II — MESS ATTENDANCE FOR DAY OF THIS REPORT — BREAKFAST DINNER SUPPER — TOTAL ÷ 3 = AVERAGE

III — MEN AUTHORIZED TO MESS SEPARATELY ____ MEN ATCHD FOR RATIONS ____ MEN ATCHD TO OTHER ORGN FOR RATIONS ____ O & OTHERS MESSED ____ MEN PRESENT ____ LESS NET PLUS TOTAL

PAGE 1 OF 3 PAGES

I CERTIFY THAT THIS MORNING REPORT IS CORRECT AND THAT RATION FIGURES IN PART II REPRESENT AN ACTUAL COUNT AS REPORTED TO ME:

SIGNATURE

(NAME) (GRADE) (ARM OR SERVICE)

W D , A G O FORM NO. 1
MARCH 26, 1943 ... WD COPY TO MRO OR SCU

COMPANY MORNING REPORT, ENDING 2400 1 June (DAY) (MONTH) 194 4 (YEAR)

STATION Camp San Luis Obispo, Calif., APO # 96

ORGANIZATION Co C (CO. DET. ETC.) 381st (PARENT UNIT) Inf (ARM OR SERVICE)

SERIAL NUMBER	NAME	GRADE	CODE
19 135 830	Bartholomew, William N	Pvt	
MOS 603 MCO 010			
37 535 455	Baker, Billy J	Pvt	
MOS 745 MCO 480			
37 570 978	Ban, Thomas E	Pvt	
MOS 745 MCO 010			
36 734 403	Bury, Warren A	Pvt	
MOS 521 MCO 302			
33 411 334	Chalupczynski, Henry A	Pvt	
MOS 603 MCO 010			
36 829 911	Christman, Wallace P	Pvt	
MOS 745 MCO 010			
16 174 755	Clark, Robert D	Pvt	
MOS 745 MCO 480			
16 176 856	Gill, Melvin C	Pvt	
MOS 745 MCO 480			
37 702 567	Hoffmeister, George F	Pvt	
MOS 521 MCO 010			
37 675 994	Jones, Frank W	Pvt	
MOS 745 MCO 480			
38 466 507	Kohls, Edward R	Pvt	
MOS 745 MCO 010			

OFFICER STRENGTH	FLD O & CAPT		1ST LT		2D LT		WO		FLT O	
	PRES	ABS'T	PRES	ABS'T	PRES	ABS'T	PRES	ABS'T	PRES	ABS'T
ASSIGNED										
ATTACHED UNASSIGNED										
ATTACHED FR OTHER ORGN										
TOTAL										

AVN CADET & ENLISTED STRENGTH	AVIATION CADETS		ENLISTED MEN			
	PRESENT	ABSENT	PRESENT FOR DUTY	PRESENT NOT FOR DY	ABSENT	PRESENT AND ABSENT
ASSIGNED						
ATTACHED UNASSIGNED						
ATTACHED FR OTHER ORGN						
TOTAL						

RATIONS

I — ESTIMATED NUMBER OF RATIONS REQUIRED FOR { DAY OF WEEK / DATE } — NUMBER

II — MESS ATTENDANCE FOR DAY OF THIS REPORT — BREAKFAST DINNER SUPPER — TOTAL ÷ 3 = AVERAGE

III — MEN AUTHORIZED TO MESS SEPARATELY ____ MEN ATCHD FOR RATIONS ____ O & OTHERS MESSED ____ MEN ATCHD TO OTHER ORGN FOR RATIONS ____ — MEN PRESENT ____ LESS NET PLUS TOTAL

PAGE 2 OF 3 PAGES

I CERTIFY THAT THIS MORNING REPORT IS CORRECT AND THAT RATION FIGURES IN PART II REPRESENT AN ACTUAL COUNT AS REPORTED TO ME:

SIGNATURE

W.D., A.G.O. FORM NO. 1 (NAME) (GRADE) (ARM OR SERVICE)

FOR 1ST 25, 1942 WD CIR 1, 1943 MAY OR MAY NOT BE USED

COMPANY MORNING REPORT

ENDING 2400 1 June (DAY) (MONTH) 194 4 (YEAR)

STATION Camp San Luis Obispo, Calif., APO # 96

ORGANIZATION Co C (CO. DET. ETC.) 381st (PARENT UNIT) Inf (ARM OR SERVICE)

SERIAL NUMBER	NAME	GRADE	CODE
38 322 677	Wright, Barnum B	Pvt ✓	1
MOS 745 MTC 499	-		
Above 25	EM aptd PFC per Co Order # 14		
36 451 217	Mack	S/Sgt	
Above EM	fr sk in hosp to dy 31 May	44	
17 151 521	Stevens	Pfc	
35 049 950	Reznick	Pfc	
12 084 997	Noke	Pfc	
16 138 168	Austern	Pvt	
36 407 578	Klima	Pvt	
37 570 978	Ban	Pfc	
36 614 491	Raff	Pvt	
36 741 695	Peterson, Raymond A	Pfc	
37 535 455	Baker	Pfc	
17 053 773	Langen	Pfc	
6 767 701	Ragland	S/Sgt	
Above 11	EM fr dy to ord 19 day fur		

STATION AND RECORD OF EVENTS

23 to 31	Camp San Luis Obispo, Calif., Usual Camp Duties

OFFICER STRENGTH	FLD O & CAPT		1ST LT		2D LT		WO		FLT O	
	PRES	ABS'T	PRES	ABS'T	PRES	ABS'T	PRES	ABS'T	PRES	ABS'T
ASSIGNED	2		1		3					
ATTACHED UNASSIGNED										
ATTACHED FR OTHER ORGN										
TOTAL	2		1		3					

AVN CADET & ENLISTED STRENGTH	AVIATION CADETS		ENLISTED MEN			
	PRESENT	ABSENT	PRESENT FOR DUTY	PRESENT NOT FOR DY	ABSENT	PRESENT AND ABSENT
ASSIGNED			107	3	94	204
ATTACHED UNASSIGNED						
ATTACHED FR OTHER ORGN			1		2	3
TOTAL			108	3	96	207

RATIONS

I — ESTIMATED NUMBER OF RATIONS REQUIRED FOR { DAY OF WEEK ____ DATE See Reverside side } NUMBER

II — MESS ATTENDANCE FOR DAY OF THIS REPORT
BREAKFAST 92 DINNER 91 SUPPER 84 TOTAL 267 ÷ 3 AVERAGE 89

III — MEN AUTHORIZED TO MESS SEPARATELY ____ MEN ATCHD FOR RATIONS ____
MEN ATCHD TO OTHER ORGN FOR RATIONS 3 NET
O & OTHERS MESSED 1 TOTAL
MEN PRESENT 111 LESS 3 108 PLUS 1 109

PAGE 3 OF 3 PAGES

I CERTIFY THAT THIS MORNING REPORT IS CORRECT AND THAT RATION FIGURES IN PART II REPRESENT AN ACTUAL COUNT AS REPORTED TO ME.

SIGNATURE Edwin Nelson

EDWIN P. NELSON, 1ST LIEUT, CAVT
(NAME) (GRADE) (ARM OR SERVICE)
ACTG C O

W D, A G O FORM NO 1
MARCH 20, 1943

COMPANY MORNING REPORT

ENDING 2400 2 June 44
(DAY) (MONTH) (YEAR)

STATION Camp San Luis Obispo, Calif., APO # 96
ORGANIZATION Co C 361st Inf
(CO. DET. ETC.) (PARENT UNIT) (ARM OR SERVICE)

SERIAL NUMBER	NAME	GRADE	CODE
37 675 003	Barclay, Allan J	Pvt	
37 586 107	Marsh	Pvt	
37 586 058	Hurley	Pvt	
37 513 235	Neifler	Sgt	
38 230 136	Copeland	Pvt	
37 439 608	Matheny	S/Sgt	
37 675 994	Jones, Frank W	Pfc	
37 481 257	Cox, Marion C	Pfc	
Above 8 Em	fr dy to okd 18 day fur		
38 300 318	Tims	Pfc	
38 282 245	Pecina	Pfc	
38 244 441	Pachuca	Pfc	
17 004 136	Douglas	S/Sgt	
37 266 356	Stanek	Sgt	
38 254 497	Morin	Tec 4	
37 467 045	Bartow	Pfc	
37 535 357	Barclay, William H Jr	Pvt	
37 702 567	Hoffmeister	Pfc	
17 082 854	Geiger	Pvt	
38 300 321	Ragsdell	Pvt	
38 231 053	Holamon	Pfc	
38 229 927	Givens	Pfc	

OFFICER STRENGTH	FLD O & CAPT		1ST LT		2D LT		WO		FLT O	
	PRES	ABS'T	PRES	ABS'T	PRES	ABS'T	PRES	ABS'T	PRES	ABS'T
ASSIGNED										
ATTACHED UNASSIGNED										
ATTACHED FR OTHER ORGN										
TOTAL										

AVN CADET & ENLISTED STRENGTH	AVIATION CADETS		ENLISTED MEN			
	PRESENT	ABSENT	PRESENT FOR DUTY	PRESENT NOT FOR DY	ABSENT	PRESENT AND ABSENT
ASSIGNED						
ATTACHED UNASSIGNED						
ATTACHED FR OTHER ORGN						
TOTAL						

RATIONS

I ESTIMATED NUMBER OF RATIONS REQUIRED FOR { DAY OF WEEK / DATE } — NUMBER

II MESS ATTENDANCE FOR DAY OF THIS REPORT — TOTAL ÷ 3 = AVERAGE
BREAKFAST DINNER SUPPER

III MEN AUTHORIZED TO MESS SEPARATELY ____ MEN ATCHD FOR RATIONS ____
MEN ATCHD TO OTHER ORGN FOR RATIONS ____ O & OTHERS MESSED ____
MEN PRESENT : LESS NET PLUS TOTAL

PAGE 1 OF 2 PAGES

I CERTIFY THAT THIS MORNING REPORT IS CORRECT AND THAT RATION FIGURES IN PART II REPRESENT AN ACTUAL COUNT AS REPORTED TO ME:

SIGNATURE

W D, A G O FORM NO. 1 (NAME) (GRADE) (ARM OR SERVICE)
MARCH 28, 1942 (WD COPY THRU MRU OR SCH)

COMPANY MORNING REPORT

ENDING 2400 2 June (DAY) (MONTH) 194[illegible] (YEAR)

STATION Camp San Luis Obispo, Calif., APO # 96

ORGANIZATION Co C (CO. DET. ETC.) 381st (PARENT UNIT) Inf (ARM OR SERVICE)

SERIAL NUMBER	NAME	GRADE	CODE
37 267 528	VanFo[illegible]en	Pfc	
Above 14 EM dy to ord 17 day fur			
38 293 547	Rowe	S/Sgt	
Above EM fr dy to DS Camp Grant, Ill.			

OFFICER STRENGTH	FLD O & CAPT		1ST LT		2D LT		WO		FLT O	
	PRES	ABS'T	PRES	ABS'T	PRES	ABS'T	PRES	ABS'T	PRES	ABS'T
ASSIGNED	2		1		3					
ATTACHED UNASSIGNED										
ATTACHED FR OTHER ORGN										
TOTAL	2		1		3					

AVN CADET & ENLISTED STRENGTH	AVIATION CADETS		ENLISTED MEN			
	PRESENT	ABSENT	PRESENT FOR DUTY	PRESENT NOT FOR DY	ABSENT	PRESENT AND ABSENT
ASSIGNED			84	3	117	204
ATTACHED UNASSIGNED						
ATTACHED FR OTHER ORGN			1		2	3
TOTAL			85	3	119	207

RATIONS

I — ESTIMATED NUMBER OF RATIONS REQUIRED FOR { DAY OF WEEK 6 June 1944 / DATE B60 D60 S60 180 } — NUMBER 60

II — MESS ATTENDANCE FOR DAY OF THIS REPORT — BREAKFAST 81 DINNER 81 SUPPER 58 — TOTAL 220 ÷ 3 — AVERAGE 73

III — MEN AUTHORIZED TO MESS SEPARATELY ____ MEN ATCHD FOR RATIONS ____ MEN ATCHD TO OTHER ORGN FOR RATIONS 3 — O & OTHERS MESSED 4 — MEN PRESENT 88 LESS 3 — NET 85 — PLUS 4 — TOTAL 89

PAGE 1 OF 2 PAGES

I CERTIFY THAT THIS MORNING REPORT IS CORRECT AND THAT RATION FIGURES IN PART II REPRESENT AN ACTUAL COUNT AS REPORTED TO ME:

SIGNATURE Philip D. Powell

PHILIP D. POWELL (NAME) 2nd Lt Inf (GRADE) (ARM OR SERVICE)

WD A G O FORM NO. [illegible] MARCH 25, 1943 [illegible] WD (S) [illegible] or 2nd Lt Inf

COMPANY MORNING REPORT

ENDING 2400 3 June 44
(DAY) (MONTH) (YEAR)

STATION Camp St. n Luis Obispo, Calif., AAA # 96
ORGANIZATION Co C 361st Inf.,
(CO. DET. ETC.) (PARENT UNIT) (ARM OR SERVICE)

SERIAL NUMBER	NAME	GRADE	CODE
01 286 643	Ellison	Capt	
Above Officer fr dy to ord 15 day leave			
01 297 927	Newell	1st Lt	
Above Officer as unsd command (Temp)			
39 107 216	Banchero	Pvt	
39 421 858	Cowan	Pvt	
36 272 496	Steinweg	Pfc	
32 681 187	Sheil	Pfc	
39 266 918	Schultz	Pfc	
39 724 719	Arms	Pvt	
Above 6 EM dy to ord 12 day fur			
39 343 614	Beagle	Pvt	
39 433 610	Dietz	Pvt	
19 135 830	Bartholomew	Pfc	
Above 3 EM dy to ord 14 day fur			
39 466 507	Kohls	Pfc	
Above EM fr dy to ord 15 day fur			
37 461 669	Jealous Of Him	Pvt	
Above EM fr dy to ord 17 day fur			
38 319 210	Cox, Robert L	Tec 5	
Above atchd Med Aid man fr dy to ord 12 day fur			

OFFICER STRENGTH	FLD O & CAPT		1ST LT		2D LT		WO		FLT O	
	PRES	ABS'T	PRES	ABS'T	PRES	ABS'T	PRES	ABS'T	PRES	ABS'T
ASSIGNED										
ATTACHED UNASSIGNED										
ATTACHED FR OTHER ORGN										
TOTAL										

AVN CADET & ENLISTED STRENGTH	AVIATION CADETS		ENLISTED MEN			
	PRESENT	ABSENT	PRESENT FOR DUTY	PRESENT NOT FOR DY	ABSENT	PRESENT AND ABSENT
ASSIGNED						
ATTACHED UNASSIGNED						
ATTACHED FR OTHER ORGN						
TOTAL						

RATIONS

I — ESTIMATED NUMBER OF RATIONS REQUIRED FOR { DAY OF WEEK / DATE } — NUMBER

II — MESS ATTENDANCE FOR DAY OF THIS REPORT — BREAKFAST DINNER SUPPER — TOTAL ÷ 3 = AVERAGE

III — MEN AUTHORIZED TO MESS SEPARATELY ____ MEN ATCHD FOR RATIONS ____ O & OTHERS MESSED ____ MEN ATCHD TO OTHER ORGN FOR RATIONS ____ MEN PRESENT : LESS NET PLUS TOTAL

PAGE 1 OF 2 PAGES

I CERTIFY THAT THIS MORNING REPORT IS CORRECT AND THAT RATION FIGURES IN PART II REPRESENT AN ACTUAL COUNT AS REPORTED TO ME:

SIGNATURE William D Newell 1st Lt
(SIGNATURE) WILLIAM D. NEWELL (GRADE) (ARM OR SERVICE)
(TYPED NAME AND INITIALS)

W.D., A.G.O. FORM NO. 1
MARCH 20, 1943

COMPANY MORNING REPORT

ENDING 2400 5 June (DAY) (MONTH) 194 4 (YEAR)

STATION Camp San Luis Obispo, Calif., APO # 96

ORGANIZATION Co C (CO. DET. ETC.) 381st (PARENT UNIT) Inf (ARM OR SERVICE)

SERIAL NUMBER	NAME	GRADE	CODE
37 220 005	Lester	Pvt	
Above EM fr DD with DCU 1947 to dy			

OFFICER STRENGTH	FLD O & CAPT		1ST LT		2D LT		WO		FLT O	
	PRES	ABS'T	PRES	ABS'T	PRES	ABS'T	PRES	ABS'T	PRES	ABS'T
ASSIGNED	1	1	1		3					
ATTACHED UNASSIGNED										
ATTACHED FR OTHER ORGN										
TOTAL	1	1	1		3					

AVN CADET & ENLISTED STRENGTH	AVIATION CADETS		ENLISTED MEN			
	PRESENT	ABSENT	PRESENT FOR DUTY	PRESENT NOT FOR DY	ABSENT	PRESENT AND ABSENT
ASSIGNED			74	2	128	204
ATTACHED UNASSIGNED						
ATTACHED FR OTHER ORGN					3	3
TOTAL			74	2	131	207

RATIONS

I — ESTIMATED NUMBER OF RATIONS REQUIRED FOR { DAY OF WEEK / DATE } — NUMBER

II — MESS ATTENDANCE FOR DAY OF THIS REPORT
BREAKFAST 73 DINNER 70 SUPPER 70 — TOTAL 213 ÷ 3 — AVERAGE 71

III — MEN AUTHORIZED TO MESS SEPARATELY ____ MEN ATCHD FOR RATIONS ____
MEN ATCHD TO OTHER ORGN FOR RATIONS 2 — NET 74
O & OTHERS MESSED ____ — TOTAL
MEN PRESENT 76 LESS 2 — NET 74 — PLUS 0 — TOTAL 74

PAGE 2 OF 2 PAGES

I CERTIFY THAT THIS MORNING REPORT IS CORRECT AND THAT RATION FIGURES IN PART II REPRESENT AN ACTUAL COUNT AS REPORTED TO ME:

SIGNATURE Billy D Russell

W.D., A.G.O. FORM NO. MARCH 25, 1943 — WILLIS D. RUSSELL (NAME) 1st Lt. (GRADE) Inf (ARM OR SERVICE)

COMPANY MORNING REPORT

ENDING 2400 4 June 194 4
(DAY) (MONTH) (YEAR)

STATION Camp San Luis Obispo, Calif., APO # 96

ORGANIZATION Co C 381st Inf
(CO. DET. ETC.) (PARENT UNIT) (ARM OR SERVICE)

SERIAL NUMBER	NAME	GRADE	CODE
	No change		

OFFICER STRENGTH	FLD O & CAPT		1ST LT		2D LT		WO		FLT O	
	PRES	ABS'T	PRES	ABS'T	PRES	ABS'T	PRES	ABS'T	PRES	ABS'T
ASSIGNED	1	1	1		3					
ATTACHED UNASSIGNED										
ATTACHED FR OTHER ORGN										
TOTAL	1	1	1		3					

AVN CADET & ENLISTED STRENGTH	AVIATION CADETS		ENLISTED MEN			
	PRESENT	ABSENT	PRESENT FOR DUTY	PRESENT NOT FOR DY	ABSENT	PRESENT AND ABSENT
ASSIGNED			74	2	128	204
ATTACHED UNASSIGNED						
ATTACHED FR OTHER ORGN					3	3
TOTAL			74	2	131	207

RATIONS

I — ESTIMATED NUMBER OF RATIONS REQUIRED FOR — DAY OF WEEK 7 June 1944 / DATE B 60 D60 S60 180 — NUMBER 60

II — MESS ATTENDANCE FOR DAY OF THIS REPORT — BREAKFAST 75 DINNER 75 SUPPER 75 — TOTAL 225 ÷ 3 = AVERAGE 75

III — MEN AUTHORIZED TO MESS SEPARATELY ____ MEN ATCHD FOR RATIONS ____ MEN ATCHD TO OTHER ORGN FOR RATIONS 2 — NET — O & OTHERS MESSED 1 — TOTAL

MEN PRESENT 76 LESS 2 = 74 PLUS 1 = 75

PAGE 1 OF 1 PAGES

I CERTIFY THAT THIS MORNING REPORT IS CORRECT AND THAT RATION FIGURES IN PART II REPRESENT AN ACTUAL COUNT AS REPORTED TO ME:

SIGNATURE Phillip D. Brown

PHILLIP D. BROWN (NAME) 1st Lt (GRADE) (ARM OR SERVICE) Co C 381st Inf (ORGN)

WD, A G O FORM NO. 1
MARCH 25, 1943

WD CIRC 71, 1943 AND OR SCH 1

COMPANY MORNING REPORT

ENDING 2400 5 June (DAY) (MONTH) 194 4 (YEAR)

STATION Camp San Luis Obispo, Calif., APO # 96

ORGANIZATION Co C (CO. DET. ETC.) 361st (PARENT UNIT) Inf (ARM OR SERVICE)

SERIAL NUMBER	NAME	GRADE	CODE
	No Change		

OFFICER STRENGTH	FLD O & CAPT		1ST LT		2D LT		WO		FLT O	
	PRES	ABS'T	PRES	ABS'T	PRES	ABS'T	PRES	ABS'T	PRES	ABS'T
ASSIGNED	1	1	1		3					
ATTACHED UNASSIGNED										
ATTACHED FR OTHER ORGN										
TOTAL	1	1	1		3					

AVN CADET & ENLISTED STRENGTH	AVIATION CADETS		ENLISTED MEN			
	PRESENT	ABSENT	PRESENT FOR DUTY	PRESENT NOT FOR DY	ABSENT	PRESENT AND ABSENT
ASSIGNED			74	2	128	204
ATTACHED UNASSIGNED						
ATTACHED FR OTHER ORGN					3	3
TOTAL			74	2	131	207

RATIONS

I. ESTIMATED NUMBER OF RATIONS REQUIRED FOR { DAY OF WEEK 8 June 1944 / DATE 365 165 665 195 } — NUMBER 65

II. MESS ATTENDANCE FOR DAY OF THIS REPORT — BREAKFAST 72 DINNER 75 SUPPER 74 — TOTAL [illegible] ÷ 3 — AVERAGE 73

III. MEN AUTHORIZED TO MESS SEPARATELY ____ MEN ATCHD FOR RATIONS ____ MEN ATCHD TO OTHER ORGN FOR RATIONS 2 — MEN PRESENT 76 LESS . — NET 74 — O & OTHERS MESSED 1 — PLUS 1 — TOTAL 75

PAGE 1 OF 1 PAGES

I CERTIFY THAT THIS MORNING REPORT IS CORRECT AND THAT RATION FIGURES IN PART II REPRESENT AN ACTUAL COUNT AS REPORTED TO ME.

SIGNATURE Phillip D. Powell

W.D., A.G.O. FORM NO. 1 (DATE) [illegible] (GRADE) (ARM OR SERVICE)
MARCH 20, 1943 [illegible] 1st Lt Inf

COMPANY MORNING REPORT

ENDING 2400 6 June (DAY) (MONTH) 194 4 (YEAR)

STATION Camp San Luis Obispo, Calif., APO # 96

ORGANIZATION Co C (CO. DET. ETC.) 381st (PARENT UNIT) Inf. (ARM OR SERVICE)

SERIAL NUMBER	NAME	GRADE	CODE
39 241 924	Hamblin	Pvt	
Above EM fr dy to sk in Hosp LD Yes as of 5 June 44			
32 873 942	Solcz	Pfc ✓	W
MOS chgd fr 745 to 521			

OFFICER STRENGTH	FLD O & CAPT		1ST LT		2D LT		WO		FLT O	
	PRES	ABS'T	PRES	ABS'T	PRES	ABS'T	PRES	ABS'T	PRES	ABS'T
ASSIGNED	1	1	1		3					
ATTACHED UNASSIGNED										
ATTACHED FR OTHER ORGN										
TOTAL	1	1	1		3					

AVN CADET & ENLISTED STRENGTH	AVIATION CADETS		ENLISTED MEN			
	PRESENT	ABSENT	PRESENT FOR DUTY	PRESENT NOT FOR DT	ABSENT	PRESENT AND ABSENT
ASSIGNED			73	5	126	204
ATTACHED UNASSIGNED						
ATTACHED FR OTHER ORGN					5	3
TOTAL			73	3	131	207

RATIONS

I. ESTIMATED NUMBER OF RATIONS REQUIRED FOR { DAY OF WEEK 9 June 1944 / DATE B65 D65 S65 195 } — NUMBER 95

II. MESS ATTENDANCE FOR DAY OF THIS REPORT — BREAKFAST 75 DINNER 73 SUPPER 70 — TOTAL 218 ÷ 3 — AVERAGE 73

III. MEN AUTHORIZED TO MESS SEPARATELY ____ MEN ATCHD FOR RATIONS ____ MEN ATCHD TO OTHER ORGN FOR RATIONS 3 — NET 73 — O & OTHERS MESSED 1 — MEN PRESENT 76 LESS 4 PLUS 1 — TOTAL 74

PAGE 1 OF 1 PAGES

I CERTIFY THAT THIS MORNING REPORT IS CORRECT AND THAT RATION FIGURES IN PART II REPRESENT AN ACTUAL COUNT AS REPORTED TO ME.

SIGNATURE Phillip D. Parnell

1st Lt (GRADE) CO C 381st Inf. (ARM OR SERVICE)

W. D., A. G. O. FORM NO. 1 (DATE) (COMMANDING OFFICER)
MARCH 15, 1943

COMPANY MORNING REPORT

ENDING 2400 17 JUNE (DAY) (MONTH) 194 4 (YEAR)

STATION Camp San Luis Obispo Calif. A.P.O. # 96

ORGANIZATION Co C (CO. DET. ETC.) 381st (PARENT UNIT) Inf (ARM OR SERVICE)

SERIAL NUMBER	NAME	GRADE	CODE
	MOS Chgd On 31 EM cs Auth HQ Co		
42 061 051	HAGERMAN	PVT	W
	MOS Chgd Er 521 To 745		
37 702 567	HOFFMEISTER	PFC	
	MOS Chgd Er 521 To 745		
35 616 330	HOKE	PVT	
	MOS Chgd Er 521 To 745		
37 516 051	HURLEY	PVT	
	MOS Chgd Er 521 To 745		
34 923 659	JACKSON	PVT	
	MOS Chgd Er 521 To 745		
36 407 578	KLIMA	PVT	
	MOS Chgd Er 521 To 745		
12 158 583	KNIEPS	PVT	
	MOS Chgd Er 521 To 745		
35 523 439	KORBY	PVT	
	MOS Chgd Er 521 To 745		
17 053 773	LANGEN	PVT	
	MOS Chgd Er 521 To 745		W
37 516 480	MARGULAS	PVT	W
	MOS Chgd Er 521 To 745		
35 516 109	MARSH	~~PVT~~ PFC	W

OFFICER STRENGTH	FLD O & CAPT		1ST LT		2D LT		WO		FLT O	
	PRES	ABS'T	PRES	ABS'T	PRES	ABS'T	PRES	ABS'T	PRES	ABS'T
ASSIGNED										
ATTACHED UNASSIGNED										
ATTACHED FR OTHER ORGN										
TOTAL										

AVN CADET & ENLISTED STRENGTH	AVIATION CADETS		ENLISTED MEN			
	PRESENT	ABSENT	PRESENT FOR DUTY	PRESENT NOT FOR DY	ABSENT	PRESENT AND ABSENT
ASSIGNED						
ATTACHED UNASSIGNED						
ATTACHED FR OTHER ORGN						
TOTAL						

RATIONS

I — ESTIMATED NUMBER OF RATIONS REQUIRED FOR { DAY OF WEEK / DATE } — NUMBER

II — MESS ATTENDANCE FOR DAY OF THIS REPORT — BREAKFAST DINNER SUPPER — TOTAL — + 3 — AVERAGE

III — MEN AUTHORIZED TO MESS SEPARATELY ____ MEN ATCHD FOR RATIONS ____ MEN ATCHD TO OTHER ORGN FOR RATIONS ____ O & OTHERS MESSED ____ — MEN PRESENT : ____ LESS NET PLUS TOTAL

PAGE 1 OF 3 PAGES

I CERTIFY THAT THIS MORNING REPORT IS CORRECT AND THAT RATION FIGURES IN PART II REPRESENT AN ACTUAL COUNT AS REPORTED TO ME:

SIGNATURE Billie D. Russell (GRADE) (ARM OR SERVICE)

W.D., A.G.O. FORM NO. 1 — MARCH 23, 1943

COMPANY MORNING REPORT

ENDING 2400 7 JUNE 194 4
(DAY) (MONTH) (YEAR)

STATION Camp San Luis Obispo, Calif, A.P.O. #96

ORGANIZATION Co C (CO. DET. ETC.) 381st (PARENT UNIT) INF (ARM OR SERVICE)

SERIAL NUMBER	NAME	GRADE	CODE
8 142 200	McKENDRICK	PVT	W
	MOS CHGD FR 521 TO 745		
16 121 304	MEYER JOHN W	PVT	
	MOS CHGD FR 521 TO 745		
32 760 123	MILLER HAROLD J	PVT	
	MOS CHGD FR 521 TO 745		
12 024 997	NOKE	PFC	
	MOS CHGD FR 521 TO 745		
35 203 187	NUNN	PFC	
	MOS CHGD FR 521 TO 745		
36 614 491	RAFE	PVT	
	MOS CHGD FR 521 TO 745		
11 320 052	STEDMAN JR	PVT	
	MOS CHGD FR 521 TO 745		
12 130 147	STERNBACH	PVT	
	MOS CHGD FR 521 TO 745		
12 151 321	STEVENS JR	PFC	
	MOS CHGD FR 521 TO 745		
12 151 109	WAHLSTROM	PVT	
	MOS CHGD FR 521 TO 745		
39 469 521	HANSEN	PVT	W
	MOS CHGD FR 521 TO 675		

OFFICER STRENGTH	FLD O & CAPT		1ST LT		2D LT		WO		FLT O	
	PRES	ABS'T	PRES	ABS'T	PRES	ABS'T	PRES	ABS'T	PRES	ABS'T
ASSIGNED										
ATTACHED UNASSIGNED										
ATTACHED FR OTHER ORGN										
TOTAL										

AVN CADET & ENLISTED STRENGTH	AVIATION CADETS		ENLISTED MEN			
	PRESENT	ABSENT	PRESENT FOR DUTY	PRESENT NOT FOR DY	ABSENT	PRESENT AND ABSENT
ASSIGNED						
ATTACHED UNASSIGNED						
ATTACHED FR OTHER ORGN						
TOTAL						

RATIONS

I — ESTIMATED NUMBER OF RATIONS REQUIRED FOR { DAY OF WEEK / DATE } — NUMBER

II — MESS ATTENDANCE FOR DAY OF THIS REPORT — BREAKFAST DINNER SUPPER — TOTAL — ÷ 3 — AVERAGE

III — MEN AUTHORIZED TO MESS SEPARATELY ____ MEN ATCHD FOR RATIONS ____ MEN ATCHD TO OTHER ORGN FOR RATIONS ____ O & OTHERS MESSED ____ — MEN PRESENT — LESS — NET — PLUS — TOTAL

I CERTIFY THAT THIS MORNING REPORT IS CORRECT AND THAT RATION FIGURES IN PART II REPRESENT AN ACTUAL COUNT AS REPORTED TO ME:

SIGNATURE Phillip D. Russell
(NAME) (GRADE) (ARM OR SERVICE)

W D A G O FORM NO 1 MARCH 28, 1943 ... WD COPY TYPED MRU OR SCU

COMPANY MORNING REPORT

ENDING 2400 7 JUNE (DAY) (MONTH) 194 4 (YEAR)

STATION Camp San Luis Obispo Calif. APO #96

ORGANIZATION Co C (CO. DET. ETC.) 381st (PARENT UNIT) INF (ARM OR SERVICE)

SERIAL NUMBER	NAME	GRADE	CODE
36 030 788	MEYER Julius J	S/Sgt	
ABOVE EM ER DY To D.S. Cp CALLAN, CALIF.			

OFFICER STRENGTH	FLD O & CAPT		1ST LT		2D LT		WO		FLT O	
	PRES	ABS'T	PRES	ABS'T	PRES	ABS'T	PRES	ABS'T	PRES	ABS'T
ASSIGNED	1	1	1		3					
ATTACHED UNASSIGNED										
ATTACHED FR OTHER ORGN										
TOTAL	1	1	1		3					

AVN CADET & ENLISTED STRENGTH	AVIATION CADETS		ENLISTED MEN			
	PRESENT	ABSENT	PRESENT FOR DUTY	PRESENT NOT FOR DY	ABSENT	PRESENT AND ABSENT
ASSIGNED			72	3	129	204
ATTACHED UNASSIGNED						
ATTACHED FR OTHER ORGN					3	3
TOTAL			72	3	132	207

RATIONS

I ESTIMATED NUMBER OF RATIONS REQUIRED FOR { DAY OF WEEK 10 JUNE 1944 / DATE 9 6 5 D 6 5 3 6 5 + 1 8 5 ÷ 3 } NUMBER 65

II MESS ATTENDANCE FOR DAY OF THIS REPORT
BREAKFAST 73 DINNER 73 SUPPER 73 TOTAL 219 ÷ 3 AVERAGE 73

III MEN AUTHORIZED TO MESS SEPARATELY ____ MEN ATCHD FOR RATIONS ____
MEN ATCHD TO OTHER ORGN FOR RATIONS 3 NET 72 O & OTHERS MESSED 1 TOTAL 73
MEN PRESENT 75 LESS 3 PLUS 1

I CERTIFY THAT THIS MORNING REPORT IS CORRECT AND THAT RATION FIGURES IN PART II REPRESENT AN ACTUAL COUNT AS REPORTED TO ME:

SIGNATURE Philip D. Newell

W.D., A.G.O. FORM NO. MARCH 28, 1942 PHILIP D. NEWELL (NAME) 1st Lt. (GRADE) INF (ARM OR SERVICE)

(TWO COPY THRU BNS OR SEP)

Date 7 June 1944

Organization Company C, 381st Infantry

CHANGE OF MOP

Date 7 June 1944

Organization Company C, 381st Infantry

CHANGE OF MOS

Serial No.	Name	Grade
39724719	Arms	PVT
	MOS Chgd fr 521 to 745	
16138168	Austern	PVT
	MOS Chgd fr 521 to 745	
37535455	Baker	PFC
	MOS Chgd fr 745 to 504	
39147216	Banchero	PVT
	MOS Chgd fr 521 to 745	
35242793	Baran	PVT
	MOS Chgd fr 521 to 745	
39343614	Beagle	PVT
	MOS Chgd fr 521 to 745	
36382888	Beasley	SgT
	MOS Chgd fr 607 to 653	
33756622	Benzie	PVT
	MOS Chgd fr 324 to 745	
36950012	Bjerkness	PVT
	MOS Chgd fr 521 to 745	
35754403	Bury	PFC
	MOS Chgd fr 521 to 745	
39421658	Cowan	PVT
	MOS Chgd fr 521 to 745	
37481257	Cox	PFC
	MOS Chgd fr 745 to 746	
39343610	Dietz	PVT
	MOS Chgd fr 521 to 745	
36950007	Dul	PVT
	MOS Chgd fr 521 to 745	
37585041	Emick	PVT
	MOS Chgd fr 521 to 745	
37601916	Falk	PVT
	MOS Chgd fr 070 to 745	
6658550	Freeman	PVT
	MOS Chgd fr 521 to 745	
17082854	Geiger	PVT
	MOS Chgd fr 500 to 745	
16176856	Gill	PFC
	MOS Chgd fr 745 to 504	
16119826	Goldberg	PVT
	MOS Chgd fr 521 to 745	
36906593	Griff	PVT
	MOS Chgd fr 521 to 745.	

Phillip D. Newell

PHILLIP D. NEWELL
1st Lt., 381st Inf
Commanding Co. C

COMPANY MORNING REPORT

ENDING 2400 6 (DAY) JUNE (MONTH) 194 4 (YEAR)

STATION CAMP San Luis Obispo Calif A.P.O. #96

ORGANIZATION C & C (CO. DET. ETC.) 381st (PARENT UNIT) INF (ARM OR SERVICE)

SERIAL NUMBER	NAME	GRADE	CODE
	1 DEF AND 2 EM ATCHD FOR RAT		
	1700 ER 381st INF		

OFFICER STRENGTH	FLD O & CAPT		1ST LT		2D LT		WO		FLT O	
	PRES	ABS'T	PRES	ABS'T	PRES	ABS'T	PRES	ABS'T	PRES	ABS'T
ASSIGNED	1	1	1		3					
ATTACHED UNASSIGNED										
ATTACHED FR OTHER ORGN										
TOTAL	1	1	1		3					

AVN CADET & ENLISTED STRENGTH	AVIATION CADETS		ENLISTED MEN			
	PRESENT	ABSENT	PRESENT FOR DUTY	PRESENT NOT FOR DY	ABSENT	PRESENT AND ABSENT
ASSIGNED			72	3	129	204
ATTACHED UNASSIGNED					1	
ATTACHED FR OTHER ORGN					3	3
TOTAL			*72	*	132	207

RATIONS

I. ESTIMATED NUMBER OF RATIONS REQUIRED FOR { DAY OF WEEK / DATE } SEE REVERSE SIDE — NUMBER

II. MESS ATTENDANCE FOR DAY OF THIS REPORT — BREAKFAST 76 DINNER 76 SUPPER 79 — TOTAL 231 ÷ 3 — AVERAGE 77

III. MEN AUTHORIZED TO MESS SEPARATELY ____ MEN ATCHD FOR RATIONS 2
MEN ATCHD TO OTHER ORGN FOR RATIONS 3 — NET 72 — O & OTHERS MESSED 5 — TOTAL *79
MEN PRESENT 75 LESS 3 PLUS 7

PAGE 1 OF 1 PAGES

I CERTIFY THAT THIS MORNING REPORT IS CORRECT AND THAT RATION FIGURES IN PART II REPRESENT AN ACTUAL COUNT AS REPORTED TO ME:

SIGNATURE Philip D. Newell (GRADE) 1st Lt. (ARM OR SERVICE) Comdg

W.D., A.G.O. FORM NO. 6 (GRADE) (ARM OR SERVICE)
MARCH 15, 1943 ... SUPERSEDES COMPANY MRO OR SCU

PHILIP D. NEWELL,
1st Lt., 381st Inf
Commanding Co. C

COMPANY MORNING REPORT

ENDING 2400 9 (DAY) JUNE (MONTH) 194 4 (YEAR)

STATION Camp Shanks Rail Head Area Co. #96

ORGANIZATION Co C (CO. DET. ETC.) 3 Bn (PARENT UNIT) INF (ARM OR SERVICE)

SERIAL NUMBER	NAME	GRADE	CODE
0 151 321	STEVENS WILLIAM H JR	PVT	W
	MOS CHGD FR 745 TO 675		
37 586 107	MARSH	PVT	W
	MOS CHGD FR 521 TO 745		
38 272 128	OWENS	T/Sgt	
	DY TO JK IN HOSP LOVES 8 JUNE 44		

OFFICER STRENGTH	FLD O & CAPT		1ST LT		2D LT		WO		FLT O	
	PRES	ABS'T	PRES	ABS'T	PRES	ABS'T	PRES	ABS'T	PRES	ABS'T
ASSIGNED	1	1	1		3					
ATTACHED UNASSIGNED										
ATTACHED FR OTHER ORGN										
TOTAL	1	1	1		3					

AVN CADET & ENLISTED STRENGTH	AVIATION CADETS		ENLISTED MEN			
	PRESENT	ABSENT	PRESENT FOR DUTY	PRESENT NOT FOR DY	ABSENT	PRESENT AND ABSENT
ASSIGNED			71	4	129	204
ATTACHED UNASSIGNED						
ATTACHED FR OTHER ORGN					3	3
TOTAL			71	4	132	207

RATIONS

I — ESTIMATED NUMBER OF RATIONS REQUIRED FOR { DAY OF WEEK 13 JUNE 44 / DATE 870 D70 S70 J11 J2 } — NUMBER 70

II — MESS ATTENDANCE FOR DAY OF THIS REPORT — BREAKFAST 79 DINNER 79 SUPPER 79 — TOTAL 237 ÷ 3 — AVERAGE 79

III — MEN AUTHORIZED TO MESS SEPARATELY ____ MEN ATCHD FOR RATIONS 2 — MEN ATCHD TO OTHER ORGN FOR RATIONS 4 — NET 1 — O & OTHERS MESSED 5 — MEN PRESENT 75 LESS 4 PLUS 7 — TOTAL 78

PAGE 1 OF 1 PAGES

I CERTIFY THAT THIS MORNING REPORT IS CORRECT AND THAT RATION FIGURES IN PART II REPRESENT AN ACTUAL COUNT AS REPORTED TO ME:

SIGNATURE Phillip D Newell

(NAME) P. D. NEWELL 1st LT (GRADE) (ARM OR SERVICE)

W D, A G O FORM NO. 1 (MARCH 25, 1943) WD COPY THRU MNU OR SCU

COMPANY MORNING REPORT

ENDING 2400 10 JUNE (DAY) (MONTH) 194 4 (YEAR)

STATION Camp San Luis Obispo, Calif, HQ & 96

ORGANIZATION Co C (CO. DET. ETC.) 5th Bn (PARENT UNIT) INF (ARM OR SERVICE)

SERIAL NUMBER	NAME	GRADE	CODE
32 92 108	OWENS	T/Sgt	
Reduced from Sick in Sta Hosp to Asgd			
Hosp Gen Hosp as of 9 June 44			

OFFICER STRENGTH	FLD O & CAPT		1ST LT		2D LT		WO		FLT O	
	PRES	ABS'T	PRES	ABS'T	PRES	ABS'T	PRES	ABS'T	PRES	ABS'T
ASSIGNED	1	1	1		3					
ATTACHED UNASSIGNED										
ATTACHED FR OTHER ORGN										
TOTAL	1	1	1		3					

AVN CADET & ENLISTED STRENGTH	AVIATION CADETS		ENLISTED MEN			
	PRESENT	ABSENT	PRESENT FOR DUTY	PRESENT NOT FOR DY	ABSENT	PRESENT AND ABSENT
ASSIGNED			71	3	130	204
ATTACHED UNASSIGNED						
ATTACHED FR OTHER ORGN					3	3
TOTAL			71	3	133	207

RATIONS

I — ESTIMATED NUMBER OF RATIONS REQUIRED FOR { DAY OF WEEK 14 June 44 / DATE 13 Dinner 15 } — NUMBER 153

II — MESS ATTENDANCE FOR DAY OF THIS REPORT — BREAKFAST 75 DINNER 75 SUPPER 75 — TOTAL 225 ÷ 3 — AVERAGE 75

III — MEN AUTHORIZED TO MESS SEPARATELY ____ MEN ATCHD FOR RATIONS 2 — MEN ATCHD TO OTHER ORGN FOR RATIONS 3 — O & OTHERS MESSED 5 — MEN PRESENT 74 LESS 3 — NET 71 PLUS 7 — TOTAL 78

PAGE 1 OF 1 PAGES

I CERTIFY THAT THIS MORNING REPORT IS CORRECT AND THAT RATION FIGURES IN PART II REPRESENT AN ACTUAL COUNT AS REPORTED TO ME:

SIGNATURE: [illegible] (GRADE) (ARM OR SERVICE)

W.D., A.G.O. FORM NO. 6 (PAGE) MARCH 28, 1943 AND FOR THIS WRU OR SCU

COMPANY MORNING REPORT

ENDING 2400 11 June (DAY) (MONTH) 194 4 (YEAR)

STATION Camp San Luis Obispo Calif. F.O. #96

ORGANIZATION C Co (CO. DET. ETC.) 38 Inf (PARENT UNIT) INF (ARM OR SERVICE)

SERIAL NUMBER	NAME	GRADE	CODE
	STRICKEN FROM RECORD DUE EVENTS		
	AS OF 11 JUNE 1944 CAMP SAN LUIS OBISPO CALIF		
	1630 EWT FURLOUGH TO TAD FOR	CP	
	15 DAYS CAMP SAN LUIS OBISPO CALIF		

OFFICER STRENGTH	FLD O & CAPT		1ST LT		2D LT		WO		FLT O	
	PRES	ABS'T	PRES	ABS'T	PRES	ABS'T	PRES	ABS'T	PRES	ABS'T
ASSIGNED	1	1	1		3					
ATTACHED UNASSIGNED										
ATTACHED FR OTHER ORGN										
TOTAL	1	1	1		3					

AVN CADET & ENLISTED STRENGTH	AVIATION CADETS		ENLISTED MEN			
	PRESENT	ABSENT	PRESENT FOR DUTY	PRESENT NOT FOR DY	ABSENT	PRESENT AND ABSENT
ASSIGNED			71	3	130	204
ATTACHED UNASSIGNED						
ATTACHED FR OTHER ORGN					3	3
TOTAL			71	3	133	207

RATIONS

I — ESTIMATED NUMBER OF RATIONS REQUIRED FOR — DAY OF WEEK 15 June 1944; DATE B 50 D 150 S 150 = 450 — NUMBER 150

II — MESS ATTENDANCE FOR DAY OF THIS REPORT — BREAKFAST 75 DINNER 75 SUPPER 75 — TOTAL 225 ÷ 3 — AVERAGE 75

III — MEN AUTHORIZED TO MESS SEPARATELY ____ MEN ATCHD FOR RATIONS 2 — MEN ATCHD TO OTHER ORGN FOR RATIONS 3 — O & OTHERS MESSED 4 — MEN PRESENT 77 LESS 3 — NET 71 — PLUS 6 — TOTAL 77

PAGE 1 OF 1 PAGES

I CERTIFY THAT THIS MORNING REPORT IS CORRECT AND THAT RATION FIGURES IN PART II REPRESENT AN ACTUAL COUNT AS REPORTED TO ME:

SIGNATURE [signature] (NAME) L. Nauble 1st Sgt (GRADE) (ARM OR SERVICE)

W D, A G O FORM NO. [illegible] (1942) MARCH 20, 1942 — WD COPY [illegible] MAIL OR RCD

COMPANY MORNING REPORT

ENDING 2400 12 (DAY) JUNE (MONTH) 194 4 (YEAR)

STATION Camp San Luis Obispo Calif. A P O # 96

ORGANIZATION C & C (CO. DET. ETC.) 38th (PARENT UNIT) INF (ARM OR SERVICE)

SERIAL NUMBER	NAME	GRADE	CODE
	32 EM Atchd For Qrs And Rations Fr Hdqrs 3 8th Inf		
	33 EM Atchd For Qrs And Rations Fr 321 Med Bn		
	1 Off And 2 EM Rejd Fr Atchd For Rations		
	Station And Record Of Events		
	12 - Arrived Camp Callan Calif		
	1030 Hr Special Hiking Training Conditioning Of All Men Excellent		

OFFICER STRENGTH	FLD O & CAPT		1ST LT		2D LT		WO		FLT O	
	PRES	ABS'T	PRES	ABS'T	PRES	ABS'T	PRES	ABS'T	PRES	ABS'T
ASSIGNED	1	1	1		3					
ATTACHED UNASSIGNED										
ATTACHED FR OTHER ORGN										
TOTAL	1	1	1		3					

AVN CADET & ENLISTED STRENGTH	AVIATION CADETS		ENLISTED MEN			
	PRESENT	ABSENT	PRESENT FOR DUTY	PRESENT NOT FOR DY	ABSENT	PRESENT AND ABSENT
ASSIGNED			71	3	130	204
ATTACHED UNASSIGNED						
ATTACHED FR OTHER ORGN					3	3
TOTAL			71	3	133	207

RATIONS

I — ESTIMATED NUMBER OF RATIONS REQUIRED FOR { DAY OF WEEK 15 June 44 / DATE Rpts Dtchs 5 Inf = 023 } NUMBER 140

II — MESS ATTENDANCE FOR DAY OF THIS REPORT: BREAKFAST 75 DINNER 75 SUPPER 114 TOTAL 264 ÷ 3 AVERAGE 88

III — MEN AUTHORIZED TO MESS SEPARATELY ____ MEN ATCHD FOR RATIONS 65; MEN ATCHD TO OTHER ORGN FOR RATIONS 3; NET 71; O & OTHERS MESSED 4; MEN PRESENT 75 LESS 3; PLUS 69; TOTAL 144

PAGE 1 OF 1 PAGES

I CERTIFY THAT THIS MORNING REPORT IS CORRECT AND THAT RATION FIGURES IN PART II REPRESENT AN ACTUAL COUNT AS REPORTED TO ME.

SIGNATURE Philip D. Howell

(NAME) 1st Lt Inf (GRADE) (ARM OR SERVICE)

W.D., A.G.O. FORM NO. [illegible] (1 WD COPY THIS UNIT OR SCU)

MARCH 20, 1943

COMPANY MORNING REPORT

ENDING 2400 13 (DAY) JUNE (MONTH) 194 4 (YEAR)

STATION CAMP SAN LUIS OBISPO CALIF, AFO # 96

ORGANIZATION Co C (CO. DET. ETC.) 381st (PARENT UNIT) INF (ARM OR SERVICE)

SERIAL NUMBER	NAME	GRADE	CODE
38293 367	ROWE	S/Sgt	
ABOVE EM FR D.S. Co GRANT, LLL T:			
DY 12 JUNE 44			

OFFICER STRENGTH	FLD O & CAPT		1ST LT		2D LT		WO		FLT O	
	PRES	ABS'T	PRES	ABS'T	PRES	ABS'T	PRES	ABS'T	PRES	ABS'T
ASSIGNED	1	1	1		3					
ATTACHED UNASSIGNED										
ATTACHED FR OTHER ORGN										
TOTAL	1	1	1		3					

AVN CADET & ENLISTED STRENGTH	AVIATION CADETS		ENLISTED MEN			
	PRESENT	ABSENT	PRESENT FOR DUTY	PRESENT NOT FOR DY	ABSENT	PRESENT AND ABSENT
ASSIGNED			72	3	129	204
ATTACHED UNASSIGNED						
ATTACHED FR OTHER ORGN					3	3
TOTAL			72	3	132	207

RATIONS

I — ESTIMATED NUMBER OF RATIONS REQUIRED FOR { DAY OF WEEK 16 JUNE 1944 / DATE 3/4 1 P/40 S/40 420 ÷ 3 } NUMBER 140

II — MESS ATTENDANCE FOR DAY OF THIS REPORT
BREAKFAST 140 DINNER 140 SUPPER 140 TOTAL 420 ÷ 3 AVERAGE 140

III — MEN AUTHORIZED TO MESS SEPARATELY ____ MEN ATCHD FOR RATIONS 65
MEN ATCHD TO OTHER ORGN FOR RATIONS 3 NET 72 O & OTHERS MESSED 1 TOTAL 138
MEN PRESENT 75 LESS 3 PLUS 66

PAGE 1 OF 1 PAGES

I CERTIFY THAT THIS MORNING REPORT IS CORRECT AND THAT RATION FIGURES IN PART II REPRESENT AN ACTUAL COUNT AS REPORTED TO ME:

SIGNATURE Oliver D. Rowell

W.D. A.G.O. FORM NO. ... (RANK) ... (GRADE) (ARM OR SERVICE)
MARCH 20, 1943

COMPANY MORNING REPORT

ENDING 2400 14 JUNE (DAY) (MONTH) 194 42 (YEAR)

STATION Camp San Luis Obispo Calif. F.D. No 96

ORGANIZATION Co C (CO. DET. ETC.) 3314 (PARENT UNIT) INF (ARM OR SERVICE)

SERIAL NUMBER	NAME	GRADE	CODE
	No CHANGE		

OFFICER STRENGTH	FLD O & CAPT		1ST LT		2D LT		WO		FLT O	
	PRES	ABS'T	PRES	ABS'T	PRES	ABS'T	PRES	ABS'T	PRES	ABS'T
ASSIGNED	1	1	1		3					
ATTACHED UNASSIGNED										
ATTACHED FR OTHER ORGN										
TOTAL	1	1	1		3					

AVN CADET & ENLISTED STRENGTH	AVIATION CADETS		ENLISTED MEN			
	PRESENT	ABSENT	PRESENT FOR DUTY	PRESENT NOT FOR DY	ABSENT	PRESENT AND ABSENT
ASSIGNED			72	3	129	204
ATTACHED UNASSIGNED						
ATTACHED FR OTHER ORGN					3	3
TOTAL			72	3	132	207

RATIONS

I — ESTIMATED NUMBER OF RATIONS REQUIRED FOR { DAY OF WEEK 17 JUNE 1942 / DATE 13 13 14 15 16 : 3 } — NUMBER 140

II — MESS ATTENDANCE FOR DAY OF THIS REPORT — TOTAL 422 ÷ 3 — AVERAGE 141

BREAKFAST 141 DINNER 141 SUPPER 140

III — MEN AUTHORIZED TO MESS SEPARATELY ____ MEN ATCHD FOR RATIONS 65

MEN ATCHD TO OTHER ORGN FOR RATIONS 3 — NET 72 — O & OTHERS MESSED 4 — TOTAL 141

MEN PRESENT 75 LESS 3 PLUS 69

PAGE 1 OF 1 PAGES

I CERTIFY THAT THIS MORNING REPORT IS CORRECT AND THAT RATION FIGURES IN PART II REPRESENT AN ACTUAL COUNT AS REPORTED TO ME:

SIGNATURE Phillip D. Hewell

W.D., A.G.O. FORM NO. 1 (NAME) P. D. HEWELL 1st (GRADE) (ARM OR SERVICE)

MARCH 20, 1942 WD COPY TURN NEW OR SEW

COMPANY MORNING R

STATION Camp

ORGANIZATION Co

SERIAL NUMBER

OFFICER STRENGTH | FLD O | PRES

ASSIGNED | 1

ATTACHED UNASSIGNED

ATTACHED FR OTHER ORGN

TOTAL | 1

AVN CADET & ENLISTED STRENGTH | AVIAT | PRESE

ASSIGNED

ATTACHED UNASSIGNED

ATTACHED FR OTHER ORGN

TOTAL

RATIONS

I ESTIMATED N RATIONS REQ

II MESS ATTEND BREAKFAST

III MEN AUTHOR MESS MEN ATCHD T ORGN MEN PRESENT

SIGNATURE

W.D., A.G.O. FORM NO. 1

MARCH 20, 1942

COMPANY MORNING REPORT

ENDING 2400 15 (DAY) JUNE (MONTH) 194 4 (YEAR)

STATION Camp San Luis Obispo, Calif, APO #96

ORGANIZATION Co C (CO. DET. ETC.) 381ST (PARENT UNIT) INF (ARM OR SERVICE)

SERIAL NUMBER	NAME	GRADE	CODE
	No Change		

OFFICER STRENGTH	FLD O & CAPT		1ST LT		2D LT		WO		FLT O	
	PRES	ABS'T	PRES	ABS'T	PRES	ABS'T	PRES	ABS'T	PRES	ABS'T
ASSIGNED	1	1	1		3					
ATTACHED UNASSIGNED										
ATTACHED FR OTHER ORGN										
TOTAL	1	1	1		3					

AVN CADET & ENLISTED STRENGTH	AVIATION CADETS		ENLISTED MEN			
	PRESENT	ABSENT	PRESENT FOR DUTY	PRESENT NOT FOR DY	ABSENT	PRESENT AND ABSENT
ASSIGNED			72	3	129	204
ATTACHED UNASSIGNED						
ATTACHED FR OTHER ORGN					3	3
TOTAL			72	3	132	207

RATIONS

I — ESTIMATED NUMBER OF RATIONS REQUIRED FOR: DAY OF WEEK ____ DATE See Purpose Line — NUMBER

II — MESS ATTENDANCE FOR DAY OF THIS REPORT: BREAKFAST 141 DINNER 141 SUPPER 141 — TOTAL 423 ÷ 3 — AVERAGE 141

III — MEN AUTHORIZED TO MESS SEPARATELY ____ MEN ATCHD FOR RATIONS 65 O & OTHERS MESSED 4 — MEN ATCHD TO OTHER ORGN FOR RATIONS 3 — MEN PRESENT 75 LESS 3 — NET 72 PLUS 69 — TOTAL 141

PAGE 1 OF 1 PAGES

I CERTIFY THAT THIS MORNING REPORT IS CORRECT AND THAT RATION FIGURES IN PART II REPRESENT AN ACTUAL COUNT AS REPORTED TO ME:

SIGNATURE Phillip D Newell

W. D., A. G. O. FORM NO. 1 (SAMPLE) MARCH 25, 1943

PHILIP D NEWELL (GRADE) 1ST LT INF (GRADE) ARM OR SERVICE

COMPANY MORNING REPORT

ENDING 2400 16 (DAY) JUNE (MONTH) 1944 (YEAR)

STATION Camp Sanlucis Obispo Calif. A.P.O. # 96

ORGANIZATION Co C (CO. DET. ETC.) 385th (PARENT UNIT) INF (ARM OR SERVICE)

SERIAL NUMBER	NAME	GRADE	CODE
	No CHANGE		

OFFICER STRENGTH	FLD O & CAPT		1ST LT		2D LT		WO		FLT O	
	PRES	ABS'T	PRES	ABS'T	PRES	ABS'T	PRES	ABS'T	PRES	ABS'T
ASSIGNED	1	1	1		3					
ATTACHED UNASSIGNED										
ATTACHED FR OTHER ORGN										
TOTAL	1	1	1		3					

AVN CADET & ENLISTED STRENGTH	AVIATION CADETS		ENLISTED MEN			
	PRESENT	ABSENT	PRESENT FOR DUTY	PRESENT NOT FOR DY	ABSENT	PRESENT AND ABSENT
ASSIGNED			72	3	129	204
ATTACHED UNASSIGNED						
ATTACHED FR OTHER ORGN					3	3
TOTAL			72	3	132	207

RATIONS

I — ESTIMATED NUMBER OF RATIONS REQUIRED FOR: DAY OF WEEK 17 JUNE 44; DATE 8 23 D 25 S 25 T 25 - 3 — NUMBER 250

II — MESS ATTENDANCE FOR DAY OF THIS REPORT: BREAKFAST 141 DINNER 141 SUPPER 141 — TOTAL 423 ÷ 3 — AVERAGE 141

III — MEN AUTHORIZED TO MESS SEPARATELY ____ MEN ATCHD FOR RATIONS 65; MEN ATCHD TO OTHER ORGN FOR RATIONS 3; O & OTHERS MESSED 4; MEN PRESENT 75 LESS 3 — NET 72 — PLUS 69 — TOTAL 141

PAGE 1 OF 1 PAGES

I CERTIFY THAT THIS MORNING REPORT IS CORRECT AND THAT RATION FIGURES IN PART II REPRESENT AN ACTUAL COUNT AS REPORTED TO ME:

SIGNATURE Phillip D. Newell

PHILIP D. NEWELL 1st Sgt INF

(NAME) (GRADE) (ARM OR SERVICE)

(TITLE OF CO. CORP. STAFF OFF. OR DUTY)

W.D., A.G.O. FORM NO. 1 MARCH 25, 1943

COMPANY MORNING REPORT

ENDING 2400 17 (DAY) JUNE (MONTH) 44 (YEAR)

STATION CAMP SAN LUIS OBISPO, CALIF. A.P.O. 96

ORGANIZATION Co C (CO. DET. ETC.) 381st (PARENT UNIT) INF (ARM OR SERVICE)

SERIAL NUMBER	NAME	GRADE	CODE
37 147 216	BANCHERO	PVT	
39 421 658	COWAN	PVT	
36 278 496	STEINWEG	PFC	
32 681 187	SHEIL	PFC	
39 266 918	SCHULTZ	PFC	
39 724 719	ARMS	PVT	
	ABOVE 6 EM FR DED 12 DAY FURL TO DY 15 JUNE 44		
38 319 810	COX ROBERT E	TEC 5	
	ABOVE ATCHD MED DIV MAN FR ORD 12 DAY FURL TO DY 15 JUNE 44		

OFFICER STRENGTH	FLD O & CAPT		1ST LT		2D LT		WO		FLT O	
	PRES	ABS'T	PRES	ABS'T	PRES	ABS'T	PRES	ABS'T	PRES	ABS'T
ASSIGNED	1	1	1		3					
ATTACHED UNASSIGNED	1									
ATTACHED FR OTHER ORGN										
TOTAL	1	1	1		3					

AVN CADET & ENLISTED STRENGTH	AVIATION CADETS		ENLISTED MEN			
	PRESENT	ABSENT	PRESENT FOR DUTY	PRESENT NOT FOR DY	ABSENT	PRESENT AND ABSENT
ASSIGNED			78	3	123	204
ATTACHED UNASSIGNED						
ATTACHED FR OTHER ORGN			1		2	3
TOTAL			79	3	125	207

RATIONS

I. ESTIMATED NUMBER OF RATIONS REQUIRED FOR { DAY OF WEEK / DATE } — NUMBER

II. MESS ATTENDANCE FOR DAY OF THIS REPORT — BREAKFAST 145 DINNER 145 SUPPER 145 — TOTAL 435 ÷ 3 — AVERAGE 145

III. MEN AUTHORIZED TO MESS SEPARATELY ____ MEN ATCHD FOR RATIONS 65
MEN ATCHD TO OTHER ORGN FOR RATIONS 3 — NET 74
O & OTHERS MESSED 4 — TOTAL 148
MEN PRESENT 72 LESS 3 PLUS 69

PAGE 1 OF 1 PAGES

I CERTIFY THAT THIS MORNING REPORT IS CORRECT AND THAT RATION FIGURES IN PART II REPRESENT AN ACTUAL COUNT AS REPORTED TO ME.

SIGNATURE [signature]

(GRADE) (ARM OR SERVICE)

(GRADE) (ARM OR SERVICE)

WD, AGO FORM NO. 1 MARCH 25, 1943

COMPANY MORNING REPORT

ENDING 2400 18 June (DAY) (MONTH) 194 4 (YEAR)

STATION Camp San Luis Obispo, Calif., APO # 96

ORGANIZATION Co C (CO. DET. ETC.) 381st (PARENT UNIT) Inf (ARM OR SERVICE)

SERIAL NUMBER	NAME	GRADE	CODE
37 075 994	Jones, Frank W	Pfc	
Above EM fr fur to ab sk Sta Hosp Cp Locust, Iowa as of 10 June 44			
33 466 507	Kohls	Pfc	
Above EM fr ord 15 day fur to dy 18 June 44			
39 343 614	Beagle	Pvt	
19 135 830	Bartholomew	Pfc	
Above 2 EM fr ord 14 day fur to dy 17 June 44			
39 345 610	Dietz	Pvt.	
Above EM Fr Ord 14 Day Fur to Dy 17 June 44			
36 700 115	May	Pfc.	
37 318 232	Peterson, Harold R	Tec 5	
36 383 053	Harris	Pfc	
38 312 337	Lom	Pfc	
36 615 543	Petroff	Pfc	
36 383 567	Hjertstedt	Pfc	
36 50 007	Dul	Pfc	
36 950 012	Bierkness	Pfc	
36 580 564	Marta	Pvt	
37 315 721	Hafshal	Pfc	
35 523 439	Korby	Pvt	
35 636 022	Thompson	Pfc	

OFFICER STRENGTH	FLD O & CAPT		1ST LT		2D LT		WO		FLT O	
	PRES	ABS'T	PRES	ABS'T	PRES	ABS'T	PRES	ABS'T	PRES	ABS'T
ASSIGNED										
ATTACHED UNASSIGNED										
ATTACHED FR OTHER ORGN										
TOTAL										

AVN CADET & ENLISTED STRENGTH	AVIATION CADETS		ENLISTED MEN			
	PRESENT	ABSENT	PRESENT FOR DUTY	PRESENT NOT FOR DY	ABSENT	PRESENT AND ABSENT
ASSIGNED						
ATTACHED UNASSIGNED						
ATTACHED FR OTHER ORGN						
TOTAL						

RATIONS

I ESTIMATED NUMBER OF RATIONS REQUIRED FOR { DAY OF WEEK / DATE } — NUMBER

II MESS ATTENDANCE FOR DAY OF THIS REPORT — BREAKFAST DINNER SUPPER — TOTAL — ÷ 3 — AVERAGE

III MEN AUTHORIZED TO MESS SEPARATELY ____ MEN ATCHD FOR RATIONS ____ MEN ATCHD TO OTHER ORGN FOR RATIONS ____ O & OTHERS MESSED ____ MEN PRESENT ____ LESS ____ NET ____ PLUS ____ TOTAL

PAGE 1 OF 4 PAGES

I CERTIFY THAT THIS MORNING REPORT IS CORRECT AND THAT RATION FIGURES IN PART II REPRESENT AN ACTUAL COUNT AS REPORTED TO ME:

SIGNATURE

(NAME) (GRADE) (ARM OR SERVICE)

W D, A G O FORM NO. 1
MARCH 25, 1943

COMPANY MORNING REPORT

ENDING 2400 18 June (DAY) (MONTH) 194 4 (YEAR)

STATION Camp San Luis Obispo, Calif., APO # 96

ORGANIZATION Co C (CO. DET. ETC.) 381st (PARENT UNIT) Inf (ARM OR SERVICE)

SERIAL NUMBER	NAME	GRADE	CODE
36 404 184	Norris	Pfc	
36 435 375	Pohlman	Sgt	
37 586 480	Margulas	Pvt	
36 700 062	Fonzen	S/Sgt	
37 518 336	Baird	Sgt	
36 536 036	Culp, William D	S/Sgt	
16 141 513	Jurak	S/Sgt	
36 533 851	Williamson	Sgt	
37 036 043	Hawley	Sgt	
35 242 793	Baran	Pvt	
36 384 621	Hopper	Pfc	
35 423 650	Rittenhouse	Col	
38 2 0 700	Giles	Sgt	
36 439 264	Vane	Pvt	
38 332 677	Wright	Pfc	
37 573 322	Kokotovich	Pfc	
37 573 284	Kurak	Pfc	
Above 29 EM fr ord 19 day fur to dy 17 June 44			
32 864 944	Valles	Pfc	
16 119 921	Flanders	Pvt	
Above 2 Atchd Med Aid Men fr ord 21 day fur to dy 17 June 44			

OFFICER STRENGTH	FLD O & CAPT		1ST LT		2D LT		WO		FLT O	
	PRES	ABS'T	PRES	ABS'T	PRES	ABS'T	PRES	ABS'T	PRES	ABS'T
ASSIGNED										
ATTACHED UNASSIGNED										
ATTACHED FR OTHER ORGN										
TOTAL										

AVN CADET & ENLISTED STRENGTH	AVIATION CADETS		ENLISTED MEN			
	PRESENT	ABSENT	PRESENT FOR DUTY	PRESENT NOT FOR DY	ABSENT	PRESENT AND ABSENT
ASSIGNED						
ATTACHED UNASSIGNED						
ATTACHED FR OTHER ORGN						
TOTAL						

RATIONS

I — ESTIMATED NUMBER OF RATIONS REQUIRED FOR { DAY OF WEEK / DATE } — NUMBER

II — MESS ATTENDANCE FOR DAY OF THIS REPORT — BREAKFAST DINNER SUPPER — TOTAL — ÷ 3 — AVERAGE

III — MEN AUTHORIZED TO MESS SEPARATELY ____ MEN ATCHD FOR RATIONS ____ MEN ATCHD TO OTHER ORGN FOR RATIONS ____ O & OTHERS MESSED ____ MEN PRESENT ____ LESS ____ NET ____ PLUS ____ TOTAL

PAGE 1 OF 4 PAGES

I CERTIFY THAT THIS MORNING REPORT IS CORRECT AND THAT RATION FIGURES IN PART II REPRESENT AN ACTUAL COUNT AS REPORTED TO ME:

SIGNATURE

(NAME) (GRADE) (ARM OR SERVICE)

W D, A G O FORM NO. 1 MARCH 20, 1943

NO COPIES THEN REQ OR SCH

COMPANY MORNING REPORT

ENDING 2400 18 June 44
(DAY) (MONTH) (YEAR)

STATION Camp San Luis Obispo, Calif., APO # 96

ORGANIZATION Co C 381st Inf
(CO. DET. ETC.) (PARENT UNIT) (ARM OR SERVICE)

SERIAL NUMBER	NAME	GRADE	CODE
42 001 051	Hagerman	Pvt	
33 411 334	Chalupczynski	Pfc	
12 158 583	Knieps	Pvt	
32 854 109	Nicklaw	Pvt	
11 130 147	Sternback	Pvt	
33 615 330	Hoke	Pvt	
32 760 123	Miller, Harold J	Pvt	
33 756 622	Benzie	Pvt	
16 121 304	Meyer, John W	Pvt	
34 825 659	Jackson	Pvt	
Above 10 EM fr ord 21 day fur to dy 17 June 44			
11 080 082	Stedman	Pvt	
Above EM fr ord 22 day fur to dy 18 June 44			
38 392 387	King	Pfc	
6 658 550	Freeman	Pvt	
35 243 286	Crawford	Pvt	
36 405 103	Armstrong, Edwin R	Pfc	
35 803 187	Nunn	Pfc	
36 700 122	Weglasz	Pfc	
37 232 790	Miller, Warren O	Pfc	
17 158 109	Wahlstrom	Pvt	
36 903 593	Griff	Pvt	

OFFICER STRENGTH	FLD O & CAPT		1ST LT		2D LT		WO		FLT O	
	PRES	ABS'T	PRES	ABS'T	PRES	ABS'T	PRES	ABS'T	PRES	ABS'T
ASSIGNED										
ATTACHED UNASSIGNED										
ATTACHED FR OTHER ORGN										
TOTAL										

AVN CADET & ENLISTED STRENGTH	AVIATION CADETS		ENLISTED MEN			
	PRESENT	ABSENT	PRESENT FOR DUTY	PRESENT NOT FOR DY	ABSENT	PRESENT AND ABSENT
ASSIGNED						
ATTACHED UNASSIGNED						
ATTACHED FR OTHER ORGN						
TOTAL						

RATIONS

I — ESTIMATED NUMBER OF RATIONS REQUIRED FOR { DAY OF WEEK / DATE } — NUMBER

II — MESS ATTENDANCE FOR DAY OF THIS REPORT — BREAKFAST DINNER SUPPER — TOTAL — ÷ 3 — AVERAGE

III — MEN AUTHORIZED TO MESS SEPARATELY ____ MEN ATCHD FOR RATIONS ____ O & OTHERS MESSED ____ MEN ATCHD TO OTHER ORGN FOR RATIONS ____ — NET — TOTAL — MEN PRESENT : ____ LESS ____ PLUS

PAGE 3 OF 4 PAGES

I CERTIFY THAT THIS MORNING REPORT IS CORRECT AND THAT RATION FIGURES IN PART II REPRESENT AN ACTUAL COUNT AS REPORTED TO ME.

SIGNATURE

W.D., A.G.O. FORM NO.) (NAME) (GRADE) (ARM OR SERVICE)

MARCH 25, 1943 ... (1-M) (COPY THUS MADE OR SOLD

COMPANY MORNING REPORT

ENDING 2400 18 (DAY) June (MONTH) 194 4 (YEAR)

STATION Camp San Luis Obispo, Calif., APO 6

ORGANIZATION Co C (CO. DET. ETC.) 381st (PARENT UNIT) Inf (ARM OR SERVICE)

SERIAL NUMBER	NAME	GRADE	CODE
35 496 797	Harrell	Pfc	
39 469 581	Hansen	Pvt	
38 319 093	Weaver, Kenneth A	Pvt	
38 319 128	Weaver, Kenton J	Pvt	
36 384 185	Beals	T/Sgt	
37 227 811	Russell	Pfc	
38 191 080	Parrish	Pfc	
35 248 484	Culp, Raymond	Pvt	
37 601 918	Falk	Pvt	
38 329 459	Watson	Pfc	
38 318 969	Newby	Col	
36 700 651	Buss	Pfc	
36 382 960	Baughman	Tec 5	
36 536 110	Koenig	Pfc	
36 540 024	Hudak	Pvt	
Above 24 EM fr ord 17 day fur to dy 18 June 44			

OFFICER STRENGTH	FLD O & CAPT		1ST LT		2D LT		WO		FLT O	
	PRES	ABS'T	PRES	ABS'T	PRES	ABS'T	PRES	ABS'T	PRES	ABS'T
ASSIGNED	1	1	1		3					
ATTACHED UNASSIGNED										
ATTACHED FR OTHER ORGN										
TOTAL	1	1	1		3					

AVN CADET & ENLISTED STRENGTH	AVIATION CADETS		ENLISTED MEN			
	PRESENT	ABSENT	PRESENT FOR DUTY	PRESENT NOT FOR DY	ABSENT	PRESENT AND ABSENT
ASSIGNED			146	3	55	204
ATTACHED UNASSIGNED						
ATTACHED FR OTHER ORGN			3			3
TOTAL			149	3	55	207

RATIONS

I. ESTIMATED NUMBER OF RATIONS REQUIRED FOR { DAY OF WEEK 21 June 1944 / DATE B240 D240 S240-720 } — NUMBER 240

II. MESS ATTENDANCE FOR DAY OF THIS REPORT — BREAKFAST 205 DINNER 208 SUPPER 204 — TOTAL 617 ÷ 3 = AVERAGE 206

III. MEN AUTHORIZED TO MESS SEPARATELY ____ MEN ATCHD FOR RATIONS 63
MEN ATCHD TO OTHER ORGN FOR RATIONS 3 — NET 149
O & OTHERS MESSED 4 — TOTAL 218
MEN PRESENT 152 LESS 3 PLUS 69

PAGE 4 OF 4 PAGES

I CERTIFY THAT THIS MORNING REPORT IS CORRECT AND THAT RATION FIGURES IN PART II REPRESENT AN ACTUAL COUNT AS REPORTED TO ME:

SIGNATURE Phillip D. Newell 1st Lt (GRADE) (ARM OR SERVICE)

W.D., A.G.O. FORM NO. 6, T (NAME)
MARCH 20, 1942

COMPANY MORNING REPORT

ENDING 2400 19 June (DAY) (MONTH) 194 4 (YEAR)

STATION Camp San Luis Obispo, Calif., APO # 96

ORGANIZATION Co C (CO. DET. ETC.) 381st (PARENT UNIT) Inf (ARM OR SERVICE)

SERIAL NUMBER	NAME	GRADE	CODE
01 286 625	Ellison	Capt	
Above Officer fr ord 15 day leave to Dy as of 17 June 44 and assumed Command			
01 297 927	Newell	1st Lt	
Above Officer reld of Command			
37 585 041	Emick	Pvt	
36 407 432	Brooks	S/Sgt	
36 700 476	Pietrucha	Pfc	
36 405 244	Raterink	Pfc	
Above 4 EM fr ord 19 day fur to dy 18 June 44			
36 431 556	Belles	Cpl	
37 439 432	Klotzbach	Pfc	
Above 2 EM fr ord 10 day fur to dy 19 June 44			
35 615 774	Rizzo	Pfc	
Above EM fr ord 19 day fur to dy as of 18 June 44			
38 251 055	Holamon	Pfc	
37 467 528	VanFossen	Pfc	
38 254 497	Morin	Tec 4	
38 244 441	Pachuca	Pfc	
37 702 567	Hoffmeister	Pfc	
17 082 654	Geiger	Pvt	

OFFICER STRENGTH	FLD O & CAPT		1ST LT		2D LT		WO		FLT O	
	PRES	ABS'T	PRES	ABS'T	PRES	ABS'T	PRES	ABS'T	PRES	ABS'T
ASSIGNED	2		1		3					
ATTACHED UNASSIGNED										
ATTACHED FR OTHER ORGN										
TOTAL	2		1		3					

AVN CADET & ENLISTED STRENGTH	AVIATION CADETS		ENLISTED MEN			
	PRESENT	ABSENT	PRESENT FOR DUTY	PRESENT NOT FOR DY	ABSENT	PRESENT AND ABSENT
ASSIGNED						
ATTACHED UNASSIGNED						
ATTACHED FR OTHER ORGN						
TOTAL						

RATIONS

I — ESTIMATED NUMBER OF RATIONS REQUIRED FOR { DAY OF WEEK / DATE } — NUMBER

II — MESS ATTENDANCE FOR DAY OF THIS REPORT — BREAKFAST DINNER SUPPER — TOTAL ÷ 3 = AVERAGE

III — MEN AUTHORIZED TO MESS SEPARATELY ____ MEN ATCHD FOR RATIONS ____ MEN ATCHD TO OTHER ORGN FOR RATIONS ____ O & OTHERS MESSED ____ MEN PRESENT : LESS NET PLUS TOTAL

PAGE 1 OF 3 PAGES

I CERTIFY THAT THIS MORNING REPORT IS CORRECT AND THAT RATION FIGURES IN PART II REPRESENT AN ACTUAL COUNT AS REPORTED TO ME:

SIGNATURE

(NAME) (GRADE) (ARM OR SERVICE)

W D . A G O FORM NO. 1 MARCH 25, 1943 ... WD COPY THRU MKU OR DCU

COMPANY MORNING REPORT

ENDING 2400 19 June (DAY) (MONTH) 194 4 (YEAR)

STATION Camp San Luis Obispo, Calif., APO # 96

ORGANIZATION Co C (CO. DET. ETC.) 381st (PARENT UNIT) Inf (ARM OR SERVICE)

SERIAL NUMBER	NAME	GRADE	CODE
38 300 318	Tims	Pfc	
38 229 917	Givens	Pfc	
37 535 357	Barclay, William H Jr	Pvt	
37 004 176	Douglas	S/Sgt	
37 266 256	Stanek	Sgt	
37 457 045	Barton	Pfc	
38 300 321	Ragsdell	Pvt	
Above 15 EM fr ord 17 day fur to dy 19 June 44			
36 538 917	Navarrette	Col	
16 119 926	Goldberg	Pvt	
16 174 755	Clark	Pfc	
34 336 269	Hernandez	Pvt	
34 536 177	Hutto	Pvt	
36 829 911	Christman	Pfc	
36 679 477	Boughton	Pvt	
36 429 804	Dowdy	Sgt	
Above 8 EM fr ord 19 day fur to dy 19 June 44			
38 290 643	Reynolds, Okie T	Sgt	
Above EM fr dy to sk in Hosp LD Yes as of 15 June 44			
35 615 350	Hoke	Pvt	
Above EM fr dy to sk in Hosp LD Yes 19			

OFFICER STRENGTH	FLD O & CAPT		1ST LT		2D LT		WO		FLT O	
	PRES	ABS'T	PRES	ABS'T	PRES	ABS'T	PRES	ABS'T	PRES	ABS'T
ASSIGNED										
ATTACHED UNASSIGNED										
ATTACHED FR OTHER ORGN										
TOTAL										

AVN CADET & ENLISTED STRENGTH	AVIATION CADETS		ENLISTED MEN			
	PRESENT	ABSENT	PRESENT FOR DUTY	PRESENT NOT FOR DY	ABSENT	PRESENT AND ABSENT
ASSIGNED						
ATTACHED UNASSIGNED						
ATTACHED FR OTHER ORGN						
TOTAL						

RATIONS

I. ESTIMATED NUMBER OF RATIONS REQUIRED FOR { DAY OF WEEK / DATE } — NUMBER

II. MESS ATTENDANCE FOR DAY OF THIS REPORT — TOTAL ÷ 3 = AVERAGE

BREAKFAST DINNER SUPPER

III. MEN AUTHORIZED TO MESS SEPARATELY ____ MEN ATCHD FOR RATIONS ____
MEN ATCHD TO OTHER ORGN FOR RATIONS ____ NET — O & OTHERS MESSED ____ — TOTAL
MEN PRESENT : LESS PLUS

I CERTIFY THAT THIS MORNING REPORT IS CORRECT AND THAT RATION FIGURES IN PART II REPRESENT AN ACTUAL COUNT AS REPORTED TO ME:

SIGNATURE

(NAME) (GRADE) (ARM OR SERVICE)

W D , A G O FORM NO. 1 — MARCH 20, 1943

COMPANY MORNING REPORT

ENDING 2400 19 June 194 4
(DAY) (MONTH) (YEAR)

STATION Camp San Luis Obispo, Calif., APO # 96

ORGANIZATION Co C (CO. DET. ETC.) 381st (PARENT UNIT) Inf (ARM OR SERVICE)

SERIAL NUMBER	NAME	GRADE	CODE
June 44			

OFFICER STRENGTH	FLD O & CAPT		1ST LT		2D LT		WO		FLT O	
	PRES	ABS'T	PRES	ABS'T	PRES	ABS'T	PRES	ABS'T	PRES	ABS'T
ASSIGNED	2		1		3					
ATTACHED UNASSIGNED										
ATTACHED FR OTHER ORGN										
TOTAL	2		1		3					

AVN CADET & ENLISTED STRENGTH	AVIATION CADETS		ENLISTED MEN			
	PRESENT	ABSENT	PRESENT FOR DUTY	PRESENT NOT FOR DY	ABSENT	PRESENT AND ABSENT
ASSIGNED			172	5	27	204
ATTACHED UNASSIGNED						
ATTACHED FR OTHER ORGN			3			3
TOTAL			175	5	27	207

RATIONS

I — ESTIMATED NUMBER OF RATIONS REQUIRED FOR { DAY OF WEEK 22 June 1944 / DATE B260 D260 S260-780 } — NUMBER 260

II — MESS ATTENDANCE FOR DAY OF THIS REPORT
BREAKFAST 230 DINNER 240 SUPPER 240 — TOTAL 710 ÷ 3 — AVERAGE 237

III — MEN AUTHORIZED TO MESS SEPARATELY ____ MEN ATCHD FOR RATIONS 65
MEN ATCHD TO OTHER ORGN FOR RATIONS 5 — NET 175
O & OTHERS MESSED ____ — TOTAL 240
MEN PRESENT 180 LESS 5 PLUS 65

PAGE 1 OF 3 PAGES

I CERTIFY THAT THIS MORNING REPORT IS CORRECT AND THAT RATION FIGURES IN PART II REPRESENT AN ACTUAL COUNT AS REPORTED TO ME:

SIGNATURE Edwin B Allen

W.D., A.G.O. FORM NO. 1 — 2D (NAME) — (GRADE AND ARM OR SERVICE) 2d Lt Inf
MARCH 26, 1943 — 1 WD COPY (TWO REC OR SCO...

COMPANY MORNING REPORT

ENDING 2400 20 June (DAY) (MONTH) 194 4 (YEAR)

STATION Camp San Luis Obispo, Calif., APO # 96

ORGANIZATION Co C (CO. DET. ETC.) 381st (PARENT UNIT) Inf (ARM OR SERVICE)

SERIAL NUMBER	NAME	GRADE	CODE
38 282 145	Pecina	Pfc	
Above EM fr ord 17 day fur to dy 19 June 44			
17 053 773	Langen	Pfc	
36 407 587	Klima	Pvt	
37 570 978	Ban	Pfc	
37 555 455	Baker	Pfc	
17 151 321	Stevens	Pfc	
36 741 693	Peterson, Raymond A.	Pfc	
Above 6 EM fr ord 19 day fur to dy 20 June 44			
36 734 403	Bury	Pfc	
36 566 203	Massey	Pvt	
Above 2 EM fr ord 19 day fur to dy 19 June 44			
37 586 107	Marsh	Pvt	
37 586 058	Hurley	Pvt	
37 513 235	Heiffer	Sgt	
37 676 003	Barclay, Allan J	Pvt	
37 439 608	Matheny	S/Sgt	
38 230 136	Copeland	Pvt	
Above 6 EM fr ord 18 day fur to dy 20 June 44			
12 094 997	Noke	Pfc	
Above EM fr ord 19 day fur to dy 20 June 44			
36 430 784	Weyer, Julius J	S/Sgt	

OFFICER STRENGTH	FLD O & CAPT		1ST LT		2D LT		WO		FLT O	
	PRES	ABS'T	PRES	ABS'T	PRES	ABS'T	PRES	ABS'T	PRES	ABS'T
ASSIGNED	2		1		3					
ATTACHED UNASSIGNED										
ATTACHED FR OTHER ORGN										
TOTAL	2		1		3					

AVN CADET & ENLISTED STRENGTH	AVIATION CADETS		ENLISTED MEN			
	PRESENT	ABSENT	PRESENT FOR DUTY	PRESENT NOT FOR DY	ABSENT	PRESENT AND ABSENT
ASSIGNED						
ATTACHED UNASSIGNED						
ATTACHED FR OTHER ORGN						
TOTAL						

RATIONS

I — ESTIMATED NUMBER OF RATIONS REQUIRED FOR { DAY OF WEEK / DATE } — NUMBER

II — MESS ATTENDANCE FOR DAY OF THIS REPORT — BREAKFAST DINNER SUPPER — TOTAL ÷ 3 = AVERAGE

III — MEN AUTHORIZED TO MESS SEPARATELY ____ MEN ATCHD FOR RATIONS ____ MEN ATCHD TO OTHER ORGN FOR RATIONS ____ O & OTHERS MESSED ____ MEN PRESENT : LESS NET PLUS TOTAL

PAGE 1 OF 2 PAGES

I CERTIFY THAT THIS MORNING REPORT IS CORRECT AND THAT RATION FIGURES IN PART II REPRESENT AN ACTUAL COUNT AS REPORTED TO ME:

SIGNATURE

(NAME) (GRADE) (ARM OR SERVICE)

W D , A G O. FORM NO. 1

MARCH 28, 1943

COMPANY MORNING REPORT

ENDING 2400 20 June 194 4
(DAY) (MONTH) (YEAR)

STATION Camp San Luis Obispo, Calif., APO # 96

ORGANIZATION Co C 381st Inf
(CO. DET. ETC.) (PARENT UNIT) (ARM OR SERVICE)

SERIAL NUMBER	NAME	GRADE	CODE
	Above EM fr DS Co Callan Calif., to dy		
37 461 457	Cox, Marion C	Pfc	
	Above EM fr ord 18 day fur to dy 20	June 44	
35 049 950	Reznick	Pfc	
16 138 168	Austern	Pvt	
6 767 701	Ragland	S/Sgt	
36 614 491	Raff	Pvt	
	Above 4 EM fr ord 19 day fur to dy 20	June 44	

OFFICER STRENGTH	FLD O & CAPT		1ST LT		2D LT		WO		FLT O	
	PRES	ABS'T	PRES	ABS'T	PRES	ABS'T	PRES	ABS'T	PRES	ABS'T
ASSIGNED	2		1		3					
ATTACHED UNASSIGNED										
ATTACHED FR OTHER ORGN										
TOTAL	2		1		3					

AVN CADET & ENLISTED STRENGTH	AVIATION CADETS		ENLISTED MEN			
	PRESENT	ABSENT	PRESENT FOR DUTY	PRESENT NOT FOR DY	ABSENT	PRESENT AND ABSENT
ASSIGNED			194	5	5	204
ATTACHED UNASSIGNED						
ATTACHED FR OTHER ORGN			3			3
TOTAL			197	5	5	207

RATIONS

I. ESTIMATED NUMBER OF RATIONS REQUIRED FOR — DAY OF WEEK 23 June 1944; DATE B260 D260 S260 780 — NUMBER 260

II. MESS ATTENDANCE FOR DAY OF THIS REPORT — BREAKFAST 254 DINNER 255 SUPPER 248 — TOTAL 757 ÷ 3 — AVERAGE 252

III. MEN AUTHORIZED TO MESS SEPARATELY ____ MEN ATCHD FOR RATIONS 65
MEN ATCHD TO OTHER ORGN FOR RATIONS 5 — NET — O & OTHERS MESSED ____ — TOTAL
MEN PRESENT 202 LESS 5 — 197 — PLUS 65 — 262

PAGE 2 OF 2 PAGES

I CERTIFY THAT THIS MORNING REPORT IS CORRECT AND THAT RATION FIGURES IN PART II REPRESENT AN ACTUAL COUNT AS REPORTED TO ME:

SIGNATURE Edwin Ellison Capt Inf.
EDWIN E. ELLISON, CAPT., Inf.
(GRADE) (WOTHAT'S HIS MED OR SPL) (BRANCH OR SERVICE)

W.D. A.G.O. FORM NO. 6
MARCH 25, 1943

COMPANY MORNING REPORT

ENDING 2400 21 June (DAY) (MONTH) 194 4 (YEAR)

STATION Camp San Luis Obispo, Calif., APO # 96

ORGANIZATION Co C (CO. DET. ETC.) 381st (PARENT UNIT) Inf., (ARM OR SERVICE)

SERIAL NUMBER	NAME	GRADE	CODE
38 290 643	Reynolds, Okie T	Sgt	
	Above EM fr sk in Hosp to dy 21 June 44		
37 461 669	Jealous Of Him	Pvt	
	Above EM fr ord 17 day fur to dy 20 June 44		

OFFICER STRENGTH	FLD O & CAPT		1ST LT		2D LT		WO		FLT O	
	PRES	ABS'T	PRES	ABS'T	PRES	ABS'T	PRES	ABS'T	PRES	ABS'T
ASSIGNED	2		1		3					
ATTACHED UNASSIGNED										
ATTACHED FR OTHER ORGN										
TOTAL	2		1		3					

AVN CADET & ENLISTED STRENGTH	AVIATION CADETS		ENLISTED MEN			
	PRESENT	ABSENT	PRESENT FOR DUTY	PRESENT NOT FOR DY	ABSENT	PRESENT AND ABSENT
ASSIGNED			196	4	4	204
ATTACHED UNASSIGNED						
ATTACHED FR OTHER ORGN			3			3
TOTAL			199	4	4	207

RATIONS

I. ESTIMATED NUMBER OF RATIONS REQUIRED FOR { DAY OF WEEK / DATE } — NUMBER

II. MESS ATTENDANCE FOR DAY OF THIS REPORT — BREAKFAST DINNER SUPPER — TOTAL — ÷ 3 — AVERAGE

III. MEN AUTHORIZED TO MESS SEPARATELY ____ MEN ATCHD FOR RATIONS ____ MEN ATCHD TO OTHER ORGN FOR RATIONS ____ O & OTHERS MESSED ____ — MEN PRESENT : ____ LESS — NET — PLUS — TOTAL

PAGE 1 OF 1 PAGES

I CERTIFY THAT THIS MORNING REPORT IS CORRECT AND THAT RATION FIGURES IN PART II REPRESENT AN ACTUAL COUNT AS REPORTED TO ME:

SIGNATURE Edward Ellison

W.D., A.G.O. FORM NO. 1 MARCH 15, 1943 (NAME) 1ST LT, C.A.C. (GRADE) (ARM OR SERVICE)

COMPANY MORNING REPORT

ENDING 2400 22 June (DAY) (MONTH) 194 4 (YEAR)

STATION Camp San Luis Obispo, Calif., APO # 96

ORGANIZATION Co C (CO. D&. ETC.) 381 (PARENT UNIT) Inf (ARM OR SERVICE)

SERIAL NUMBER	NAME	GRADE	CODE
	No Change		

OFFICER STRENGTH	FLD O & CAPT		1ST LT		2D LT		WO		FLT O	
	PRES	ABS'T	PRES	ABS'T	PRES	ABS'T	PRES	ABS'T	PRES	ABS'T
ASSIGNED	2		1		3					
ATTACHED UNASSIGNED										
ATTACHED FR OTHER ORGN										
TOTAL	2		1		3					

AVN CADET & ENLISTED STRENGTH	AVIATION CADETS		ENLISTED MEN			
	PRESENT	ABSENT	PRESENT FOR DUTY	PRESENT NOT FOR DY	ABSENT	PRESENT AND ABSENT
ASSIGNED			196	4	4	204
ATTACHED UNASSIGNED						
ATTACHED FR OTHER ORGN			3			3
TOTAL			199	4	4	207

RATIONS

I ESTIMATED NUMBER OF RATIONS REQUIRED FOR { DAY OF WEEK / DATE — NUMBER

II MESS ATTENDANCE FOR DAY OF THIS REPORT — BREAKFAST DINNER SUPPER — TOTAL ÷ 3 AVERAGE

III MEN AUTHORIZED TO MESS SEPARATELY ____ MEN ATCHD FOR RATIONS ____ MEN ATCHD TO OTHER ORGN FOR RATIONS ____ O & OTHERS MESSED ____ — MEN PRESENT : LESS NET PLUS TOTAL

PAGE 1 OF 1 PAGES

I CERTIFY THAT THIS MORNING REPORT IS CORRECT AND THAT RATION FIGURES IN PART II REPRESENT AN ACTUAL COUNT AS REPORTED TO ME.

SIGNATURE Edwin B. Ellison

EDWIN B. ELLISON (NAME) CAPT., (GRADE) INF. (ARM OR SERVICE)

W.D. A.G.O. FORM MARCH 25, 1943 — REPLACES PREVIOUS WD OR AGO FORM

COMPANY MORNING REPORT

ENDING 2400 23 June (DAY) (MONTH) 194 4 (YEAR)

STATION Camp San Luis Obispo, Calif., APO # 96

ORGANIZATION Co C (CO. DET. ETC.) 381st (PARENT UNIT) Inf., (ARM OR SERVICE)

SERIAL NUMBER	NAME	GRADE	CODE
	No Change		

OFFICER STRENGTH	FLD O & CAPT		1ST LT		2D LT		WO		FLT O	
	PRES	ABS'T	PRES	ABS'T	PRES	ABS'T	PRES	ABS'T	PRES	ABS'T
ASSIGNED	2		1		3					
ATTACHED UNASSIGNED										
ATTACHED FR OTHER ORGN										
TOTAL	2		1		3					

AVN CADET & ENLISTED STRENGTH	AVIATION CADETS		ENLISTED MEN			
	PRESENT	ABSENT	PRESENT FOR DUTY	PRESENT NOT FOR DY	ABSENT	PRESENT AND ABSENT
ASSIGNED			196	4	4	204
ATTACHED UNASSIGNED						
ATTACHED FR OTHER ORGN			3			3
TOTAL			199	4	4	207

RATIONS

I — ESTIMATED NUMBER OF RATIONS REQUIRED FOR { DAY OF WEEK / DATE } — NUMBER

II — MESS ATTENDANCE FOR DAY OF THIS REPORT — BREAKFAST DINNER SUPPER — TOTAL — ÷ 3 — AVERAGE

III — MEN AUTHORIZED TO MESS SEPARATELY ____ MEN ATCHD FOR RATIONS ____ MEN ATCHD TO OTHER ORGN FOR RATIONS ____ O & OTHERS MESSED ____ MEN PRESENT : ____ LESS NET PLUS TOTAL

PAGE 1 OF 1 PAGES

I CERTIFY THAT THIS MORNING REPORT IS CORRECT AND THAT RATION FIGURES IN PART II REPRESENT AN ACTUAL COUNT AS REPORTED TO ME.

SIGNATURE Edwin B. Ellison

EDWIN B. ELLISON CAPT., (GRADE) INF., (ARM OR SERVICE)

WD AGO FORM NO 1 MARCH 25, 1940 — WD COPY THIS MRG OR SCH

COMPANY MORNING REPORT

ENDING 2400 24 (DAY) June (MONTH) 194 4 (YEAR)

STATION Camp San Luis Obispo, Calif., APO #96

ORGANIZATION Co C (CO. DET. ETC.) 381st (PARENT UNIT) Inf. (ARM OR SERVICE)

SERIAL NUMBER	NAME	GRADE	CODE
20 104 356	Charron	Pvt	
38 292 587	Dover	Pvt	
37 229 005	Lester	Pvt	
36 580 564	Marta	Pvt	
38 260 320	Young	Pvt	
Above 5 EM trfd in gr to 5th Hq Sp Tr Cp San Luis Obispo, Calif., 24 June 44			

OFFICER STRENGTH	FLD O & CAPT		1ST LT		2D LT		WO		FLT O	
	PRES	ABS'T	PRES	ABS'T	PRES	ABS'T	PRES	ABS'T	PRES	ABS'T
ASSIGNED	2		1		3					
ATTACHED UNASSIGNED										
ATTACHED FR OTHER ORGN										
TOTAL	2		1		3					

AVN CADET & ENLISTED STRENGTH	AVIATION CADETS		ENLISTED MEN			
	PRESENT	ABSENT	PRESENT FOR DUTY	PRESENT NOT FOR DY	ABSENT	PRESENT AND ABSENT
ASSIGNED			191	4	4	199
ATTACHED UNASSIGNED						
ATTACHED FR OTHER ORGN			3			3
TOTAL			194	4	4	202

RATIONS

I — ESTIMATED NUMBER OF RATIONS REQUIRED FOR { DAY OF WEEK / DATE } — NUMBER

II — MESS ATTENDANCE FOR DAY OF THIS REPORT — BREAKFAST DINNER SUPPER — TOTAL ÷ 3 = AVERAGE

III — MEN AUTHORIZED TO MESS SEPARATELY ____ MEN ATCHD FOR RATIONS ____ MEN ATCHD TO OTHER ORGN FOR RATIONS ____ O & OTHERS MESSED ____ — MEN PRESENT : LESS NET PLUS TOTAL

PAGE 1 OF 1 PAGES

I CERTIFY THAT THIS MORNING REPORT IS CORRECT AND THAT RATION FIGURES IN PART II REPRESENT AN ACTUAL COUNT AS REPORTED TO ME.

SIGNATURE Edwin B. Ellison

E. WIN B. ELLISON CAPT., (GRADE) INF. (ARM OR SERVICE)

W.D., A.G.O. FORM NO. 6 MARCH 25, 1943 (SUPERSEDES PREVIOUS EDITIONS WHICH MAY BE USED)

COMPANY MORNING REPORT

ENDING 2400 25 June (DAY) (MONTH) 194 4 (YEAR)

STATION Camp San Luis Obispo, Calif., APO # 96

ORGANIZATION Co C (CO. DET. ETC.) 381st (PARENT UNIT) Inf (ARM OR SERVICE)

SERIAL NUMBER	NAME	GRADE	CODE
39 241 924	Hamblin	Prt	
	Above EM fr sk in sta Hosp to trfd to Sta Hosp Cp San Luis Obispo, Calif., Par Par 8 ch 4 AR 615-360 dtd 16 Apr 43, and 5th Ind Hq 96th Inf Div, Cp San Luis Obispo, Calif., dtd 19 June 44		

OFFICER STRENGTH	FLD O & CAPT		1ST LT		2D LT		WO		FLT O	
	PRES	ABS'T	PRES	ABS'T	PRES	ABS'T	PRES	ABS'T	PRES	ABS'T
ASSIGNED	2		1		3					
ATTACHED UNASSIGNED										
ATTACHED FR OTHER ORGN										
TOTAL	2		1		3					

AVN CADET & ENLISTED STRENGTH	AVIATION CADETS		ENLISTED MEN			
	PRESENT	ABSENT	PRESENT FOR DUTY	PRESENT NOT FOR DY	ABSENT	PRESENT AND ABSENT
ASSIGNED			191	3	4	198
ATTACHED UNASSIGNED						
ATTACHED FR OTHER ORGN			3			3
TOTAL			194	3	4	201

RATIONS

I — ESTIMATED NUMBER OF RATIONS REQUIRED FOR { DAY OF WEEK _____ DATE _____ } NUMBER

II — MESS ATTENDANCE FOR DAY OF THIS REPORT: BREAKFAST _____ DINNER _____ SUPPER _____ TOTAL _____ ÷ 3 AVERAGE _____

III — MEN AUTHORIZED TO MESS SEPARATELY _____ MEN ATCHD FOR RATIONS _____ MEN ATCHD TO OTHER ORGN FOR RATIONS _____ NET _____ O & OTHERS MESSED _____ TOTAL _____ MEN PRESENT _____ LESS _____ PLUS _____

PAGE 1 OF 1 PAGES

I CERTIFY THAT THIS MORNING REPORT IS CORRECT AND THAT RATION FIGURES IN PART II REPRESENT AN ACTUAL COUNT AS REPORTED TO ME:

SIGNATURE Edwin D Ellison

W.D., A.G.O. FORM NO. 1 — MARCH 25, 1943

EDWIN D. ELLISON, CAPT., INF.
(GRADE) (ARM OR SERVICE)

COMPANY MORNING REPORT

ENDING 2400 26 June (DAY) (MONTH) 194 (YEAR)

STATION Camp San Luis Obispo, Calif., APO # 96

ORGANIZATION Co C (CO. DET. ETC.) 381st (PARENT UNIT) Inf. (ARM OR SERVICE)

SERIAL NUMBER	NAME	GRADE	CODE
	No Change		

OFFICER STRENGTH	FLD O & CAPT		1ST LT		2D LT		WO		FLT O	
	PRES	ABS'T	PRES	ABS'T	PRES	ABS'T	PRES	ABS'T	PRES	ABS'T
ASSIGNED	2		1		3					
ATTACHED UNASSIGNED										
ATTACHED FR OTHER ORGN										
TOTAL	2		1		3					

AVN CADET & ENLISTED STRENGTH	AVIATION CADETS		ENLISTED MEN			
	PRESENT	ABSENT	PRESENT FOR DUTY	PRESENT NOT FOR DY	ABSENT	PRESENT AND ABSENT
ASSIGNED			191	3	4	198
ATTACHED UNASSIGNED						
ATTACHED FR OTHER ORGN			3			3
TOTAL			194	3	4	201

RATIONS

I — ESTIMATED NUMBER OF RATIONS REQUIRED FOR { DAY OF WEEK / DATE } — NUMBER

II — MESS ATTENDANCE FOR DAY OF THIS REPORT — BREAKFAST DINNER SUPPER — TOTAL — ÷ 3 — AVERAGE

III — MEN AUTHORIZED TO MESS SEPARATELY ____ MEN ATCHD FOR RATIONS ____ MEN ATCHD TO OTHER ORGN FOR RATIONS ____ O & OTHERS MESSED ____ MEN PRESENT ____ LESS — NET — PLUS — TOTAL

PAGE 1 OF 1 PAGES

I CERTIFY THAT THIS MORNING REPORT IS CORRECT AND THAT RATION FIGURES IN PART II REPRESENT AN ACTUAL COUNT AS REPORTED TO ME.

SIGNATURE Edwin T. Ellison

W.D. A.G.O. FORM NO. ... MARCH 11 1943

EDWIN T. ELLISON (NAME) CAPT. (GRADE) Inf. (ARM OR SERVICE)

COMPANY MORNING REPORT

ENDING 2400 27 June 19 4 6
(DAY) (MONTH) (YEAR)

STATION Camp San Luis Obispo, Calif., APO # 96

ORGANIZATION Co C (CO. DET. ETC.) 381st (PARENT UNIT) Inf (ARM OR SERVICE)

SERIAL NUMBER	NAME	GRADE	CODE
	No Change		

OFFICER STRENGTH	FLD O & CAPT		1ST LT		2D LT		WO		FLT O	
	PRES	ABS'T	PRES	ABS'T	PRES	ABS'T	PRES	ABS'T	PRES	ABS'T
ASSIGNED	2		1		3					
ATTACHED UNASSIGNED										
ATTACHED FR OTHER ORGN										
TOTAL	2		1		3					

AVN CADET & ENLISTED STRENGTH	AVIATION CADETS		ENLISTED MEN			
	PRESENT	ABSENT	PRESENT FOR DUTY	PRESENT NOT FOR DY	ABSENT	PRESENT AND ABSENT
ASSIGNED			191	3	4	198
ATTACHED UNASSIGNED						
ATTACHED FR OTHER ORGN			3			3
TOTAL			194	3	4	201

RATIONS

I — ESTIMATED NUMBER OF RATIONS REQUIRED FOR { DAY OF WEEK / DATE } — NUMBER

II — MESS ATTENDANCE FOR DAY OF THIS REPORT
BREAKFAST DINNER SUPPER — TOTAL — ÷ 3 — AVERAGE

III — MEN AUTHORIZED TO MESS SEPARATELY ____ MEN ATCHD FOR RATIONS ____
MEN ATCHD TO OTHER ORGN FOR RATIONS ____ — NET
MEN PRESENT : LESS — O & OTHERS MESSED ____ PLUS — TOTAL

PAGE 1 OF 1 PAGES

I CERTIFY THAT THIS MORNING REPORT IS CORRECT AND THAT RATION FIGURES IN PART II REPRESENT AN ACTUAL COUNT AS REPORTED TO ME.

SIGNATURE Edwin B. Ellison

W.D. A.G.O. FORM NO. MARCH 20, 1943 — EDWIN B. ELLISON (NAME) — CA T., (GRADE) Inf., (ARM OR SERVICE)

COMPANY MORNING REPORT

ENDING 2400 28 (DAY) June (MONTH) 194 4 (YEAR)

STATION Camp San Luis Obispo, Calif., APO # 96

ORGANIZATION Co C (CO. DET. ETC.) 381st (PARENT UNIT) Inf., (ARM OR SERVICE)

SERIAL NUMBER	NAME	GRADE	CODE
	No Change		

COMPANY MORNING REPORT

ENDING 2400 29 June (DAY) (MONTH) 194 4 (YEAR)

STATION Camp San Luis Obispo, Calif., APO # 96

ORGANIZATION Co C (CO. DET. ETC.) 381st (PARENT UNIT) Inf. (ARM OR SERVICE)

SERIAL NUMBER	NAME	GRADE	CODE
	No Change		

OFFICER STRENGTH	FLD O & CAPT		1ST LT		2D LT		WO		FLT O	
	PRES	ABS'T	PRES	ABS'T	PRES	ABS'T	PRES	ABS'T	PRES	ABS'T
ASSIGNED	2		1		3					
ATTACHED UNASSIGNED										
ATTACHED FR OTHER ORGN										
TOTAL	2		1		3					

AVN CADET & ENLISTED STRENGTH	AVIATION CADETS		ENLISTED MEN			
	PRESENT	ABSENT	PRESENT FOR DUTY	PRESENT NOT FOR DY	ABSENT	PRESENT AND ABSENT
ASSIGNED			191	3	4	198
ATTACHED UNASSIGNED						
ATTACHED FR OTHER ORGN			3			3
TOTAL			194	3	4	201

RATIONS

I — ESTIMATED NUMBER OF RATIONS REQUIRED FOR { DAY OF WEEK 4 July 1944 / DATE B200 D200 S200 600 } — NUMBER: 200

II — MESS ATTENDANCE FOR DAY OF THIS REPORT — BREAKFAST DINNER SUPPER — TOTAL ÷ 3 = AVERAGE

III — MEN AUTHORIZED TO MESS SEPARATELY ____ MEN ATCHD FOR RATIONS 65
MEN ATCHD TO OTHER ORGN FOR RATIONS 3 — NET
O & OTHERS MESSED 5 — TOTAL
MEN PRESENT 197 LESS 3 — 194 — PLUS 70 — 264

PAGE 1 OF 1 PAGES

I CERTIFY THAT THIS MORNING REPORT IS CORRECT AND THAT RATION FIGURES IN PART II REPRESENT AN ACTUAL COUNT AS REPORTED TO ME.

SIGNATURE Edwin Ellison

W.D. A.G.O. FORM NO MARCH 25, 1943

NAME EDWIN B. ELLISON (GRADE) CAPT., (ARM OR SERVICE) INF.,
(LAST NAME FIRST) (IF COPY FOR SCU OR SCU)

COMPANY MORNING REPORT

ENDING 2400 30 June (DAY) (MONTH) 194 4 (YEAR)

STATION Camp Beale, Calif., APO # 96

ORGANIZATION Co C (CO. DET. ETC.) 381st (PARENT UNIT) Inf (ARM OR SERVICE)

SERIAL NUMBER	NAME	GRADE	CODE
16 176 856	Gill	Pfc	
32 602 327	Perchik	Pvt.	
	Above 2 EM dy to ord 12 day fur 30 June 44		
01 297 927	Newell	1st Lt.	
	Above Officer dy to DS adv Det 96th Inf Div 30 June 44		
36 536 056	Culp, William D	S/Sgt	
	Above EM dy to DS Adv Det 96th Inf Div 30 June 44		
35 423 630	Bitienhouse	Cpl	
	MOS # 653 MCO # 373		
	Above EM aptd Sgt 23 June 44		
38 227 625	Smith, Thruman D	Pfc	
	Above EM aptd Tec 5 as of 23 June 44		

STATION AND RECORD OF EVENTS

20 to 30 Camp San Luis Obispo, Calif., Usual Camp Duties

OFFICER STRENGTH	FLD O & CAPT		1ST LT		2D LT		WO		FLT O	
	PRES	ABS'T	PRES	ABS'T	PRES	ABS'T	PRES	ABS'T	PRES	ABS'T
ASSIGNED	2			1	3					
ATTACHED UNASSIGNED										
ATTACHED FR OTHER ORGN										
TOTAL	2			1	3					

AVN CADET & ENLISTED STRENGTH	AVIATION CADETS		ENLISTED MEN			
	PRESENT	ABSENT	PRESENT FOR DUTY	PRESENT NOT FOR DY	ABSENT	PRESENT AND ABSENT
ASSIGNED			188	3	7	198
ATTACHED UNASSIGNED						
ATTACHED FR OTHER ORGN			3			3
TOTAL			191	3	7	201

RATIONS

I ESTIMATED NUMBER OF RATIONS REQUIRED FOR { DAY OF WEEK 5 July 1944 / DATE B200 D200 S200 600 } NUMBER 200

II MESS ATTENDANCE FOR DAY OF THIS REPORT — BREAKFAST 197 DINNER 197 SUPPER 197 — TOTAL 591 ÷ 3 AVERAGE 197

III MEN AUTHORIZED TO MESS SEPARATELY ____ MEN ATCHD FOR RATIONS 65
MEN ATCHD TO OTHER ORGN FOR RATIONS 3 — NET 191 — O & OTHERS MESSED 6 — TOTAL 262
MEN PRESENT 194 LESS 3 PLUS 71

PAGE 1 OF 1 PAGES

I CERTIFY THAT THIS MORNING REPORT IS CORRECT AND THAT RATION FIGURES IN PART II REPRESENT AN ACTUAL COUNT AS REPORTED TO ME:

SIGNATURE Edwin B. Ellison

EDWIN B. ELLISON (NAME) CAPT., (GRADE) Inf. (ARM OR SERVICE)

WD, AGO FORM NO. 6 MARCH 20 1943 — 40 COPY THRU NMU OR SCU

SPACER

SPACER

AG PAC M P 1 OCT 71 4-38

MORNING REPORT

ENDING 2400 1 July 194 4

ORGANIZATION Co C 381st Inf

STATION OR LOCATION Camp Beale, Calif., APO # 96

NAME	SERIAL NUMBER	GRADE	AUTH	REMARKS
No Change				

	ASSD	ATTCHD GAINS	TOTAL	ATTCHD LOSSES	PRESENT FOR DUTY	PRESENT NOT FOR DUTY	ABSENT O M	ABSENT OTH	ABSENT CONF	ABSENT AWOL	ABSENT OTH	REMARKS
OFFR												
WOJG												
EM												
OFFR	2		2		2							
WOJG	1		1				1					
EM	3		3		3							
OFFR	6		6		5		1					
WOJG												
EM												
OFFR	2/		2/		2/							
WOJG	4/		4/		3/			1/				
EM	13/		13/		12/		1/					
OFFR	14/2		14/2		14/2							
WOJG	6/6		6/6	/1	5/5	/1		1/				
EM	91		91	1/	89			1		1		
EM	60		60	1/	56	2	1			1		
	190/8		190/8	2/	181/12/1	2	3			2		

I CERTIFY THAT THE MORNING REPORT IS CORRECT

PAGE 6 OF 7 PAGES

SIGNATURE Edwin D. Ellison 1st Lt

EDWIN D. ELLISON

Capt Inf

W D A G O Form No. 1
1 Oct 1944

W D COPY THIS WAS ON RCD

MORNING REPORT

ENDING DATE: 2 July 194 4

ORGANIZATION (INCL. CO., BTRY., ETC.): Co C 381st Inf

STATION OR LOCATION: Camp Beale, Calif., APO # 96

NAME	SERIAL NUMBER	GRADE	MOS	CHNGS
No Change				
STATION AND RECORD OF EVENTS				
2 Left Cp Callan enroute by train for Cp Beale Calif 1200				

	AUTH	ASGD	ATCHD (TEMP DUTY)	TOTAL	ATCHD (PERMANENT)	PRESENT: FOR DUTY	PRESENT: NOT FOR DUTY	ABSENT: T/D (Ex. 2)	ABSENT: AA	ABSENT: CONF	ABSENT: LD FOR	ABSENT: ARREST	ABSENT: OTHER CAUSES
OFF													
WO													
EM													
OFF	2		2			2							
WO	1		1					1					
EM	5		5			5							
TOT	6		6			5		1					
OFF	2		2			2							
WO	4		4			3		1					
EM	13/		13/			12/		1/					
TOT	14/2		14/2			14/2							
OFF	6/6		6/6	/1		5/5	/1		1/				
WO	91		91	1/		89			1		1		
EM	60		60	1/		56	2	1			1		
TOT													
GR TOT	150/8		150/8	1/1		131/12/1	2	3			2		

I CERTIFY THAT THIS MORNING REPORT IS CORRECT. PAGE 1 OF 1 PAGES

SIGNATURE: Edwin B. Ellison 2d

EDWIN B. ELLISON

(GRADE) Capt., (NAME TYPED OR PRINTED) Inf.

(ARM OR SERVICE)

W. D. A.G.O. FORM NO. 1
1 MAY 1944

W. D. COPY FILES 320 OR 321

MORNING REPORT

ENDING 2400 3 July 194 4

ORGANIZATION Co C 381st Inf

STATION OR LOCATION Camp Beale, Calif., APO [illegible]

NAME	SERIAL NUMBER	GRADE	MOS	CHANGE
Steinweg, Conrad A	36 278 496	Pfc	745	
Above EM fr dy to sk in hosp LD Yes as of 29 June 44				

STATION AND RECORD OF EVENTS

3 Arrived at Camp Beale 1030 Condition of the men excellent

	AUTH. STRENGTH	PRESENT: FOR DUTY	PRESENT: NOT FOR DUTY	ABSENT: O. & E.	ABSENT: AWOL	ABSENT: SICK QTRS	ABSENT: SICK HOSP	ABSENT: ON FURL	ABSENT: OTHER CAUSES
OFF	2	2	2						
WO	1	1			1				
EM	3	3	3						
TOTAL	6	6	5		1				
OFF	2	2	2						
WO	4	4	3			1			
EM	13	13	12		1				
TOTAL	14/2	14/2	14/2						
OFF	6/6	6/6	5/5	/1		1/			
WO	91	91	88	1		1		1	
EM	60	60	56	2	1			1	
TOTAL	160/8	160/8	149/7	4/1	2	2		2	

I CERTIFY THAT THIS MORNING REPORT IS CORRECT

PAGE 1 OF 1 PAGES

SIGNATURE Edwin B Ellison 1st

EDWIN B. ELLISON

Capt. Inf.

(GRADE) (ARM OR SERVICE)

MORNING REPORT

DATE 4 July 1944

ORGANIZATION Co C 181st Inf

STATION OR LOCATION Camp Beale Calif APO 96

NAME	SERIAL NUMBER	GRADE	M.O.S.	REMARKS
32 EM reld fr atch for rations of A/T Pl 181st				
34 EM reld fr atch for rations of Med Bn				
37 EM atchd for rts fr 1st Bn Hqs				
Remark of 30 June 44 which reads				
Smith, Thurman D	38 227 623	Pfc	511	
Above EM aptd Tec 5 as of 23 June 44				
should read				
Smith, Thurman D	38 227 623	Pfc	511	
MOS 511 MCO 010				
Above EM aptd tec 5 as of 23 June 44				
McKendrick, Russell D	39 147 200	Pvt	745	
Above EM fr sk in Hosp to Ab Sk sta Hosp				
Cp San Luis Obispo, Calif., as of 30 June 44				
Hoke, Jacob J	33 615 330	Pvt	745	
Above EM fr sk in hosp to dy as of 24 June 44				
Steinweg, Conrad A	38 278 496	Pfc	745	
Above EM fr sk in hosp to ab sk sta Hosp Cp				
Callan as of 29 June 44				

	AUTH	ORGANIZED	TOTAL	ABSENT	PRESENT		AWOL					
OFF												
WO												
EM	2		2		2							
EM	1		1				1					
EM	3		3		3							
EM	6		6		5		1					
OFF												
WO												
EM	2		2		2							
EM	4		4		3			1				
EM	13		13		12		1					
EM	14/2		14/2		14/2							
EM	6/6		6/6	/1	5/5	/1		1/				
EM	91		91	1/	88			2		1		
EM	50		50	1/	57		1	1		1		
TOT OFF												
TOT EM	190/8		190/8	2/1	181/7	1	2	5		2		

I CERTIFY THAT THIS MORNING REPORT IS CORRECT PAGE 1 OF 1 PAGES

SIGNATURE Edwin B. Ellison 2d

EDWIN B. ELLISON

Capt. Inf.

(OFFICE) (ARM OR SERVICE)

MORNING REPORT

ENDING DATE: 5 July 44

ORGANIZATION: Co. C 361st Inf

STATION OR LOCATION: Camp Beale, Calif. APO 396

NAME	SERIAL NUMBER	GRADE	MOS.	CODE
Hansen, Jerald V.	39 469 581	Pvt	675	
Above EM fr dy to wk in Hosp LD Yes as of 4 July 44.				
Lom, George F.	38 312 337	Pfc	803	/
Rizzo, Daniel	36 615 774	Pfc	745	/
Solez, Steve	32 873 942	Pfc	521	/
Valdez, Arnulfo	38 338 193	Pfc	746	/
Above 4 EM rd to gr of Pvt 4 Jul 44 per Par 1 Co. O #15 Hq.Co. C.				

	ASSIGNED	ATTACHED RECEIVED	TOTAL	ATTACHED PRESENT	PRESENT FOR DUTY	PRESENT NOT FOR DUTY	ABSENT T D Q P	ABSENT AWOL	ABSENT CONF	ABSENT SICK IN QTRS	ABSENT SICK	ABSENT OTHER
OFF	2		2		2							
WO	1		1				1					
EM	3		3		3							
TOTAL	6		6		5		1					
OFF	/2		/2		/2							
EM	4		4		3			1				
TOTAL	13/		13/		12/		1/					
OFF	14/2		14/2		14/2							
EM	6/6		6/6	/1	5/6	/1		1/				
TOTAL	87		87	1/	84			2		1		
GRAND TOTAL	64		64	1	60	1	1	1		1		
	188/10	/	188/10	2/1	178/9	1/1	2	5		2		

I CERTIFY THAT THIS MORNING REPORT IS CORRECT

SIGNATURE: Edwin B. Ellison

EDWIN B. ELLISON

Capt (NAME TYPED OR PRINTED) Inf.

(GRADE) (ARM OR SERVICE)

PAGE 1 OF 1 PAGES

MORNING REPORT

ENDING 2400 6 July 19 54

ORGANIZATION Co. F 38lst Inf.
(No. Co. Dept. Etc.) (Present Unit) (Last Unit)

STATION OR LOCATION Camp Beale, Calif.

NAME	SERIAL NUMBER	GRADE	MOS	CORR
Taylor, Eugene R. Jr.	12 047 646	T/5	405	
Above EM fr SD 96th Inf Div Hq Co 4-2-54.				

	PRESENT			ABSENT							
	ASGD	ATCHD ENROUTE	TOTAL	ATCHD ENROUTE	PRES	NOT PRES	T. D.	SIK	CONF	LD PRES	AWOL
OFF	2		2		2						
WO	1		1				1				
EM	3		3		3						
TOT	6		6		5		1				
OFF	/2		/2		/2						
WO	4		4		3			1			
EM	73/		73/		72/		1/				
TOT	14/2		14/2		14/2						
OFF	6/6		6/6	/1	5/6			1/			
WO	87		87	1	84			2		1	
EM	84		84	1	80		1	2		1	
TOT	166/10		166/10	2	158/10		2	6		2	

I CERTIFY THAT THIS MORNING REPORT IS CORRECT

SIGNATURE Edwin R. Ellison

PAGE 1 OF 1 PAGES

EDWIN R. ELLISON
(Name) (Grade from or Position)

CAPT INF.
(Grade) (Arm or Service)

W. D. A.G.O. FORM No. 1
1 MAY 1948

U. S. GOVT. PRINTING OFFICE 16-2-1

MORNING REPORT

ORGANIZATION Co C 3d 1st Inf

STATION OR LOCATION Cp Pendleton Calif

NAME	SERIAL NUMBER	GRADE	MOS	CODE
Chandler L M	37 276 982	Pvt	541	D✓
Mar 3d Mar Mar #373 ASCT Gr #1				
Arrive Sm Asgd & Jnd to Co H Co				
3d 1st Inf Per VOCO				

	Hd	Attchd Present	Total	Attchd Present	Present Present for duty	Present Not present for duty	Absent Off duty	Absent Sick	Absent Confined	Absent AWOL	Absent Arrival	Absent Other causes
Off												
WO												
EM												
Off & WO												
EM	2		2		2							
Off & WO	1		1				1					
EM	3		3		3							
Off & WO	6		6		5		1					
Off												
WO												
EM												
Off & WO												
EM	12		12		12							
Off & WO												
EM	4		4		3		1					
Off & WO												
EM	13		13		12		1					
Off & WO												
EM	14		14		14							
Off & WO												
EM	6/6		6/6	1	5/6			1				
Off & WO												
EM	87		87	1	84			2	1			
Off & WO												
EM	65		65	1	61		1	2	1			
Off & WO												
EM												
Total Off & WO	1/1/12	1	109/110	3/1	179/180		2	6	2			

I CERTIFY THAT THIS MORNING REPORT IS CORRECT.

PAGE 1 OF 1 PAGES

SIGNATURE Edwin B Ellison

EDWIN B ELLISON

CAPT (GRADE) INF (ARM OR SERVICE)

W. D. A.G.O. FORM NO. 1
1 MAY 1942

W. D. SUPT TRANS ARV 14 SCS

MORNING REPORT

ENDING 2400 8 (DAY) July (MONTH) 1944 (YEAR)

ORGANIZATION Co C (NO. CO., DET., ETC.) 381 (PERMANENT STATION) Inf (ARM OR SERVICE)

STATION OR LOCATION Cp Beale, Calif.

NAME	SERIAL NUMBER	GRADE	MOS.	CODE
No change				

(1)	ASGD (2)	ATCHD UNASGD (3)	TOTAL (4)	ATCHD TRUTHER ORG'D (5)	PRESENT FOR DUTY (6)	PRESENT NOT FOR DUTY (7)	ABSENT F D S (8)	ABSENT SK (9)	ABSENT CONF (10)	ABSENT LV FOR (11)	ABSENT AWOL (12)	ABSENT MISC-ING (13)
CAPT	2		2		2							
1ST LT	1		1				1					
2ND LT	3		3		3							
TOTAL OFF	6		6		5		1					
M/SGT 1 SGT	/2		/2		/2							
T SGT	4		4		3			1				
S SGT TEC-1	13/		13/		12/		1/					
SGT TEC-2	14/2		14/2		14/2							
CPL TEC-3	6/6		6/6	/1	5/6			1/				
PFC	87		87	1	84			2	1			
PVT	65		65	1	61		1	2	1			
TOTAL EM	189/10		189/10	2/1	179/10		2	6	2			

I CERTIFY THAT THIS MORNING REPORT IS CORRECT: PAGE 1 OF 1 PAGES

SIGNATURE Edwin B. Ellison

EDWIN B. ELLISON (NAME TYPED OR PRINTED)

Capt (GRADE) Inf. (ARM OR SERVICE)

W. D. A.G.O. FORM NO. 1 * MAY 1944

W. D. COPY THRU 3RD O? SCU

MORNING REPORT

ENDING 2400 — 9 (DAY) July (MONTH) 194 4 (YEAR)

ORGANIZATION Co C (CO., CO. DET., ETC.) 381 (PARENT UNIT) Inf (ARM OR SERVICE)

STATION OR LOCATION Camp Beale California

NAME	SERIAL NUMBER	GRADE	MOS.	CODE
No change				

	AGGD (3)	ATCHD RECEIVED (2)	TOTAL (4)	ATCHD PRESENT OTH'R (5)	PRESENT FOR DUTY (6)	PRESENT NOT FOR DUTY (7)	ABSENT T D D (8)	ABSENT SE (9)	ABSENT CONF (10)	ABSENT LV PAS (11)	ABSENT AWOL (12)	ABSENT MISS-ING (13)
CAPT	2		2		2							
1ST LT	1		1				1					
2ND LT	3		3		3							
TOTAL OFF.	6		6		5		1					
1 SGT	/2		/2		/2							
T SGT	4		4		3			1				
S SGT	13/		13/		12/		1/					
SGT	14/2		14/2		14/2							
CPL	6/6		6/6	/1	5/6			1/				
PFC	87		87	1	84			2	1			
PVT	65		65	1	61		1	2	1			
TOTAL ENL.	189/10	/	189/10	2/1	179/10		2	6	2			

I CERTIFY THAT THIS MORNING REPORT IS CORRECT

PAGE 1 OF 1 PAGES

SIGNATURE Edwin Ellison

EDWIN B. ELLISON
(NAME TYPED OR PRINTED)

Capt (GRADE) Inf. (ARM OR SERVICE)

W. D. A.G.O. FORM NO. 1
1 MAY 1940

W. D. COPY THIS MAY BE USED

MORNING REPORT

ENDING 2400 10 July 194 4

ORGANIZATION (NO., CO., DET., ETC.) Co C (DAY) 381st (YEAR) Inf (ARM OR SERVICE)

STATION OR LOCATION (PRESENT DUTY) Camp Beale, Calif., APO # 96

NAME	SERIAL NUMBER	GRADE	MOS.	CODE
LaRue, Bert E	6 555 100	1st Sgt	586	-/-
Above EM rd to gr of T/Sgt per Par 4 SO # 128 Hq 381st Inf dtd 8 Jul 44				
Jones, Frank W	37 675 994	Pfc	745	—
Above EM fr abs sk Cp Dodge Sta Hosp, Iowa to fur 21 June 44 ✓				
Jones, Frank W	37 675 994	Pfc	745	—
Above EM fr ord 18 day fur to dy 1 Jul 44				
Steinweg, Conrad A	36 278 496	Pfc	745	—
Above EM fr abs sk Sta Hosp Cp Callan, Cal to dy 9 Jul 44				
Lima, John I	32 156 326	Pvt	733	—
Above EM fr DS w/ Hq III Corps Sp Tng Unit #1 Ft Ord, Calif to dy 9 Jul 44				
Owens, Leonard L	38 272 178	T/Sgt	651	
Reichold, George B	36 016 164	Cpl	653	
McKendricks, Russell	39 147 200	Pvt	745	
Hansen, Jerold V	39 462 681	Pvt	675	*
Above 4 EM fr Abs sk to trfd to 1st Hq Sp Tr III Corps Ft Ord, Calif., as of 6 Jul 44 per Par 1 SO #155 Hq 96th Inf Div dtd 6 Jul 44				

	ASGD (2)	ASGD UNASGD (3)	TOTAL (4)	ATCHD ENLISTED ORG'D (5)	PRESENT FOR DUTY (6)	PRESENT NOT FOR DUTY (7)	ABSENT T D B A (8)	ABSENT SK (9)	ABSENT CONF (10)	ABSENT AF FUR (11)	ABSENT AWOL (12)	ABSENT MISSING (13)
OFFS												
WOJG												
LT												
CAPT												
MAJ												
LT COL	2		2		2							
COL	1		1				1					
2ND LT	3		3		3							
1ST LT	6		6		6		1					
WARD												
CWO												
AVIAT CADET	/1		/1		/1							
M/SGT	4		4		4							
1/SGT	13/		13/		12/		1/					
T/SGT	14/2		14/2		14/2							
S/SGT	5/6		5/6	/1	5/6							
SGT	87		87	1	86					1		
CPL	63		63	1	62					1		
PFC												
TOTAL	186/9		186/9	2/1	184/8		1			2		

I CERTIFY THAT THIS MORNING REPORT IS CORRECT: PAGE 1 OF 1 PAGES

SIGNATURE Edwin B. Ellison

EDWIN B. ELLISON
(NAME TYPED OR PRINTED)

Capt., (GRADE) Inf., (ARM OR SERVICE)

W. D. A. G. O. FORM NO. 1
1 MAY 1944

W. C. COPY THRU MAU OR SCU

MORNING REPORT

ENDING 2400 — 11 (DAY) JULY (MONTH) 194 4 (YEAR)

ORGANIZATION Co C (NO., CO., OR., ETC.) 381ST (PARENT UNIT) INF (ARM OR SERVICE)

STATION OR LOCATION CAMP BEALE, CALIF., A.P.O. #96

NAME	SERIAL NUMBER	GRADE	MOS.	CODE
No CHANGE				

	ASGD (2)	ATCHD CHANGED (3)	TOTAL (4)	ATCHD PRESENT OR'S (5)	PRESENT FOR DUTY (6)	PRESENT NOT FOR DUTY (7)	ABSENT T D D (8)	ABSENT DX (9)	ABSENT CONF (10)	ABSENT LV FHB (11)	ABSENT AWOL (12)	ABSENT MISSING (13)
OFF												
WO												
EM												
CAPT	2		2		2							
1ST LT	1		1				1					
2ND LT	3		3		3							
TOT OFF	6		6		5		1					
M SGT / 1 SGT	1		1		1							
T SGT	4		4		4							
S SGT / TECH 1	13		13		12		1					
SGT / TECH 2	14/2		14/2		14/2							
CPL / TECH 3	5/6		5/6	1	5/6							
PFC	87		87	1	86					1		
PVT	63		63	1	62					1		
TOT ENL	186/9		186/9	2/1	184/9		1			2		

I CERTIFY THAT THIS MORNING REPORT IS CORRECT. PAGE 1 OF 1 PAGES

SIGNATURE Edwin B. Ellison

EDWIN B. ELLISON (NAME TYPED OR PRINTED)

CAPT (GRADE) INF (ARM OR SERVICE)

W D A G O FORM NO 1
1 MAY 1944

W. D COPY THRU HRU OR SCU

MORNING REPORT

ENDING 2400 12 July 194 4

ORGANIZATION (NO. CO., BTY, ETC.) Co C (BAT) 381st (BATN) (REGT) IHT (ARM OR SERVICE)

STATION OR LOCATION Camp Beale, Calif., APO # 96

NAME	SERIAL NUMBER	GRADE	MOS.	CODE
Gill, Melvin C	16 176 856	Pfc	745	
Perchik, Garry	32 602 327	Pvt	055	
Above 2 EM ord 12 day fur to dy 12 Jul 44				
STATION AND RECORD OF EVENTS				
4 to 12 Cp Beale, Calif., usual organizational duties				

(1)	ASGD (2)	ATCHD RCVED (3)	TOTAL (4)	ATCHD PRESENT OTHER ORG'S (5)	PRESENT FOR DUTY (6)	PRESENT NOT FOR DUTY (7)	ABSENT T D Q S (8)	ABSENT SK (9)	ABSENT CONF (10)	ABSENT LV FUR (11)	ABSENT AWOL (12)	ABSENT MISSING (13)
OFFR												
WO												
EM												
MAJ												
CAPT	2		2		2							
1ST LT	1		1				1					
2ND LT	3		3		3							
TOTAL OFF	6		6		5		1					
W OFF	/1		/1		/1							
I WOF												
T WOF	4		4		4							
A SGT												
TEC-1	13/		13/		12/		1/					
SGT												
TEC-4	14/2		14/2		14/2							
CPL												
TEC-5	5/6		5/6	/1	5/6							
PFC	87		87	1	87							
PVT	63		63	1	63							
TOTAL EM	186/9		186/9	2/1	185/9		1/					
SUB-TOTAL												

I CERTIFY THAT THIS MORNING REPORT IS CORRECT

SIGNATURE Edwin B. Ellison

PAGE 1 OF 1 PAGES

EDWIN B. ELLISON
(NAME TYPED OR PRINTED)

Capt., (GRADE) Inf., (ARM OR SERVICE)

W. D. A.G.O. FORM NO. 1
1 MAY 1942

W. D. COPY THRU WNU-CB SCU

MORNING REPORT

ENDING 2400 13 July 194 4
(DAY) (MONTH) (YEAR)

ORGANIZATION Co C 381st Inf
(CO., CO., BAT., ETC.) (REGT., BN., ETC.) (ARM OR SERVICE)

STATION OR LOCATION Camp Beale, Calif., APO # 96

NAME	SERIAL NUMBER	GRADE	MOS.	CODE
Perohik, Garry	32 602 327	Pvt	055	A
Above Em fr dy to trfd to 1st Hq Sp Tr III Corps, Ft Ord, Calif 13 Jul 44 Per Par 1 SO # 155 Hq 96th Inf Div dtd 6 Jul 44				

	AGGD	ATCHD PRESENT	TOTAL	ATCHD ABSENT	PRESENT FOR DUTY	PRESENT NOT FOR DUTY	ABSENT T D Y	ABSENT SE	ABSENT CONF	ABSENT LV FUR	ABSENT AWOL	ABSENT MISSING
	(2)	(3)	(4)	(5)	(6)	(7)	(8)	(9)	(10)	(11)	(12)	(13)
OFFS												
WOJG												
CAPT	2		2		2							
1ST LT	1		1				1					
2ND LT	3		3		3							
MASTER SGT	6		6		5		1					
1ST SGT	/1		/1		/1							
T SGT	4		4		4							
S SGT TECH	13/		13/		13/		1/					
SGT TECH	14/2		14/2		14/2							
CPL TECH	5/6		5/6	/1	5/6							
PFC	87		87	1	87							
PVT	62		62	1	62							
TOTAL	185/4		185/4	2/1	184/9		1					

I CERTIFY THAT THIS MORNING REPORT IS CORRECT.

PAGE 1 OF 1 PAGES

SIGNATURE Edwin B. Ellison

EDWIN B. ELLISON
(SIGNATURE OR PRINTED)

Capt., Inf
(GRADE) (ARM OR SERVICE)

W. D. A.G.O. FORM NO. 1
1 MAY 1944

W. D. COPY THRU NRU OR NCU

MORNING REPORT

ENDING 2400 14 JULY 194 4
(DA) (MONTH) (YEAR)

ORGANIZATION CoC 381 I
(INCL. CO., BAT., ETC.) (PARENT UNIT) (ARM OR SERVICE)

STATION OR LOCATION Camp Beale Calif APO 96 % PM

NAME	SERIAL NUMBER	GRADE	MOS.	CODE
LIMA JOHN T	32 156 526	PVT	745	K
Above E M D/ To Trfd 1st Hq Sp Tr III Corps Ft Ord Calif Per Par 4 SO #162 96th Inf Div Dtd 14 Jul 44				
TAYLOR EUGENE K	20 077 646	TEC 5	405	K
Above EM D/ Trfd 3rd Hq Sp Tr III Corps Co Beale Calif Per Par 4 SO 161 Dtd 13 July 1944				
MACK OTTO T	36 431 217	PVT	824	K
BUSTER ROBERT E	36 430 472	PVT	745	
COPELAND J B	31 430 116	PVT	521	
LAM GEORGE F	31 312 337	PVT	405	
Above 4 EM D/ To Repl To 3d Hq Sp Tr III Corps Co Beale, Calif Per Par 11 SO #161 Hq 96th INF Div.				
MACK OTTO T	36 431 217	S/SGT	824	
Above EM Rd To Corp PVT Per Par 3. SO #131 Hq 381st INF Dtd 13 Jul 44				

	ASGD	ATCHD UNASGD	TOTAL	ATCHD ENLISTED WMC'N	PRESENT FOR DUTY	PRESENT NOT FOR DUTY	ABSENT T D S A	ABSENT SS	ABSENT CONF	ABSENT LT FOR	ABSENT AWOL	ABSENT MISS-ING
	(1)	(2)	(3)	(4)	(5)	(6)	(7)	(8)	(9)	(10)	(11)	(12)
OFF												
CPT	2		2		2							
1ST LT	1		1				1					
2ND LT	3		3		3							
WOJG & AC	6		6		5		1					
M SGT 1 SGT	1		1		1							
T SGT	4		4		4							
S SGT TEC 4	12		12		11		1					
SGT TEC 4	1/2		1/2		1/2							
CPL TEC 5	5		5	1	5							
PFC	17		17	1	17							
PVT	57		57	1	57							
TOTAL	109		109	3	108		1					

I CERTIFY THAT THIS MORNING REPORT IS CORRECT.

PAGE 1 OF 1 PAGES

SIGNATURE Edwin R Ellison

EDWIN R ELLISON
(NAME TYPED OR PRINTED)

CPT INF
(GRADE) (ARM OR SERVICE)

W. D. A.G.O. FORM NO. 1
1 MAY 1944

W. D. COPY THRU HHD OR SCU

MORNING REPORT

ENDING 2400 15 (DAY) Jul (MONTH) 194 4 (YEAR)

ORGANIZATION Co C (CO., BTY., ETC.) 38H (PARENT UNIT) INF (ARM OR SERVICE)

STATION OR LOCATION CP BEALE, CALIF

NAME	SERIAL NUMBER	GRADE	MOS.	CODE
WHITFIELD, HOWARD L.	36 404 188	Cpl	653	—
ABOVE EM DY TO SKIN HOSP LD	YES			
CORRECTION 14 Jul 44				
PVTS ASGD 57				
PVTS PRES FOR DY 57				
SHOULD BE				
PVTS ASGD 58				
PVT PRES FOR DY 58				
CORRECTION 14 Jul 44				
BUSTER, ROBERT E.	36 430 476	Pvt	745	A J
LOM, GEORGE F.	38 312 337	Pvt	803	A-J-
DY TO TRCD TO 3RD HOSP TO III CORPS CP BEALE, CALIF PER PAR 19 SO 161 HQ 96TH INF DIV.				
SHOULD BE				
BUSTER, ROBERT E.	36 430 476	Pvt	745	
LOM, GEORGE F.	38 312 337	Pvt	803	
DY TO TRCD TO 382ND INF CP BEALE, CALIF PER VOGG 15 Jul 44.				

	ASGD (1)	ATCHD UNASGD (2)	TOTAL (4)	ATCHD FR OTHER ORG'S (3)	PRESENT FOR DUTY (4)	PRESENT NOT FOR DUTY (5)	ABSENT T D D S (6)	ABSENT EX (7)	ABSENT CONF (10)	ABSENT LT FRM (11)	ABSENT AWOL (12)	ABSENT MISSING (13)
OFFS												
WOJG												
EM												
CAPT	2		2		2							
1ST LT	1		1				1					
2ND LT	3		3		3							
TOTAL OFFS	6		6		5		1					
1ST SGT	1		1		1							
T SGT	4		4		4							
S SGT TECH 1	12		12		11		1					
SGT TECH 2	14	2	14		14							
CPL TECH 3	5	5	5	1	4			1				
PFC	87		87	1	87							
PVT	58		58	1	58							
TOTAL EM	180	7	180	2	178		1	1				

I CERTIFY THAT THIS MORNING REPORT IS CORRECT: PAGE 1 OF 1 PAGES

SIGNATURE Edwin B Ellison

EDWIN B ELLISON (NAME TYPED OR PRINTED)

CAPT (GRADE) INF (ARM OR SERVICE)

W D A G O FORM NO. 1 1 MAY 1943

W D COPY THRU MSU OR SCU

MORNING REPORT

ENDING 2400 16 JULY 194 4
(DAY) (MONTH) (YEAR)

ORGANIZATION Co. C 3815T. INF. INF.
(NO., CO., DET., ETC.) (PRESENT UNIT) (ARM OR SERVICE)

STATION OR LOCATION CP. BEAU CALIE APO #76

NAME	SERIAL NUMBER	GRADE	MOS.	CODE
NO CHANGE				

(1)	ASGD (2)	ATCHD UNASGD (3)	TOTAL (4)	ATCHD FROM OTHER ORG'S (5)	PRESENT FOR DUTY (6)	PRESENT NOT FOR DUTY (7)	ABSENT T D A (8)	ABSENT AA (9)	ABSENT CONF (10)	ABSENT LV PER (11)	ABSENT AWOL (12)	ABSENT MISS. INC (13)
OFF												
WO CAPT 1ST LT 2ND LT												
MAJ												
CAPT	2		2		2							
1ST LT	1		1				1					
2ND LT	3		3		3							
TOTAL OFF.	6		6		5		1					
EM												
M/SGT 1/SGT	1		1		1							
T/SGT	4		4		4							
S/SGT	12		12		11		1					
SGT TECH 1	12		12		12							
CPL TECH 4	5		5	1	5			✓				
PFC	87		87	1	87							
PVT	97		58	1	58							
TOTAL EM	180		180	41	180		1	1				

I CERTIFY THAT THIS MORNING REPORT IS CORRECT: PAGE 1 OF 1 PAGES

SIGNATURE Edward B. Ellison

EDWARD B. ELLISON
(NAME TYPED OR PRINTED)

CAPT (GRADE) INF (ARM OR SERVICE)

W. D. A. G. FORM NO. 1
1 Oct 1944

W. D. COPY THRU HDQ OR SCU

MORNING REPORT

ENDING 2400 17 July 1944

ORGANIZATION (CO., BN., REGT., ETC.) 2 331st INF (STATION) (PARENT UNIT) APO (YEAR)

STATION OR LOCATION Co STONE MTN GA (ARM OR SERVICE)

NAME	SERIAL NUMBER	GRADE	HDS.	CODE
STATION HOSP REPORT OF PATIENTS				
17- LEFT CO BARLE 1100 VIA TRAIN FOR				
CO STONEMAN ARRIVED 1700.				

(1)	AUTH (2)	STRENGTH CHANGES (3)	TOTAL (4)	ATTCHD FROM OTHR CO'S (5)	PRESENT FOR DUTY (6)	PRESENT NOT FOR DUTY (7)	ABSENT T D D (8)	ABSENT AWOL (9)	ABSENT CONF (10)	ABSENT ST PUR (11)	ABSENT AWOL (12)	ABSENT MISS-ING (13)
OFF												
WO												
CAD												
MAJ												
CAPT	2		2		2							
1ST LT	1		1				1					
2ND LT	3		3		3							
TOT-AL	6		6		5		1					
WARR 1 GRD	1		1		1							
2 GRD	4		4		4							
3 GRD TECH 1	12		12		11		1					
4 GRD TECH 2	14		14		14							
5 GRD TECH 3	515		515	1	495			19				
PVT	17		17	1	17							
PVT	57		57	1	57							
TOT-AL	609		609	2	609		1	1				

I CERTIFY THAT THIS MORNING REPORT IS CORRECT: PAGE 1 OF 1 PAGES

SIGNATURE Edwin Peerson

Edwin E. Peerson (NAME TYPED OR PRINTED)

Capt (GRADE) AUS (ARM OR SERVICE)

W. D. A.G.O. FORM NO. 6
1 MAY 1944

W. D. COPY THRU PRO OR SCU

MORNING REPORT

ENDING 2400 18 JULY (DATE) 3 Nov (MONTH) 194 4 (YEAR)

ORGANIZATION Co C (NO., CO., DET., ETC.) 3 INF (PARENT UNIT) INF (ARM OR SERVICE)

STATION OR LOCATION 2 Sta Marie Upper Ra

NAME	SERIAL NUMBER	GRADE	MOS.	CODE
No CHANGE				

(1)	ASGD (2)	RTND FROM ASD (3)	TOTAL (4)	ATCHD FROM OTHER ORG'S (5)	PRESENT FOR DUTY (6)	PRESENT NOT FOR DUTY (7)	ABSENT T D Y (8)	ABSENT SK (9)	ABSENT CONF (10)	ABSENT LV FUR (11)	ABSENT AWOL (12)	ABSENT MISC-ING (13)
OFF												
WO												
EM												
CAPT	2		2		2							
1ST LT	1		1				1					
2ND LT	3		3		3							
TOTAL OFF	6		6		5		1					
M SGT												
1 SGT												
T SGT	1		1		1							
S SGT	4		4		4							
SGT	12		12		11		1					
CPL	14/2		14/2		15/2							
PVT	55		55	1	45			1				
PVT	57		57	1	57							
PVT	51		51	1	51							
TOTAL EM	180½		180½	2½	178½		1	1				

I CERTIFY THAT THIS MORNING REPORT IS CORRECT: PAGE 1 OF 1 PAGES

SIGNATURE Edwin S. Ellison

EDWIN S. ELLISON (NAME TYPED OR PRINTED)

2nd Lt (GRADE) INF (ARM OR SERVICE)

W. D. A.G.O. FORM NO. 1
1 MAY 1944

W. D. COPY THIRD MRU OR NCB

MORNING REPORT

ENDING 2400 19 July 1944

ORGANIZATION (SO., CO., DET., ETC.) CoC (STATION) 381st (BRANCH) Inf

STATION OR LOCATION (POSTAL SUB-STATION) Cp Stoneman, Calif, APO # 96 (ARM OR SERVICE)

NAME	SERIAL NUMBER	GRADE	MOS.	CODE
Ellison, Edwin B(Inf)	01 286 625	Capt	1542	J
Above Officer trfd to Serv Co				
Neu, Richard P (Inf)	01 324 604	2nd Lt	1542	A-
Above Officer asgd and jd fr Co E				
Prim dy Plat Ldr date of rank 5 Sept 43				
Mathews, Johnnie L.	38 242 980	Pvt	745	J
Above EM trfd to Co. B per VOCO				

(1)	ASGD (2)	ATCHD FROM OTHER ORG'S (3)	TOTAL (4)	ATCHD FROM OTHER ORG'S (5)	PRESENT: PRES. DUTY (6)	PRESENT: NOT PRES DUTY (7)	ABSENT: T D D (8)	ABSENT: SE (9)	ABSENT: COMP (10)	ABSENT: LV FUR (11)	ABSENT: AWOL (12)	ABSENT: MISSING (13)
OFF												
WO												
EM												
CAPT	1		1		1							
1ST LT	1		1		1			1				
2ND LT	4		4		4							
TOT OFF	6		6		6			1				
MSGT												
1ST SGT	1		1		1							
T SGT	4		4		4							
S SGT	12/		12/		11/			1/				
SGT	14/2		14/2		14/2							
CPL	5/5		5/5	1	4/5				1/			
PFC	87		87	1	87							
PVT	57		57	1	57							
TOT EM	179		179/2	2/1	177/8			1	1			

I CERTIFY THAT THIS MORNING REPORT IS CORRECT:

PAGE 1 OF 1 PAGES

SIGNATURE Edwin B Ellison

EDWIN B. ELLISON
(NAME TYPED OR PRINTED)

Capt (GRADE) Inf (ARM OR SERVICE)

W. D. A.G.O. Form No. 6
1 MAY 1944

W. D. COPY THRU MJU OR SCU

MORNING REPORT ENDING 2400 20 July 194 4

ORGANIZATION Co C (NO., CO., SET., ETC.) 381st (BORTE) Inf (ARM OR SERVICE)

STATION OR LOCATION Cp Stoneman, Calif.,

NAME	SERIAL NUMBER	GRADE	MOS.	CODE
Whitfield, Howard L	36 404 188	Cpl	653	
Above EM fr sk in Hosp to dy as of 18 Jul 44				
Ellison, Edwin B (InF)	01 286 625	Capt		
Above Officer asgd and jd fr Serv Co				
Burleson, McCrey M(Inf	01 286 433	Capt		
Above Officer trfd to Serv Co				

(1)	ASGD (2)	ATCHD UNASGD (3)	TOTAL (4)	ATCHD FROMOR QRS'S (5)	PRESENT FOR DUTY (6)	PRESENT NOT FOR DUTY (7)	ABSENT T D S (8)	ABSENT AWOL (12)	MISSING (13)
OFFR									
WOJG									
EM									
MAJ									
CAPT	1		1		1				
1 LT	1		1		1		/		
2 LT	4		4		4				
TOT. OFF.	6		6		5		1		
M SGT									
1 SGT									
S SGT	/1		/1		/1				
T SGT	4		4		4				
TEC 4	12/		12/		12/		1/		
TEC 5	14/2		14/2		14/2				
TEC 4	5/5		5/5		5/5				
PVT	87		87		87				
PVT	57		57		57				
TOT. EM	179/8	/	179/8	K	178/8		1		

I CERTIFY THAT THIS MORNING REPORT IS CORRECT: PAGE 1 OF 1 PAGES

SIGNATURE Edwin B Ellison

EDWIN B. ELLISON (NAME TYPED OR PRINTED)

Capt., (GRADE) Inf., (ARM OR SERVICE)

W. D., A. G. O. FORM NO. 8 1 MAY 1942

W. D. COPY THIS MAY BE SOLD □

MORNING REPORT ENDING 2400 21 July 1944

ORGANIZATION Co C (INCL. CO., BTY., ETC.) 381st (PARTY UNIT) (MONTH) Inf (ARM OR SERVICE)

STATION OR LOCATION Cp Stoneman, Calif.,

NAME	SERIAL NUMBER	GRADE	MOS.	CODE
Gardner, Fred	6 359 521	T/Sgt	651	A-
MCO 010 ACCT GP IV				
Above EM asgd and jd fr Co A 20 Jul 44				
Briant, Charles R	37 060 835	Sgt	655	—
Above EM rd to gr of Pvt, Per Par 4, SO # 136, Hqs 381st Inf dtd 21 Jul 44				

	ARRD (2)	ARRD TRANSD (3)	TOTAL (4)	ARRD PRESENT ORG'D (5)	PRESENT FOR DUTY (6)	PRESENT NOT FOR DUTY (7)	ABSENT T D S (8)	ABSENT AA (9)	ABSENT CONF (10)	ABSENT LV PUR (11)	ABSENT AWOL (12)	ABSENT MISSING (13)
OFFR												
WOJG												
EM												
MAJ												
CAPT	1		1		1							
1ST LT	1		1				1					
2ND LT	4		4		4							
TOTAL OFFR	6		6		5		1					
W/GRT												
1 GRT	1		1		1							
2 GRT	5		5		5							
3 GRT												
TEC 4	12/		12/		11/		1/					
SGT	13/2		13/2		13/2							
TEC 4												
CPL	5/5		5/5	1	5/5							
TEC 4												
PFC	87		87	1	87							
PVT	58		58	1	58							
TOTAL EM	180/8		180/8	2/1	179/8		1					

I CERTIFY THAT THIS MORNING REPORT IS CORRECT: PAGE 1 OF 1 PAGES

SIGNATURE Edwin B. Ellison

EDWIN B. ELLISON (NAME TYPED OR PRINTED)

Capt., (GRADE) *[redacted]*Inf (ARM OR SERVICE)

W. D. A.G.O. FORM NO. 1
1 MAY 1944

W. D. COPY THRU MAJ OR SUP

1

MORNING REPORT

ENDING 2400 22 July (DAY) (MONTH) 194 4 (YEAR)

ORGANIZATION Co C (NO., CO., DET., ETC.) 631st (PARENT UNIT) Inf (ARM OR SERVICE)

STATION OR LOCATION Camp Stoneman, Calif.,

NAME	SERIAL NUMBER	GRADE	MOS.	CODE
Newby, Carl L.	38 518 269	Cpl	655	J
Above EM trfd to Co,	B Par WDGO,	22 Jul	44	

(1)	ASGD (2)	ATCHD ENLISTED (3)	TOTAL (4)	ATCHD FURLOUGH ORD'S (5)	PRESENT FOR DUTY (6)	PRESENT NOT FOR DUTY (7)	ABSENT T D Y (8)	ABSENT SE (9)	ABSENT CONF (10)	ABSENT LV FOR (11)	ABSENT AWOL (12)	ABSENT MISSING (13)
OFFS												
COL												
LT COL												
MAJ												
CAPT	1		1		1							
1ST LT	1		1				1					
2ND LT	4		4		4							
WO-EM	6		6		6		1					
1ST SGT	1		1		1							
SGT	5		5		5							
T/SGT	12/		12/		11/		1/					
S/SGT	13/2		13/2		13/2							
T/CPL	4/5		4/5		4/5							
PVT	87		87		87							
PVT	58		58		58							
TOTAL	179/8		179/8		178/8		1					

I CERTIFY THAT THIS MORNING REPORT IS CORRECT:

PAGE 1 OF 1 PAGES

SIGNATURE Edwin B. Ellyson (25)

EDWIN B. ELLYSON
(NAME TYPED OR PRINTED)

Capt., (GRADE) Inf., (ARM OR SERVICE)

W. D. A.G.O. FORM NO. 1
1 MAY 1944

W. D. COPY THRU NMU OR SCU

MORNING REPORT

ENDING 2400 — 25 (DAY) — July (MONTH) — 1944 (YEAR)

ORGANIZATION (NO., CO., BAT., ETC.) Co. C — (PARENT UNIT) 381st (WCMTD) — (ARM OR SERVICE) Inf

STATION OR LOCATION Cp Stoneman, Calif.

NAME	SERIAL NUMBER	GRADE	MOS.	CODE
Correction (22 Jul 44)				
Newby, Carl L	38 318 969	Cpl	653	
Above EM trfd to CoB Per VOCO 22 Jul 44				
is deleted				
Newby, Carl L	38 318 969	Cpl	653	
Above EM rd to gr of Pvt Per Par 3 SO #				
137 Hq 381st Inf dtd 22 Jul 44				
Newby, Carl L.	38 318 969	Pvt	653	
Above EM trfd to Co B Per VOCO 22 Jul 44				

(1)	ASGD (2)	ATCHD UNASGD (3)	TOTAL (4)	ATCHD FROM/ORG'S (5)	PRESENT FOR DUTY (6)	PRESENT NOT FOR DUTY (7)	ABSENT T D Y (8)	ABSENT AE (9)	ABSENT CONF (10)	ABSENT LP FOR (11)	ABSENT AWOL (12)	ABSENT MISS-ING (13)
OFFR												
WOJG												
CWO												
MAJ												
CAPT	1		1		1							
1ST LT	1		1				1					
2ND LT	4		4		4							
TOTAL OFF	6		6		5		1					
MASGT												
1 SGT												
SGT												
1 SGT	/1		/1		/1							
T/SGT	5		5		5							
S/SGT	12/		12/		11/		1/					
SGT	13/2		13/2		13/2							
CPL	4/5		4/5		4/5							
PFC	87		87		87							
PVT	58		58		58							
TOTAL EM	179/8		179/8		178/8		1/					

I CERTIFY THAT THIS MORNING REPORT IS CORRECT:

PAGE 1 OF 1 PAGES

SIGNATURE Edwin B Ellison

EDWIN B ELLISON
(NAME TYPED OR PRINTED)

Capt (GRADE) — 381st Inf (ARM OR SERVICE)

W. D. A.G.O. FORM NO. 1
1 MAY 1944

W. D. COPY THRU MPJ ON TCG

MORNING REPORT

ENDING 2400 24 July (DAY) (MONTH) 194 4 (YEAR)

ORGANIZATION Co C (SQ, CO, DET, ETC) 321st (PARENT UNIT) Inf (ARM OR SERVICE)

STATION OR LOCATION Camp Stoneman, Calif.,

NAME	SERIAL NUMBER	GRADE	MOS.	CODE
No Change				

(1)	ASGD (2)	ATCHD UNASGD (3)	TOTAL (4)	ATCHD FARMER GRD'S (5)	PRESENT FOR DUTY (6)	PRESENT NOT FOR DUTY (7)	ABSENT T D D S (8)	ABSENT SK (9)	ABSENT CONF (10)	ABSENT LT FWE (11)	ABSENT AWOL (12)	ABSENT MISSING (13)
OFFR												
WOJG												
EM												
MAJ												
CAPT	1		1		1							
1ST LT	1		1				1					
2ND LT												
TOT OFFR	4		4		4							
TOT EM	5		6		5		1					
M/SGT	1		1		1							
1/SGT												
T/SGT	5		5		5							
S/SGT												
TEC 5	12/		12/		11/		1/					
TEC 4	13/2		15/2		15/2							
TEC 3												
TEC 4	4/5		4/5		4/5							
PVT	87		87		87							
PVT	58		58		58							
TOT EM	179/8		179/8		178/8		1					

I CERTIFY THAT THIS MORNING REPORT IS CORRECT: PAGE 1 OF 1 PAGES

SIGNATURE Edwin Ellison

EDWIN B. ELLISON (NAME TYPED OR PRINTED)

Capt., Inf. (GRADE) (ARM OR SERVICE)

W. D. A.G.O. FORM NO. 1
1 MAY 1944

W S COPY THIRD WAR OR SCR

MORNING REPORT

ORGANIZATION Co

STATION OR LOCATION

NAME

STATION

25 Left Co Stor

HDS Delta King

Francisco Barr

St miles. Bak

John Popp 2015

MORNING REPORT 2400 25 July 194

ORGANIZATION Co C 381st Inf

STATION OR LOCATION Concordia Cemetery

NAME	SERIAL NUMBER	GRADE	MOS	REMARKS

STATION AND RECORD OF EVENTS

25 Left Cp Stoneman 1525. Embarked on the HSS Delta King 1517. Arrived at San Francisco Harbor 2115. Distance traveled 32 miles. Embarked on the USS General John Pope 2215

	ASSIGNED	PRESENT: Attached Enlisted Men	PRESENT: Other Than Attached Enlisted Men	ABSENT: T D Y	ABSENT: AW	ABSENT: Other Causes	ABSENT: AA Force	ABSENT: Remarks
OFF	1	1	1					
WAC								
NURSES								
WO	1	1			1			
EM	4	4	4					
TOTAL	5	5	5		1			
OFF								
WAC								
NURSES								
WO	0	0	0					
EM	5	5	5					
TOTAL	5	5	5					
OFF	12/	12/	11/	1/				
WAC	13/2	13/2	13/2					
NURSES	4/5	4/5	4/5					
WO	87	87	87					
EM	58	58	58					
TOTAL	179/8	179/8	179/8	1				

I CERTIFY THAT THE ABOVE MORNING REPORT IS CORRECT PAGE 1 OF 1 PAGES

SIGNATURE Edwin B. Ellison

EDWIN B. ELLISON

1st Lt Inf

WD AGO FORM 1 MAY 1944 WE DO COPY THIS AND DO SO

CONFIDENTIAL

MORNING REP

ORGANIZATION

STATION OR LOCAT

NAME

No change.

	GRADE	SERIAL NUMBER
OFF		
WAC		
NURSES		
WO		
EM		
TOTAL		
OFF		
WAC		
NURSES		
WO		
EM		
TOTAL		

I CERTIFY THAT

SIGNATURE

MORNING REPORT ENDING 24:00 25 July 1944

ORGANIZATION Co C 381 Inf

STATION OR LOCATION [illegible] Calif

NAME	SERIAL NUMBER	GRADE	MOS	CODE
No change.				

	ASGD	OTHER CHANGES	TOTAL	PRESENT: AT STATION	PRESENT: ON DETACHED SERVICE	PRESENT: ON FURLOUGH	ABSENT: AWOL	ABSENT: SICK IN QTRS	ABSENT: SICK IN HOSP	ABSENT: OTHER CAUSES	REMARKS
OFF											
WO											
EM	1		1	1							
TOTAL	1		1			1					
OFF	4		4	4							
EM	6		6	5		1					
TOTAL											
OFF	0		0	0							
EM	5		5	5							
TOTAL	12/		12/	11/		1/					
OFF	13/2		13/2	13/2							
EM	4/5		4/5	4/5							
TOTAL	87		87	87							
OFF	58		58	58							
EM											
TOTAL	179/8		179/8	179/8		1/					

I CERTIFY THAT THIS MORNING REPORT IS CORRECT PAGE 1 OF 1 PAGES

SIGNATURE [signature]

EDWIN E. ELLISON

Capt Inf

RESTRICTED

MORNING REPORT ENTRIES RESTRICTED 27 (DAY) July (MONTH) 1944 (YEAR)

ORGANIZATION Co C 381 Inf (STATION OR LOCATION) NOTE: RESTRICTED - INFRACTIONS CALIF (ARM OR SERVICE)

NAME	SERIAL NUMBER	GRADE	MOS.	CODE
No change				

	ASGD	ATTCHD FROM 381	TOTAL	ATTCHD TO	PRESENT FOR DUTY	PRESENT NOT FOR DUTY	T D Y	SE	CONF	LV FOR	AWOL	WOUN SICK
OFFR												
WO												
EM												
CAPT	1		1		1							
1LT	1		1				1					
2LT	4		4		4							
TOT OFF	6		6		5		1					
MSGT												
1SGT												
SGT												
TOT EM												
GRAND TOT	Λ		Λ		Λ							
CPL	5		5		5							
PFC	12/		12/		11/		1/					
PVT	13/2		13/2		13/2							
TOT EP	4/5		4/5		4/5							
AGD	87		87		87							
ASN	58		58		58							
GRAND TOT	179/E		179/8		178/8		1/					

I CERTIFY THAT THE MORNING REPORT IS CORRECT. PAGE 1 OF 1 PAGES

SIGNATURE Edwin B. Ellison

EDWIN B. ELLISON

Capt. AGD Inf

W D A G O Form No. 6 (Last Ed.)

RESTRICTED

MORNING REPORT RESTRICTED

ORGANIZATION AFWTC 476

STATION OR LOCATION

NAME	SERIAL NUMBER	GRADE	MOS.	CODE
No Change				

	ASGD	ATTCHD FROM	TOTAL
OFFR			
WO			
EM			
CAPT	1		1
1LT	1		1
2LT	4		4
TOT OFF	6		6
MSGT			
1SGT			
SGT			
TOT EM			
GRAND TOT	Λ		Λ
CPL	5		5
PFC	12/		12/
PVT	13/2		13/2
TOT EP	4/5		4/5
AGD	87		87
ASN	58		58
GRAND TOT	179/8		179/8

I CERTIFY THAT THIS

SIGNATURE

ELLI

Capt

W D A G O Form No. 6 (Last Ed.)

MORNING REPORT ENDING 2400 28 July 194 4

ORGANIZATION RESTRICTED Co C 381st Inf

STATION OR LOCATION APO 74 c/o Postmaster San Francisco Calif

NAME	SERIAL NUMBER	GRADE	MOS	CODE
No Change				

	ASGD	ATCHD DSGD	TOTAL	ATCHD TEMPORARY DUTY	PRESENT FOR DUTY	PRESENT ABS FOR DUTY	ABSENT F D A S	ABSENT SV	ABSENT CONF	ABSENT AF FOR	ABSENT AWOL	ABSENT MISS BRD
OFF												
WO												
EM												
TOTAL												
OFF	1		1		1							
WO	1		1				1					
EM	4		4		4							
TOTAL	6		6		5		1					
OFF												
WO												
EM												
TOTAL												
OFF	1		1		1							
WO	5		5		5							
EM	12/		12/		12/		1/					
TOTAL	13/2		13/2		13/2							
OFF	4/5		4/5		4/5							
WO	87		87		87							
EM	58		58		58							
TOTAL												
GRAND TOTAL	179/8		179/8		178/8		1					

I CERTIFY THAT THIS MORNING REPORT IS CORRECT

PAGE 1 OF 1 PAGES

SIGNATURE Lyon N. Ellison

LYON N. E. ELLISON

Capt., Inf.,

W. D. A.G.O. Form No. 6
1 Oct 1943

RESTRICTED

MORNING REPORT ENDING 2400 29 July 1944

ORGANIZATION RESTRICTED Co C 381st Inf

STATION OR LOCATION APO 74 c/o Postmaster San Francisco Calif

NAME	SERIAL NUMBER	GRADE	MOS	CODE
No Change				

	ASGD	ATCHD ABSENT	TOTAL	ATCHD FURNISHED CMC	PRESENT FOR DUTY	PRESENT NOT FOR DUTY	ABSENT TD D B	ABSENT SE	ABSENT CONF	ABSENT AD FOR	ABSENT AWOL	ABSENT OTHER CAUSES
OFF												
WO												
EM												
AGD	1		1		1							
CCC	1		1				1					
ATTD NOT ASGD	4		4		4							
TOTAL	6		6		5		1					
OFF												
WO												
EM	1		1		1							
AGD	5		5		5							
CCC	12/		12/		11/		1/					
ATTD NOT ASGD	13/2		13/2		13/2							
TOTAL	4/5		4/5		4/5							
OFF	87		87		87							
WO	58		58		58							
EM												
TOTAL	179/8		179/8		178/8		1					

I CERTIFY THAT THIS MORNING REPORT IS CORRECT

SIGNATURE Edwin B. Ellison

EDWIN B. ELLISON

(NAME TYPED OR PRINTED)

Capt., Inf.

(RANK) (ARM OR SERVICE)

PAGE 1 OF 1 PAGES

W D (AGO) 3 MAY 44 0-3

RESTRICTED

MORNING REPORT ENDING 2400 30 (DAY) July (MONTH) 194 4 (YEAR)

ORGANIZATION CERTIFIED Co C 381st Inf., APO 96 % Postmaster San Francisco Calif.

STATION OR LOCATION

NAME	SERIAL NUMBER	GRADE	MOS	CODE
In Charge				

	ASGD	ASGD CHANGES	TOTAL	ASGD NOT PRESENT	PRESENT FOR DUTY	PRESENT NOT FOR DUTY	ABSENT T D S & L	ABSENT WR	ABSENT CONF	ABSENT AW FOR	ABSENT AWOL	ABSENT MISSING
OFF												
WO												
EM												
AGD	1		1		1							
CCC	1		1				1					
ATTD	4		4		4							
TOTAL	6		6		5		1					
OFF												
WO												
EM	5		5		5							
AGD	12/		12/		11/		1/					
CCC	13/2		13/2		13/2							
ATTD	4/5		4/5		4/5							
TOTAL	87		87		87							
	58		58		58							
	179/8		179/8		176/8		1					

I CERTIFY THAT THIS MORNING REPORT IS CORRECT

SIGNATURE Edwin B. Ellison

EDWIN B. ELLISON
(NAME TYPED OR PRINTED)

Captain 381st Inf.
(GRADE) (ARM OR SERVICE)

PAGE 1 OF 1 PAGES

* D COPY WHEN MADE OR RCD

RESTRICTED

WORNING REPORT ENDING 2400 31 July 1944

ORGANIZATION (No., Co., Corp., Btry.) Co. C 581st Inf

STATION OR LOCATION (Place) Camp Pali, Hawaii

NAME	SERIAL NUMBER	GRADE	MOS.	CODE
STATION AND RECORD OF EVENTS				
31 Arrived in Honolulu 1115. Condition of men excellent				

	ARMD	ARMD DAMAGED	TOTAL	ARMD RETURNED DAY'S	PRESENT FOR DUTY	PRESENT NOT FOR DUTY	ABSENT T D Y	ABSENT S S	ABSENT CONF	ABSENT AT FAC	ABSENT AWOL	ABSENT MISS ING
OFF												
WO												
EM												
Asgd Jnd Strength Last Rpt	1		1		1							
Gained	1		1			1						
Lost	4		4		4							
Net Change	6		6		5	1						
OFF												
WO												
EM												
Present This Date	1		1		1							
Attached	5		5		5							
OFF	12/		12/		11/		1/					
WO	13/2		13/2		13/2							
EM	4/5		4/5		4/5							
OFF	87		87		87							
WO	58		58		58							
EM												
Total	179/8		179/8		178/8		1/					

I CERTIFY THAT THIS MORNING REPORT IS CORRECT

SIGNATURE Edwin B. Ellison

EDWIN B. ELLISON

(Name typed or printed)

Capt. 581st Inf.

(Grade) (Organization)

W D A G O Form No. 1
1 May 1942

W C COPY THRU MSG OR SCU

CONFIDENTIAL

PAGE 1 OF 1 PAGES

SPACER

RESTRICTED

COMPANY MORNING REPORT

ENDING 2400 1 (DAY) AUGUST (MONTH) 194 4 (YEAR)

STATION CAMP PALI, OAHU, HAWAII

ORGANIZATION CoC (CO. DET ETC.) 3851st (PARENT UNIT) AF (ARM OR SERVICE)

SERIAL NUMBER	NAME	GRADE	CODE
36 536 036	CULP WILLIAM D	S/SGT	A
	RELIEVED FR DS WITH ADU DET 96TH INF DIV TO DY 31 JULY 44		
01 297 927	NEWELL	1ST LT	A
	ACCOUTRE OFFICER FR DS WITH HQ DET 96TH INF DIV TO DY 31 JULY 44		

OFFICER STRENGTH	FLD O & CAPT		1ST LT		2D LT		WO		FLT O	
	PRES	ABS'T	PRES	ABS'T	PRES	ABS'T	PRES	ABS'T	PRES	ABS'T
ASSIGNED	1		1		4					
ATTACHED UNASSIGNED										
ATTACHED FR OTHER ORGN										
TOTAL	1		1		4					

AVN CADET & ENLISTED STRENGTH	AVIATION CADETS		ENLISTED MEN			
	PRESENT	ABSENT	PRESENT FOR DUTY	PRESENT NOT FOR DY	ABSENT	PRESENT AND ABSENT
ASSIGNED			187			187
ATTACHED UNASSIGNED						
ATTACHED FR OTHER ORGN						
TOTAL			187			187

RATIONS

I. ESTIMATED NUMBER OF RATIONS REQUIRED FOR { DAY OF WEEK / DATE } — NUMBER

II. MESS ATTENDANCE FOR DAY OF THIS REPORT — BREAKFAST 187 DINNER 187 SUPPER 187 — TOTAL 561 ÷ 3 — AVERAGE 187

III. MEN AUTHORIZED TO MESS SEPARATELY ____ MEN ATCHD FOR RATIONS O & OTHERS MESSED ____ MEN ATCHD TO OTHER ORGN FOR RATIONS ____ — MEN PRESENT 187 LESS — NET 187 — PLUS — TOTAL 187

PAGE 1 OF 1 PAGES

I CERTIFY THAT THIS MORNING REPORT IS CORRECT AND THAT RATION FIGURES IN PART II REPRESENT AN ACTUAL COUNT AS REPORTED TO ME:

SIGNATURE Edwin B. Ellison RESTRICTED

EDWIN B. ELLISON (GRADE) (ARM OR SERVICE)

W.D., A.G.O. FORM NO. 1 — MARCH 25, 1943 — FOR WD COPY THRU NRU OR SCU — CAPT 3851 AAF

RESTRICTED

COMPANY MORNING REPORT

RESTRICTED

ENDING 2400 2 (DAY) AUGUST (MONTH) 194 4 (YEAR)

STATION Camp Polk, La.

ORGANIZATION Co C (CO DET ETC.) 3511 (PARENT UNIT) INF (ARM OR SERVICE)

SERIAL NUMBER	NAME	GRADE	CODE
	No CHANGE		

OFFICER STRENGTH	FLD O & CAPT		1ST LT		2D LT		WO		FLT O	
	PRES	ABS'T	PRES	ABS'T	PRES	ABS'T	PRES	ABS'T	PRES	ABS'T
ASSIGNED	1		1		4					
ATTACHED UNASSIGNED										
ATTACHED FR OTHER ORGN										
TOTAL	1		1		4					

AVN CADET & ENLISTED STRENGTH	AVIATION CADETS		ENLISTED MEN			
	PRESENT	ABSENT	PRESENT FOR DUTY	PRESENT NOT FOR DY	ABSENT	PRESENT AND ABSENT
ASSIGNED			187			187
ATTACHED UNASSIGNED						
ATTACHED FR OTHER ORGN						
TOTAL			187			187

R A T I O N S

I ESTIMATED NUMBER OF RATIONS REQUIRED FOR { DAY OF WEEK / DATE } — NUMBER

II MESS ATTENDANCE FOR DAY OF THIS REPORT

BREAKFAST 176 DINNER 176 SUPPER 176 — TOTAL 528 — ÷ 3 — AVERAGE 176

III MEN AUTHORIZED TO MESS SEPARATELY ____ MEN ATCHD FOR RATIONS ____

MEN ATCHD TO OTHER ORGN FOR RATIONS ____ O & OTHERS MESSED 2

MEN PRESENT 187 LESS NET 187 PLUS 2 TOTAL 189

RESTRICTED

PAGE 1 OF 1 PAGES

I CERTIFY THAT THIS MORNING REPORT IS CORRECT AND THAT RATION FIGURES IN PART II REPRESENT AN ACTUAL COUNT AS REPORTED TO ME:

SIGNATURE Edwin B. Allison

W. D., A. G. O. FORM NO. 1 MARCH 28, 1943

E. B. ALLISON (NAME) 1ST LT INF (GRADE) (ARM OR SERVICE) COMDG CO C 351 INF (ORGANIZATION)

RESTRICTED

COMPANY MORNING REPORT

ENDING 2400 3 (DAY) AUGUST (MONTH) 1944 (YEAR)

STATION Camp Polk Louisiana

ORGANIZATION Co C (CO. DET. ETC.) 711 (PARENT UNIT) AAF (ARM OR SERVICE)

SERIAL NUMBER	NAME	GRADE	CODE
17 [illegible] 122	[illegible] Thomas J	Pvt	
MOS 745	NCO 590		
17 [illegible] 603	Beesley Allan J	Pvt	
MOS 745	NCO 590		
37 535 359	Conley William H Jr	PVT	
MOS 745	NCO 590		
3[illegible] [illegible] 439	[illegible] Robert H	Pvt	
MOS 745	NCO 590		
37 343 610	Dietz Henry JR	PVT	
MOS 521	NCO 561		
37 691 411	Ellis James E	PVT	
MOS 590	NCO 590		
33 615 330	Hine Jacob J	PVT	
MOS 521	NCO 411		
34 823 659	Jackson Lundy C	Pvt	
MOS 521	NCO 590		
36 [illegible] 578	Klima Edward E	PVT	
MOS 521	NCO 302		
35 523 439	Koby Richard T	PVT	
MOS 521	NCO 302		
34 165 128	Menges Delbert L	PVT	
MOS 521	NCO 431		

OFFICER STRENGTH	FLD O & CAPT		1ST LT		2D LT		WO		FLT O	
	PRES	ABS'T	PRES	ABS'T	PRES	ABS'T	PRES	ABS'T	PRES	ABS'T
ASSIGNED										
ATTACHED UNASSIGNED										
ATTACHED FR OTHER ORGN										
TOTAL										

AVN CADET & ENLISTED STRENGTH	AVIATION CADETS		ENLISTED MEN			
	PRESENT	ABSENT	PRESENT FOR DUTY	PRESENT NOT FOR DY	ABSENT	PRESENT AND ABSENT
ASSIGNED						
ATTACHED UNASSIGNED						
ATTACHED FR OTHER ORGN						
TOTAL						

RATIONS

I. ESTIMATED NUMBER OF RATIONS REQUIRED FOR { DAY OF WEEK / DATE } — NUMBER

II. MESS ATTENDANCE FOR DAY OF THIS REPORT — BREAKFAST DINNER SUPPER — TOTAL ÷ 3 = AVERAGE

III. MEN AUTHORIZED TO MESS SEPARATELY ____ MEN ATCHD FOR RATIONS ____ O & OTHERS MESSED ____ MEN ATCHD TO OTHER ORGN FOR RATIONS ____ MEN PRESENT : ____ LESS NET PLUS TOTAL

PAGE 1 OF 2 PAGES

I CERTIFY THAT THIS MORNING REPORT IS CORRECT AND THAT RATION FIGURES IN PART II REPRESENT AN ACTUAL COUNT AS REPORTED TO ME:

SIGNATURE (NAME) RESTRICTED (GRADE) (ARM OR SERVICE)

W D, A G O FORM NO. 1 MARCH 22, 1943 MARCH 17, 1941 WD COPY HHQ, MRU OR SCU

RESTRICTED

RESTRICTED

COMPANY MORNING REPORT

ENDING 2400 5 August 194 4
(DAY) (MONTH) (YEAR)

STATION Camp Polk, Louisiana

ORGANIZATION Co C 311 INF
(CO. DET. ETC.) (PARENT UNIT) (ARM OR SERVICE)

SERIAL NUMBER	NAME	GRADE	CODE
32 454 104	Wickland Jay R	Pvt	1
	MOS 745 MCO 000		
34 615 [illegible]	Rizzo Daniel	Pvt	1
	MOS 745 MCO 000		
32 103 962	Valdez [illegible]	Pvt	1
	MOS 745 MCO 000		
11 060 052	Thornton George W Jr	Pvt	1
	MOS 521 MCO 810		
31 358 192	Valdez Arnulfo	Pvt	1
	MOS 745 MCO 000		
Absent in Hosp at Fec per Rpt			
Co Order No 6 dtd 1 Aug 44			

OFFICER STRENGTH	FLD O & CAPT		1ST LT		2D LT		WO		FLT O	
	PRES	ABS'T	PRES	ABS'T	PRES	ABS'T	PRES	ABS'T	PRES	ABS'T
ASSIGNED	1		1		2					
ATTACHED UNASSIGNED										
ATTACHED FR OTHER ORGN										
TOTAL	1		1		2					

AVN CADET & ENLISTED STRENGTH	AVIATION CADETS		ENLISTED MEN			
	PRESENT	ABSENT	PRESENT FOR DUTY	PRESENT NOT FOR DY	ABSENT	PRESENT AND ABSENT
ASSIGNED			189			189
ATTACHED UNASSIGNED						
ATTACHED FR OTHER ORGN			3			3
TOTAL			192			192

RATIONS

I — ESTIMATED NUMBER OF RATIONS REQUIRED FOR { DAY OF WEEK / DATE } — NUMBER

II — MESS ATTENDANCE FOR DAY OF THIS REPORT — TOTAL — + 3 — AVERAGE

BREAKFAST 179 DINNER 179 SUPPER 179 — 537 — 179

III — MEN AUTHORIZED TO MESS SEPARATELY ____ MEN ATCHD FOR RATIONS ____
MEN ATCHD TO OTHER ORGN FOR RATIONS ____ — NET
O & OTHERS MESSED 5 — TOTAL
MEN PRESENT 190 LESS — 190 — PLUS 5 — 195

PAGE 1 OF 2 PAGES

I CERTIFY THAT THIS MORNING REPORT IS CORRECT AND THAT RATION FIGURES IN PART II REPRESENT AN ACTUAL COUNT AS REPORTED TO ME:

SIGNATURE Edwin K Ellison
(NAME) EDWIN K ELLISON (GRADE) (ARM OR SERVICE) 2nd Lt Inf

W.D., A.G.O. FORM NO. 1
MARCH 28, 1942 — WD COPY THRU MRU OR SCU

RESTRICTED

RESTRICTED

COMPANY MORNING REPORT

ENDING 2400 4 AUGUST 194 4
(DAY) (MONTH) (YEAR)

STATION OAHU FELI OAHU TH

ORGANIZATION C.C 321 INF
(CO. DET. ETC.) (PARENT UNIT) (ARM OR SERVICE)

SERIAL NUMBER	NAME	GRADE	CODE
35 393 614	Cole, RAYMOND	PVT	
	Mos Chgd Fr 721 To 745		
35 022 469	KONEY, RAYMOND T	PFC	
	Mos Chgd Fr 745 To 746		
17 053 772	LANGEVIN, ROBERT	PFC	
	Mos Chgd Fr 745 To 746		
36 318 581	Smith, William E	PFC	
	Mos Chgd Fr 745 To 604		
32 473 962	Sobrz, STEVE	PFC	
	Mos Chgd Fr 521 To 604		
17 151 321	Strong W H Jr.	PFC	
	Mos Chgd Fr 675 To 653		
36 679 472	Boughton Robert H	PFC	
	Mos Chgd Fr 745 To 675		
16 174 755	CLARK Robert D	PFC	
	Mos Chgd Fr 745 To 675		
16 176 651	GILL MELVIN C	PFC	
	Mos Chgd Fr 604 To 675		
37 702 511	HOFFMEISTER GEORGE E	PFC	
	Mos Chgd Fr 745 To 675		
12 034 397	NOKE, RICHARD W	PFC	
	Mos Chgd FR 745 To 675		

OFFICER STRENGTH	FLD O & CAPT		1ST LT		2D LT		WO		FLT O	
	PRES	ABS'T	PRES	ABS'T	PRES	ABS'T	PRES	ABS'T	PRES	ABS'T
ASSIGNED										
ATTACHED UNASSIGNED										
ATTACHED FR OTHER ORGN										
TOTAL										

AVN CADET & ENLISTED STRENGTH	AVIATION CADETS		ENLISTED MEN			
	PRESENT	ABSENT	PRESENT FOR DUTY	PRESENT NOT FOR DY	ABSENT	PRESENT AND ABSENT
ASSIGNED						
ATTACHED UNASSIGNED						
ATTACHED FR OTHER ORGN						
TOTAL			•	•		

RATIONS

I ESTIMATED NUMBER OF RATIONS REQUIRED FOR { DAY OF WEEK / DATE — NUMBER

II MESS ATTENDANCE FOR DAY OF THIS REPORT — BREAKFAST DINNER SUPPER — TOTAL ÷ 3 AVERAGE

III MEN AUTHORIZED TO MESS SEPARATELY ____ MEN ATCHD FOR RATIONS ____ MEN ATCHD TO OTHER ORGN FOR RATIONS ____ O & OTHERS MESSED ____ NET TOTAL — MEN PRESENT : LESS PLUS

PAGE 1 OF 2 PAGES

I CERTIFY THAT THIS MORNING REPORT IS CORRECT AND THAT RATION FIGURES IN PART II REPRESENT AN ACTUAL COUNT AS REPORTED TO ME:

SIGNATURE RESTRICTED
(NAME) (GRADE) (ARM OR SERVICE)

W.D., A.G.O. FORM NO. 1 — WD COPY THRU NRJ OR SCU
MARCH 28, 1942

RESTRICTED

COMPANY MORNING REPORT ENDING 2400 4 AUGUST 19 44

STATION CAMP PALI DAM HI T.H.

ORGANIZATION Co E (CO. DEV ETC.) 321 (PARENT UNIT) INF (ARM OR SERVICE)

SERIAL NUMBER	NAME	GRADE	CODE
32 423 009	RAILSON, GEORGE H	PFC	
	MOS Chge FR 345 To 611		
32 427 911	RUSSELL, ORVAL E	PFC	
	MOS Chge FR 345 To 607		
37 353 357	BERKLEY, WM H JR	PFC	
	MOS Chge FR 745 To 675		
34 823 669	JACKSON, LINDBY C	PFC	
	MOS Chge FR 745 To 675		
36 033 375	PALMAN, PAUL J	SGT	1
	MOS 653 MCO 499		
37 [illegible] 356	STANEK, ELVIN V	SGT	1
	MOS 651 MCO 499		
ABOVE 2	EM RETD S/Sgt PFC	PFC	1
	SO # 138 Hq 321st Inf APO 6 Aug 44		

OFFICER STRENGTH	FLD O & CAPT		1ST LT		2D LT		WO		FLT O	
	PRES	ABS'T	PRES	ABS'T	PRES	ABS'T	PRES	ABS'T	PRES	ABS'T
ASSIGNED	1		1		4					
ATTACHED UNASSIGNED										
ATTACHED FR OTHER ORGN										
TOTAL	1		1		4					

AVN CADET & ENLISTED STRENGTH	AVIATION CADETS		ENLISTED MEN			
	PRESENT	ABSENT	PRESENT FOR DUTY	PRESENT NOT FOR DY	ABSENT	PRESENT AND ABSENT
ASSIGNED			187			187
ATTACHED UNASSIGNED						
ATTACHED FR OTHER ORGN			3			3
TOTAL			190			190

RATIONS

I — ESTIMATED NUMBER OF RATIONS REQUIRED FOR { DAY OF WEEK / DATE } — NUMBER

II — MESS ATTENDANCE FOR DAY OF THIS REPORT — BREAKFAST 179 DINNER 179 SUPPER 179 — TOTAL 527 ÷ 3 AVERAGE 179

III — MEN AUTHORIZED TO MESS SEPARATELY ____ MEN ATCHD FOR RATIONS ____ MEN ATCHD TO OTHER ORGN FOR RATIONS ____ O & OTHERS MESSED 5 — MEN PRESENT 190 LESS NET 190 PLUS 5 TOTAL 195

PAGE 2 OF 2 PAGES

I CERTIFY THAT THIS MORNING REPORT IS CORRECT AND THAT RATION FIGURES IN PART II REPRESENT AN ACTUAL COUNT AS REPORTED TO ME:

SIGNATURE Edwin F Ellison

W.D., A.G.O. FORM NO. 1 (NAME) EDWIN F. ELLISON CPT 321 INF (GRADE, ARM OR SERVICE)
MARCH 20, 1943

RESTRICTED

COMPANY RESTRICTED
MORNING REPORT ENDING 2400 5 August (DAY) (MONTH) 194 4 (YEAR)

STATION Camp Pali, Oahu T.H.

ORGANIZATION Co C (CO, DET, ETC.) 381st (PARENT UNIT) Inf (ARM OR SERVICE)

SERIAL NUMBER	NAME	GRADE	CODE
	No Change		

OFFICER STRENGTH	FLD O & CAPT		1ST LT		2D LT		WO		FLT O	
	PRES	ABS'T	PRES	ABS'T	PRES	ABS'T	PRES	ABS'T	PRES	ABS'T
ASSIGNED	1		1		4					
ATTACHED UNASSIGNED										
ATTACHED FR OTHER ORGN										
TOTAL	1		1		4					

AVN CADET & ENLISTED STRENGTH	AVIATION CADETS		ENLISTED MEN			
	PRESENT	ABSENT	PRESENT FOR DUTY	PRESENT NOT FOR DUTY	ABSENT	PRESENT AND ABSENT
ASSIGNED			187			187
ATTACHED UNASSIGNED						
ATTACHED FR OTHER ORGN			3			3
TOTAL			190			190

RATIONS

I ESTIMATED NUMBER OF RATIONS REQUIRED FOR { DAY OF WEEK / DATE } — NUMBER

II MESS ATTENDANCE FOR DAY OF THIS REPORT — BREAKFAST 180 DINNER 180 SUPPER 180 — TOTAL 540 ÷ 3 — AVERAGE 180

III MEN AUTHORIZED TO MESS SEPARATELY ____ MEN ATCHD FOR RATIONS ____ O & OTHERS MESSED ____ MEN ATCHD TO OTHER ORGN FOR RATIONS ____ — MEN PRESENT 190 LESS NET 180 PLUS — TOTAL 190

PAGE 1 OF 1 PAGES

I CERTIFY THAT THE MORNING REPORT IS CORRECT AND THAT RATION FIGURES IN PART II REPRESENT AN ACTUAL COUNT MADE AND REPORTED TO ME:

RESTRICTED

SIGNATURE Edwin B. Ellison

W.D., A.G.O. FORM NO. 66 (MARCH 20, 1942) EDWIN B. ELLISON CAPT., 381st Inf (GRADE) (ARM OR SERVICE)

RESTRICTED

COMPANY RESTRICTED
MORNING REPORT ENDING 2400 6 August 194 4
(DAY) (MONTH) (YEAR)

STATION Camp Pali, Oahu T.H.

ORGANIZATION Co C (CO, DET, ETC.) 381st (PARENT UNIT) Inf (ARM OR SERVICE)

SERIAL NUMBER	NAME	GRADE	CODE
	No change		

OFFICER STRENGTH	FLD O & CAPT		1ST LT		2D LT		WO		FLT O	
	PRES	ABS'T	PRES	ABS'T	PRES	ABS'T	PRES	ABS'T	PRES	ABS'T
ASSIGNED	1		1		4					
ATTACHED UNASSIGNED										
ATTACHED FR OTHER ORGN										
TOTAL	1		1		4					

AVN CADET & ENLISTED STRENGTH	AVIATION CADETS		ENLISTED MEN			
	PRESENT	ABSENT	PRESENT FOR DUTY	PRESENT NOT FOR DUTY	ABSENT	PRESENT AND ABSENT
ASSIGNED			187			187
ATTACHED UNASSIGNED						
ATTACHED FR OTHER ORGN			3			3
TOTAL			190			190

RATIONS

I. ESTIMATED NUMBER OF RATIONS REQUIRED FOR { DAY OF WEEK / DATE } — NUMBER

II. MESS ATTENDANCE FOR DAY OF THIS REPORT
BREAKFAST 180 DINNER 180 SUPPER 180 — TOTAL 540 ÷ 3 = AVERAGE 180

III. MEN AUTHORIZED TO MESS SEPARATELY ____ MEN ATCHD FOR RATIONS ____
MEN ATCHD TO OTHER ORGN FOR RATIONS ____ O & OTHERS MESSED ____
MEN PRESENT 190 LESS NET 190 PLUS 0 TOTAL 190

PAGE 1 OF 1 PAGES

I CERTIFY THAT THIS MORNING REPORT IS CORRECT AND THAT RATION FIGURES IN PART II REPRESENT AN ACTUAL COUNT AS REPORTED TO ME:

RESTRICTED

SIGNATURE Edwin B. Ellison

W.D., A.G.O. FORM NO. 66 (MARCH 20, 1942) EDWIN B. ELLISON Capt., Inf., 381st (RANK) (ARM OR SERVICE)
WD COPY THRU MED OR SCU

RESTRICTED

COMPANY MORNING REPORT

ENDING 2400 7 August (DAY) (MONTH) 194 4 (YEAR)

STATION Camp Pali, Oahu, T.H.

ORGANIZATION Co C (CO DET ETC.) 381st (PARENT UNIT) Inf (ARM OR SERVICE)

SERIAL NUMBER	NAME	GRADE	CODE
	[redacted]		
	40 EM atch for rations fr 170th Engrs		

OFFICER STRENGTH	FLD O & CAPT		1ST LT		2D LT		WO		FLT O	
	PRES	ABS'T	PRES	ABS'T	PRES	ABS'T	PRES	ABS'T	PRES	ABS'T
ASSIGNED	1		1		4					
ATTACHED UNASSIGNED										
ATTACHED FR OTHER ORGN										
TOTAL	1		1		4					

AVN CADET & ENLISTED STRENGTH	AVIATION CADETS		ENLISTED MEN			
	PRESENT	ABSENT	PRESENT FOR DUTY	PRESENT NOT FOR DY	ABSENT	PRESENT AND ABSENT
ASSIGNED			187			187
ATTACHED UNASSIGNED						
ATTACHED FR OTHER ORGN			3			3
TOTAL			190			190

R A T I O N S

I ESTIMATED NUMBER OF RATIONS REQUIRED FOR { DAY OF WEEK 10 August 44 / DATE B225 D225 S225 675 } NUMBER 225

II MESS ATTENDANCE FOR DAY OF THIS REPORT — TOTAL 660m ÷ 3 AVERAGE 220

BREAKFAST 210 DINNER 210 SUPPER 220

III MEN AUTHORIZED TO MESS SEPARATELY ____ MEN ATCHD FOR RATIONS 40 O & OTHERS MESSED ____ MEN ATCHD TO OTHER ORGN FOR RATIONS ____ NET 190 TOTAL 230

MEN PRESENT 190 LESS ____ PLUS 40

PAGE 1 OF 1 PAGES

I CERTIFY THAT THIS MORNING REPORT IS CORRECT AND THAT RATION FIGURES IN PART II REPRESENT AN ACTUAL [redacted] REPORTED TO ME:

SIGNATURE Edwin B. Ellison Capt., 381st Inf. (GRADE) (ARM OR SERVICE)

W.D., A.G.O. FORM NO. 6 — MARCH 25, 1943 — SUPERSEDES PREVIOUS EDITIONS WHICH MAY BE USED

RESTRICTED

COMPANY MORNING REPORT

2400 8 August 194 4
(DATE) (MONTH) (YEAR)

STATION Camp Pali, Oahu, T. H.

ORGANIZATION Co C (CO, BN, ETC.) 381st (PARENT UNIT) Inf (ARM OR SERVICE)

SERIAL NUMBER	NAME	GRADE	CODE
No change			

OFFICER STRENGTH	FLD O & CAPT		1ST LT		2D LT		WO		FLT O	
	PRES	ABS'T	PRES	ABS'T	PRES	ABS'T	PRES	ABS'T	PRES	ABS'T
ASSIGNED	1		1		4					
ATTACHED UNASSIGNED										
ATTACHED FR OTHER ORGN										
TOTAL	1		1		4					

AVN CADET & ENLISTED STRENGTH	AVIATION CADETS		ENLISTED MEN			
	PRESENT	ABSENT	PRESENT FOR DUTY	PRESENT NOT FOR DY	ABSENT	PRESENT AND ABSENT
ASSIGNED			187			187
ATTACHED UNASSIGNED						
ATTACHED FR OTHER ORGN			3			3
TOTAL			190			190

R A T I O N S

I — ESTIMATED NUMBER OF RATIONS REQUIRED FOR { DAY OF WEEK 11 August 44 / DATE B225 D225 S225 675 } — NUMBER 220

II — MESS ATTENDANCE FOR DAY OF THIS REPORT — BREAKFAST 210 DINNER 210 SUPPER 220 — TOTAL 660 ÷ 3 — AVERAGE 220

III — MEN AUTHORIZED TO MESS SEPARATELY ____ MEN ATCHD FOR RATIONS 40 — MEN ATCHD TO OTHER ORGN FOR RATIONS ____ — NET — O & OTHERS MESSED ____ — TOTAL

MEN PRESENT 190 LESS 190 PLUS 40 = 230

PAGE 1 OF 1 PAGES

I CERTIFY THAT THIS MORNING REPORT IS CORRECT AND THAT RATION FIGURES IN PART II REPRESENT AN ACTUAL COUNT AS REPORTED TO ME:

SIGNATURE Edwin B. Ellison

EDWIN B. ELLISON Capt (GRADE) Inf (ARM OR SERVICE)

W.D., A.G.O. FORM NO. 1 MARCH 28, 1943

RESTRICTED

COMPANY MORNING
STATION Camp
ORGANIZATION
SERIAL NUMBE
40 E
rate
OFFICER STRENGTH
ASSIGNED
ATTACHED UNASSIGNED
ATTACHED FR OTHER ORGN
TOTAL
AVN CADET & ENLISTED STRENGTH
ASSIGNED
ATTACHED UNASSIGNED
ATTACHED FR OTHER ORGN
TOTAL
RATIONS
I ESTIMAT RATIONS
II MESS AT BREAKF
III MEN AU MEN AT MEN PRESENT
SIGNATURE
W.D., A.G.

RESTRICTED

COMPANY MORNING REPORT

ENDING 2400 9 August 194 4
(DAY) (MONTH) (YEAR)

STATION Camp Pali, Oahu T.H.

ORGANIZATION Co C (CO. DET. ETC.) 381st (PARENT UNIT) Inf (ARM OR SERVICE)

SERIAL NUMBER	NAME	GRADE	CODE
	4 O EM of 170th Engr reld fr atchd for rats		

OFFICER STRENGTH	FLD O & CAPT		1ST LT		2D LT		WO		FLT O	
	PRES	ABS'T	PRES	ABS'T	PRES	ABS'T	PRES	ABS'T	PRES	ABS'T
ASSIGNED	1		1		4					
ATTACHED UNASSIGNED										
ATTACHED FR OTHER ORGN										
TOTAL	1		1		4					

AVN CADET & ENLISTED STRENGTH	AVIATION CADETS		ENLISTED MEN			
	PRESENT	ABSENT	PRESENT FOR DUTY	PRESENT NOT FOR DY	ABSENT	PRESENT AND ABSENT
ASSIGNED			187			187
ATTACHED UNASSIGNED						
ATTACHED FR OTHER ORGN			3			3
TOTAL			190			190

RATIONS

I. ESTIMATED NUMBER OF RATIONS REQUIRED FOR { DAY OF WEEK 12 Aug 1944 / DATE B 175 D175 S175 525 } NUMBER 175

II. MESS ATTENDANCE FOR DAY OF THIS REPORT
BREAKFAST 175 DINNER 175 SUPPER 175 TOTAL 525 ÷ 3 AVERAGE 175

III. MEN AUTHORIZED TO MESS SEPARATELY ____ MEN ATCHD FOR RATIONS ____
MEN ATCHD TO OTHER ORGN FOR RATIONS ____ NET 190 O & OTHERS MESSED ____ TOTAL 190
MEN PRESENT 190 LESS 190 PLUS 190

PAGE 1 OF 1 PAGES RESTRICTED

I CERTIFY THAT THIS MORNING REPORT IS CORRECT AND THAT RATION REQUIREMENTS IN PART II REPRESENT AN ACTUAL COUNT REPORTED TO ME: RESTRICTED

SIGNATURE Edwin B. ELLISON Capt 381st Inf (GRADE) (ARM OR SERVICE)

W.D., A.G.O. FORM NO. 6 MARCH 28, 1943 SUPERSEDES AGO FORM NO. 6, NOV 15, 1942 WHICH WAS NOT TO BE USED AFTER JAN 1, 1944 WD TAGS SHEET ARM OR SCU

COMPANY MORNING REPORT

CONFIDENTAL

ENDING 2400 10 August 44
(DAY) (MONTH) (YR)

STATION Camp Pali, Oahu T.H.

ORGANIZATION Co C 381st Inf
(CO. DET. ETC.) (PARENT UNIT) (ARM OR SERVICE)

SERIAL NUMBER	NAME	GRADE	CODE
	STATION AND RECORD OF EVENTS		
	1 to 10 Camp Pali, Oahu T.H		
	Usual Camp duties.		

OFFICER STRENGTH	FLD O & CAPT		1ST LT		2D LT		WO		FLT O	
	PRES	ABS'T	PRES	ABS'T	PRES	ABS'T	PRES	ABS'T	PRES	ABS'T
ASSIGNED	1		1		4					
ATTACHED UNASSIGNED										
ATTACHED FR OTHER ORGN										
TOTAL	1		1		4					

AVN CADET & ENLISTED STRENGTH	AVIATION CADETS		ENLISTED MEN			
	PRESENT	ABSENT	PRESENT FOR DUTY	PRESENT NOT FOR DY	ABSENT	PRESENT AND ABSENT
ASSIGNED			187			187
ATTACHED UNASSIGNED						
ATTACHED FR OTHER ORGN			3			3
TOTAL			190			190

RATIONS

I ESTIMATED NUMBER OF RATIONS REQUIRED FOR { DAY OF WEEK 13 Aug 1944 / DATE 175 D175 S175 525 } NUMBER 175

II MESS ATTENDANCE FOR DAY OF THIS REPORT
BREAKFAST 175 DINNER 175 SUPPER 175 TOTAL 525 ÷ 3 AVERAGE 175

III MEN AUTHORIZED TO MESS SEPARATELY ____ MEN ATCHD FOR RATIONS ____
MEN ATCHD TO OTHER ORGN FOR RATIONS ____ O & OTHERS MESSED ____
MEN PRESENT 190 LESS NET 190 PLUS TOTAL 190

PAGE 1 OF 1 PAGES

I CERTIFY THAT THIS MORNING REPORT IS CORRECT AND THAT RATION FIGURES IN PART II REPRESENT AN ACTUAL COUNT AS REVERSED TO ME.
CONFIDENTAL.

SIGNATURE Edwin B. Olson
EDWIN B. OLSON Capt., 381st Inf
(GRADE) (ARM OR SERVICE)

W.D. A.G.O. FORM NO. 6 MARCH 25, 1943 WD COPY THRU MEU OR SCU

COMPANY MORNING REPORT

RESTRICTED

ENDING 2400 11 August 19 4
(DAY) (MONTH) (YEAR)

STATION Camp Pali, Oahu T.H.

ORGANIZATION Co C 381st Inf
(CO, BTRY, ETC.) (PARENT UNIT) (ARM OR SERVICE)

SERIAL NUMBER	NAME	GRADE	CODE
38 529 459	Watson	Pfc	
	MOS chgd fr 745 to 521		
38 243 556	Penn	Pfc	
	MOS chgd fr 745 to 675		
37 232 790	Miller, Warren O	Pfc	
	MOS chgd fr 745 to 504		
36 540 024	Hudak	Pvt	
	MOS chgd fr 746 to 745		

OFFICER STRENGTH	FLD O & CAPT		1ST LT		2D LT		WO		FLT O	
	PRES	ABS'T	PRES	ABS'T	PRES	ABS'T	PRES	ABS'T	PRES	ABS'T
ASSIGNED	1		1		4					
ATTACHED UNASSIGNED										
ATTACHED FR OTHER ORGN										
TOTAL	1		1		4					

AVN CADET & ENLISTED STRENGTH	AVIATION CADETS		ENLISTED MEN			
	PRESENT	ABSENT	PRESENT FOR DUTY	PRESENT NOT FOR DY	ABSENT	PRESENT AND ABSENT
ASSIGNED			187			187
ATTACHED UNASSIGNED						
ATTACHED FR OTHER ORGN			3			3
TOTAL			190			190

RATIONS

I. ESTIMATED NUMBER OF RATIONS REQUIRED FOR { DAY OF WEEK 14 August 1944 / DATE B175 D175 S175 525 } NUMBER 175

II. MESS ATTENDANCE FOR DAY OF THIS REPORT
BREAKFAST 172 DINNER 174 SUPPER 171 TOTAL 516 ÷ 3 AVERAGE 172

III. MEN AUTHORIZED TO MESS SEPARATELY ____ MEN ATCHD FOR RATIONS ____
MEN ATCHD TO OTHER ORGN FOR RATIONS ____ O & OTHERS MESSED ____
MEN PRESENT 190 LESS NET 190 PLUS TOTAL 190

PAGE 1 OF 1 PAGES

I CERTIFY THAT THIS MORNING REPORT IS CORRECT AND THAT RATION FIGURES IN PART II REPRESENT AN ACTUAL COUNT AS RECEIVED TO ME.

RESTRICTED

SIGNATURE Edwin B. Elison

W.D., A.G.O. FORM 66 (NAME) EDWIN B. ELISON Capt., 38 (GRADE) (ARM OR SERVICE)
MARCH 25, 1943 (OR WO, CWO OR AUS)

RESTRICTED

COMPANY MORNING REPORT

ENDING 2400 12 August 194 4
(DAY) (MONTH) (YEAR)

STATION Camp Pali, Oahu, T.H.

ORGANIZATION Co C (CO DET. ETC.) 581st (PRESENT UNIT) Inf (ARM OR SERVICE)

SERIAL NUMBER	NAME	GRADE	CODE
17 090 557	Broberg, David J	Pvt	
	MOS chgd fr 521 to 745		
35 243 286	Crawford, Joseph T Jr	Pvt	
	MOS chgd fr 521 to 745		
32 735 715	Hill, John H	Pvt	
	MOS chgd fr 521 to 745		
39 865 128	Menges, Delbert L	Pfc	
	MOS chgd fr 521 to 675		
37 617 276	Wade, Clarence E	Pfc	
	MOS chgd fr 521 to 745		
01 324 644	Nay, Richard P	2nd Lt	
	Above Officer fr dy to DS Barbers Point Naval Air Station as of 10 Aug 44		

OFFICER STRENGTH	FLD O & CAPT		1ST LT		2D LT		WO		FLT O	
	PRES	ABS'T	PRES	ABS'T	PRES	ABS'T	PRES	ABS'T	PRES	ABS'T
ASSIGNED	1		1		3	1				
ATTACHED UNASSIGNED										
ATTACHED FR OTHER ORGN										
TOTAL	1		1		3	1				

AVN CADET & ENLISTED STRENGTH	AVIATION CADETS		ENLISTED MEN			
	PRESENT	ABSENT	PRESENT FOR DUTY	PRESENT NOT FOR DY	ABSENT	PRESENT AND ABSENT
ASSIGNED			187			187
ATTACHED UNASSIGNED						
ATTACHED FR OTHER ORGN			3			3
TOTAL			190			190

RATIONS

I — ESTIMATED NUMBER OF RATIONS REQUIRED FOR { DAY OF WEEK 15 August 1944 / DATE B175 D175 S175 525 } — NUMBER 175

II — MESS ATTENDANCE FOR DAY OF THIS REPORT — BREAKFAST 170 DINNER 174 SUPPER 160 — TOTAL 504 ÷ 3 — AVERAGE 168

III — MEN AUTHORIZED TO MESS SEPARATELY ____ MEN ATCHD FOR RATIONS ____ MEN ATCHD TO OTHER ORGN FOR RATIONS ____ O & OTHERS MESSED ____ — MEN PRESENT 190 LESS NET 190 PLUS TOTAL 190

PAGE 1 OF 1 PAGES

I CERTIFY THAT THIS MORNING REPORT IS CORRECT AND THAT RATION FIGURES IN PART II REPRESENT AN ACTUAL COUNT AS REQUIRED TO BE.

RESTRICTED

SIGNATURE Edwin B. Ellison 2nd Lt. Inf
(GRADE) (ARM OR SERVICE)

W.D., A.G.O. FORM (NO.) MARCH 25, 1943 — EDWIN B. ELLISON (TYPED NAME) — Capt., (GRADE) 81st Inf (ARM OR SERVICE)

RESTRICTED

COMPANY MORNING REPORT

ENDING 2400 13 August 1944
(DATE) (MONTH) (YEAR)

STATION Camp Pali, Oahu T.H.

ORGANIZATION Co C 381st Inf
(CO. DET. ETC.) (PARENT UNIT) (ARM OR SERVICE)

SERIAL NUMBER	NAME	GRADE	CODE
37 461 669	Jealous Of Him, Clayton W	Pvt	/
	MOS 745 MCO 482		
	Above EM aptd PFC per CO # 17 dtd 12 Aug 44		

OFFICER STRENGTH	FLD O & CAPT		1ST LT		2D LT		WO		FLT O	
	PRES	ABS'T	PRES	ABS'T	PRES	ABS'T	PRES	ABS'T	PRES	ABS'T
ASSIGNED	1		1		3	1				
ATTACHED UNASSIGNED										
ATTACHED FR OTHER ORGN										
TOTAL	1		1		3	1				

AVN CADET & ENLISTED STRENGTH	AVIATION CADETS		ENLISTED MEN			
	PRESENT	ABSENT	PRESENT FOR DUTY	PRESENT NOT FOR DUTY	ABSENT	PRESENT AND ABSENT
ASSIGNED			187			187
ATTACHED UNASSIGNED						
ATTACHED FR OTHER ORGN			3			3
TOTAL			190			190

RATIONS

I. ESTIMATED NUMBER OF RATIONS REQUIRED FOR { DAY OF WEEK 16 August 1944 / DATE B175 D175 S175 525 } — NUMBER 175

II. MESS ATTENDANCE FOR DAY OF THIS REPORT — BREAKFAST 130 DINNER 164 SUPPER 160 — TOTAL 454 ÷ 3 — AVERAGE 151

III. MEN AUTHORIZED TO MESS SEPARATELY ____ MEN ATCHD FOR RATIONS O & OTHERS MESSED ____ MEN ATCHD TO OTHER ORGN FOR RATIONS ____ — MEN PRESENT 190 LESS NET 190 PLUS — TOTAL 190

PAGE 1 OF 1 PAGES

I CERTIFY THAT THIS MORNING REPORT IS CORRECT AND THAT RATION FIGURES IN PART II REPRESENT AN ACTUAL COUNT MADE.

RESTRICTED

SIGNATURE Ralph E. Brewer

W.D., A.G.O. MARCH 25, 1943 — RALPH E. BREWER 1LT., 381st Inf (ARM OR SERVICE)

RESTRICTED

COMPANY MORNING REPORT

ENDING 2400 14 (DAY) AUGUST (MONTH) 44 (YEAR)

STATION Camp Pali, Oahu T.H.

ORGANIZATION Co. "F" (CO. DET ETC.) 1st (PARENT UNIT) INF (ARM OR SERVICE)

SERIAL NUMBER	NAME	GRADE	CODE
	No CHANGE		

OFFICER STRENGTH	FLD O & CAPT		1ST LT		2D LT		WO		FLT O	
	PRES	ABS'T	PRES	ABS'T	PRES	ABS'T	PRES	ABS'T	PRES	ABS'T
ASSIGNED	1		1		3	1				
ATTACHED UNASSIGNED										
ATTACHED FR OTHER ORGN										
TOTAL	1		1		3	1				

AVN CADET & ENLISTED STRENGTH	AVIATION CADETS		ENLISTED MEN			
	PRESENT	ABSENT	PRESENT FOR DUTY	PRESENT NOT FOR DY	ABSENT	PRESENT AND ABSENT
ASSIGNED			187			187
ATTACHED UNASSIGNED						
ATTACHED FR OTHER ORGN			3			3
TOTAL			190			190

RATIONS

I. ESTIMATED NUMBER OF RATIONS REQUIRED FOR { DAY OF WEEK 17 AUGUST 44 / DATE B175 D175 S175 325 } NUMBER 175

II. MESS ATTENDANCE FOR DAY OF THIS REPORT
BREAKFAST 170 DINNER 170 SUPPER 170 TOTAL 510 ÷ 3 AVERAGE 170

III. MEN AUTHORIZED TO MESS SEPARATELY ____ MEN ATCHD FOR RATIONS O & OTHERS MESSED ____
MEN ATCHD TO OTHER ORGN FOR RATIONS ____
MEN PRESENT 190 LESS NET 190 PLUS TOTAL 190

PAGE 1 OF 1 PAGES RESTRICTED

I CERTIFY THAT THIS MORNING REPORT IS CORRECT AND THAT RATION FIGURES IN PART II REPRESENT AN ACTUAL COUNT AS REPORTED TO ME:

SIGNATURE Edwin Brewer

EDWIN B. ELLISON (GRADE) CAPT 399-39702 (ARM OR SERVICE)

W.D., A.G.O. FORM 66 (MARCH 28, 1945) — WD COM THIS MORNING REPORT ON SCD

RESTRICTED

COMPANY MORNING REPORT

ENDING 2400 15 AUGUST 194 4
(DAY) (MONTH) (YEAR)

STATION CAMP PALI, OAHU T.H.

ORGANIZATION C/C 3114 INF
(CO. DET. ETC.) (PARENT UNIT) (ARM OR SERVICE)

SERIAL NUMBER	NAME	GRADE	CODE
	NO CHANGE		

OFFICER STRENGTH	FLD O & CAPT		1ST LT		2D LT		WO		FLT O	
	PRES	ABS'T	PRES	ABS'T	PRES	ABS'T	PRES	ABS'T	PRES	ABS'T
ASSIGNED	1		1		3	1				
ATTACHED UNASSIGNED										
ATTACHED FR OTHER ORGN										
TOTAL	1		1		3	1				

AVN CADET & ENLISTED STRENGTH	AVIATION CADETS		ENLISTED MEN			
	PRESENT	ABSENT	PRESENT FOR DUTY	PRESENT NOT FOR DY.	ABSENT	PRESENT AND ABSENT
ASSIGNED			187			187
ATTACHED UNASSIGNED						
ATTACHED FR OTHER ORGN			3			3
TOTAL			190			190

RATIONS

I — ESTIMATED NUMBER OF RATIONS REQUIRED FOR { DAY OF WEEK 16 AUGUST; DATE 5220 0220 S21660 } NUMBER 190

II — MESS ATTENDANCE FOR DAY OF THIS REPORT
BREAKFAST 210 DINNER 210 SUPPER 210 TOTAL 630 ÷ 3 AVERAGE 210

III — MEN AUTHORIZED TO MESS SEPARATELY: ____ MEN ATCHD FOR RATIONS ____
MEN ATCHD TO OTHER ORGN FOR RATIONS ____ O & OTHERS MESSED ____
MEN PRESENT 190 LESS NET 190 PLUS 0 TOTAL 190

PAGE 1 OF 1 PAGES RESTRICTED

I CERTIFY THAT THIS MORNING REPORT IS CORRECT AND THAT RATION FIGURES IN PART II REPRESENT AN ACTUAL COUNT AS REPORTED TO ME.

SIGNATURE Edward B. Elliott
(NAME) (GRADE) (ARM OR SERVICE)

W.D., A.G.O. FORM NO. 1
MARCH 25, 1943

EDWARD B. ELLIOTT 1ST LT INF

COMPANY MORNING REPORT

ENDING 2400 16 AUGUST 194 4
(DAY) (MONTH) (YEAR)

RESTRICTED

STATION Camp Pili, Oahu T.H.

ORGANIZATION Co C, 38th INF
(CO DET ETC.) (PARENT UNIT) (ARM OR SERVICE)

SERIAL NUMBER	NAME	GRADE	CODE
	No Change		

OFFICER STRENGTH	FLD O & CAPT		1ST LT		2D LT		WO		FLT O	
	PRES	ABS'T	PRES	ABS'T	PRES	ABS'T	PRES	ABS'T	PRES	ABS'T
ASSIGNED	1		1		3	1				
ATTACHED UNASSIGNED										
ATTACHED FR OTHER ORGN										
TOTAL	1		1		3	1				

AVN CADET & ENLISTED STRENGTH	AVIATION CADETS		ENLISTED MEN			
	PRESENT	ABSENT	PRESENT FOR DUTY	PRESENT NOT FOR DY	ABSENT	PRESENT AND ABSENT
ASSIGNED			187			187
ATTACHED UNASSIGNED						
ATTACHED FR OTHER ORGN			3			3
TOTAL			190			190

RATIONS

I — ESTIMATED NUMBER OF RATIONS REQUIRED FOR { DAY OF WEEK 16 AUGUST 44 / DATE 220 220 220 220 } — NUMBER 220

II — MESS ATTENDANCE FOR DAY OF THIS REPORT
BREAKFAST 210 DINNER 210 SUPPER 210 — TOTAL 630 ÷ 3 — AVERAGE 210

III — MEN AUTHORIZED TO MESS SEPARATELY ____ MEN ATCHD FOR RATIONS 55
MEN ATCHD TO OTHER ORGN FOR RATIONS ____ O & OTHERS MESSED 4
MEN PRESENT 190 LESS — NET 190 — PLUS 59 — TOTAL 249

PAGE 1 OF 1 PAGES RESTRICTED

I CERTIFY THAT THIS MORNING REPORT IS CORRECT AND THAT RATION FIGURES IN ITEM II REPRESENT AN ACTUAL COUNT AS REPORTED TO ME:

SIGNATURE Elmer D. Cleveland

W.D., A.G.O. FORM NO. 66 MARCH 20, 1943 — (NAME) E. D. CLEVELAND (GRADE) 1st Lt (ARM OR SERVICE) 38th INF

WD COPY THRU MAJ OR SCU

COMPANY MORNING REPORT

RESTRICTED

ENDING 2400 12 AUGUST 194 4
(DAY) (MONTH) (YEAR)

STATION CAMP PALI OAHU T.H.

ORGANIZATION H & S 35IST INF
(CO DET ETC.) (PARENT UNIT) (ARM OR SERVICE)

SERIAL NUMBER	NAME	GRADE	CODE
	NO CHANGE		

OFFICER STRENGTH	FLD O & CAPT		1ST LT		2D LT		WO		FLT O	
	PRES	ABS'T	PRES	ABS'T	PRES	ABS'T	PRES	ABS'T	PRES	ABS'T
ASSIGNED	1		1		3	1				
ATTACHED UNASSIGNED										
ATTACHED FR OTHER ORGN										
TOTAL	1		1		3	1				

AVN CADET & ENLISTED STRENGTH	AVIATION CADETS		ENLISTED MEN			
	PRESENT	ABSENT	PRESENT FOR DUTY	PRESENT NOT FOR DY	ABSENT	PRESENT AND ABSENT
ASSIGNED			187			187
ATTACHED UNASSIGNED						
ATTACHED FR OTHER ORGN			3			3
TOTAL			190			190

RATIONS

I. ESTIMATED NUMBER OF RATIONS REQUIRED FOR { DAY OF WEEK 13 AUGUST 1944 / DATE 190 DIG SIG =5% } NUMBER 193

II. MESS ATTENDANCE FOR DAY OF THIS REPORT
BREAKFAST 2 DINNER 3 SUPPER 3 TOTAL 8 ÷ 3 AVERAGE 2.7

III. MEN AUTHORIZED TO MESS SEPARATELY _____ MEN ATCHD FOR RATIONS 5
MEN ATCHD TO OTHER ORGN FOR RATIONS _____ O & OTHERS MESSED _____
MEN PRESENT 190 LESS NET 190 PLUS 41 TOTAL 231

PAGE 1 OF 1 PAGES RESTRICTED

I CERTIFY THAT THIS MORNING REPORT IS CORRECT AND THAT RATION FIGURES IN PART II REPRESENT AN ACTUAL COUNT AS REPORTED TO ME:

SIGNATURE Edwin B. Clinton

W.D., A.G.O. FORM NO. 1 (RANK) 1ST LIEUT INF (GRADE) (ARM OR SERVICE)
MARCH 25, 1941 CHANGE TO WD COPY THRU MRU OR SCO

RESTRICTED

COMPANY MORNING REPORT

ENDING 2400 11 AUGUST 194 4
(DAY) (MONTH)

STATION Camp Pohakuloa T.H.

ORGANIZATION Co C (CO. DET. ETC.) 3 Bn (PARENT UNIT) INF (ARM OR SERVICE)

SERIAL NUMBER	NAME	GRADE	CODE
37 316 721	Marshall	PFC	
37 229 711	Russell	PFC	
	Rejoined Det from Duty with Co Hq Co Bn of Loc Co		
37 581 717	Underbrink, Joseph T	Cpl	
	Rejoined Det from Duty with Co		

OFFICER STRENGTH	FLD O & CAPT		1ST LT		2D LT		WO		FLT O	
	PRES	ABS'T	PRES	ABS'T	PRES	ABS'T	PRES	ABS'T	PRES	ABS'T
ASSIGNED	1		1		3	1				
ATTACHED UNASSIGNED										
ATTACHED FR OTHER ORGN										
TOTAL	1		1		3	1				

AVN CADET & ENLISTED STRENGTH	AVIATION CADETS		ENLISTED MEN			
	PRESENT	ABSENT	PRESENT FOR DUTY	PRESENT NOT FOR DT	ABSENT	PRESENT AND ABSENT
ASSIGNED			125		2	127
ATTACHED UNASSIGNED						
ATTACHED FR OTHER ORGN			3			3
TOTAL			128		2	130

RATIONS

I. ESTIMATED NUMBER OF RATIONS REQUIRED FOR { DAY OF WEEK 21 AUG 44 / DATE BIVOUAC 13 AUG - 20 AUG } — NUMBER 17

II. MESS ATTENDANCE FOR DAY OF THIS REPORT — BREAKFAST 194 DINNER 194 SUPPER 180 — TOTAL 562 ÷ 3 — AVERAGE 187

III. MEN AUTHORIZED TO MESS SEPARATELY ____ MEN ATCHD FOR RATIONS ____
MEN ATCHD TO OTHER ORGN FOR RATIONS ____ — NET 188
MEN PRESENT 188 LESS — O & OTHERS MESSED 6 PLUS 6 — TOTAL 200

PAGE 1 OF 1 PAGES

RESTRICTED

I CERTIFY THAT THIS MORNING REPORT IS CORRECT AND THAT RATION FIGURES IN PART II REPRESENT AN ACTUAL COUNT AS REPORTED TO ME:

SIGNATURE Edward D. Allen
(GRADE) (ARM OR SERVICE)

W.D., A.G.O. FORM NO. 6 (Supersedes ... which is obsolete) 1 1 13 - 1 Copy 3 Hq 3d Bn
MARCH 25, 1943 — U.S.M.A. — WE COPY THRU MRO OR SCU

RESTRICTED

COMPANY MORNING REPORT

ENDING 2400 19 (DAY) AUGUST (MONTH) 1944 (YEAR)

STATION CAMP PALI OAHU T.H.

ORGANIZATION C&C (CO. DET. ETC.) 381st (PARENT UNIT) INF (ARM OR SERVICE)

SERIAL NUMBER	NAME	GRADE	CODE
	NO CHANGE.		

OFFICER STRENGTH	FLD O & CAPT		1ST LT		2D LT		WO		FLT O	
	PRES	ABS'T	PRES	ABS'T	PRES	ABS'T	PRES	ABS'T	PRES	ABS'T
ASSIGNED	1		1		3	1				
ATTACHED UNASSIGNED										
ATTACHED FR OTHER ORGN										
TOTAL	1		1		3	1				

AVN CADET & ENLISTED STRENGTH	AVIATION CADETS		ENLISTED MEN			
	PRESENT	ABSENT	PRESENT FOR DUTY	PRESENT NOT FOR DY	ABSENT	PRESENT AND ABSENT
ASSIGNED			185		2	187
ATTACHED UNASSIGNED						
ATTACHED FR OTHER ORGN			3		2	3
TOTAL			188			190

RATIONS

I — ESTIMATED NUMBER OF RATIONS REQUIRED FOR — DAY OF WEEK 22 AUGUST 44 — DATE 5 188 D 188 S 188 — NUMBER 188

II — MESS ATTENDANCE FOR DAY OF THIS REPORT — BREAKFAST 194 DINNER 194 SUPPER 190 — TOTAL 578 ÷ 3 — AVERAGE 189

III — MEN AUTHORIZED TO MESS SEPARATELY ____ MEN ATCHD FOR RATIONS 6 — MEN ATCHD TO OTHER ORGN FOR RATIONS ____ O & OTHERS MESSED 6 — MEN PRESENT 188 LESS — NET 182 — PLUS — TOTAL 1911

PAGE 1 OF ____ PAGES

I CERTIFY THAT THIS MORNING REPORT IS CORRECT AND THAT RATION FIGURES IN PART II REPRESENT AN ACTUAL COUNT AS REPORTED TO ME:

SIGNATURE Edwin Allison Capt

W.D., A.G.O. FORM NO. — MARCH 20, 1943 — EDWIN E. ALLISON (NAME) — CAPT (GRADE) — 381 INF (ARM OR SERVICE)

COMPANY MORNING REPOR

STATION CAMP P

ORGANIZATION C & C (CO. DET. ETC.)

SERIAL NUMBER	
36 950 012	BJ
REPORT EM	
LD YES YES	
36 260 741	
32 493 009	RA
REPORT 2 FE	
CAMP PALI	
STATION HO	
10 TO 20	
(SIGNED)	

OFFICER STRENGTH	FLD O & CAPT	
	PRES	ABS'T
ASSIGNED	1	
ATTACHED UNASSIGNED		
ATTACHED FR OTHER ORGN		
TOTAL	1	

AVN CADET & ENLISTED STRENGTH	AVIATION CAD	
	PRESENT	AB
ASSIGNED		
ATTACHED UNASSIGNED		
ATTACHED FR OTHER ORGN		
TOTAL		

RATIONS

I — ESTIMATED NUMBER RATIONS REQUIRED

II — MESS ATTENDANCE F — BREAKFAST 185

III — MEN AUTHORIZED TO MESS SEPAR — MEN ATCHD TO OTHE ORGN FOR RA — MEN PRESENT 185

PAGE

I CERTIFY THAT RATI

SIGNATURE Edwin

W.D., A.G.O. FORM NO. — MARCH 20, 1943 — Edwin ALLISON

CONFIDENTIAL

COMPANY MORNING REPORT

ENDING 2400 20 (DAY) AUGUST (MONTH) 1944 (YEAR)

STATION Camp Pili, Oahu T.H.

ORGANIZATION Co C (CO DET ETC.) 3811st (PARENT UNIT) INF (ARM OR SERVICE)

SERIAL NUMBER	NAME	GRADE	CODE
36 950 012	BJERKNESS	PVT	
	ABOVE EM FR DY TO SK IN HOSP		
	LD VE KNOE 18 AUG 44		
36 260 701	BARCHEAUX	PFC	
32 493 309	RAILEAU	PFC	
	ABOVE 2 EM FR DY TO DS W/ REC		
	CLM RAILEAU KNOE 6 AUG 44		
	STATION AND RECORD OF EVENTS		
20 TO 20	CAMP PILI OAHU T H		
	MORN (CAMP) DUTIES		

OFFICER STRENGTH	FLD O & CAPT		1ST LT		2D LT		WO		FLT O	
	PRES	ABS'T	PRES	ABS'T	PRES	ABS'T	PRES	ABS'T	PRES	ABS'T
ASSIGNED	1		1		3	1				
ATTACHED UNASSIGNED										
ATTACHED FR OTHER ORGN										
TOTAL	1		1		3	1				

AVN CADET & ENLISTED STRENGTH	AVIATION CADETS		ENLISTED MEN			
	PRESENT	ABSENT	PRESENT FOR DUTY	PRESENT NOT FOR DUTY	ABSENT	PRESENT AND ABSENT
ASSIGNED			182	1	4	187
ATTACHED UNASSIGNED						
ATTACHED FR OTHER ORGN			3			3
TOTAL			185	1	4	190

RATIONS

I — ESTIMATED NUMBER OF RATIONS REQUIRED FOR { DAY OF WEEK 23 AUG 1944 / DATE 5/15 DAYS 185 555 } — NUMBER 185

II — MESS ATTENDANCE FOR DAY OF THIS REPORT — BREAKFAST 185 DINNER 185 SUPPER 185 — TOTAL 555 ÷ 3 — AVERAGE 185

III — MEN AUTHORIZED TO MESS SEPARATELY ____ MEN ATCHD FOR RATIONS ____ O & OTHERS MESSED ____ MEN ATCHD TO OTHER ORGN FOR RATIONS ____ — NET 185 — TOTAL 185

MEN PRESENT 185 LESS 0 PLUS 0

PAGE 1 OF 1 PAGES CONFIDENTIAL

I CERTIFY THAT THIS MORNING REPORT IS CORRECT AND THAT RATION FIGURES IN PART II REPRESENT AN ACTUAL COUNT AS REPORTED TO ME:

SIGNATURE Edwin B Ellison

(FULL NAME) E Ellison Capt 3811st (ARM OR SERVICE)

WD, A G O FORM NO. 1 MARCH 25, 1943 — WD COPY THRU MRU OR SCU

COMPANY MORNING

STATION Camp

ORGANIZATION

SERIAL NUMBER

CORRECTIO

36950012

Above EM f

Aug 44

SHOULD RE

36950012

Above EM f

as of 19 A

OFFICER STRENGTH	FLD
	PRE
ASSIGNED	1
ATTACHED UNASSIGNED	
ATTACHED FR OTHER ORGN	
TOTAL	1

AVN CADET & ENLISTED STRENGTH	AVI
	PRE
ASSIGNED	
ATTACHED UNASSIGNED	
ATTACHED FR OTHER ORGN	
TOTAL	

RATIONS

I — ESTIMATED RATIONS R

II — MESS ATTS BREAKFAS

III — MEN AUTH M MEN ATCH ORG MEN PRESENT

RESTRICT

SIGNATURE

W D., A G O. FORM NO. 1 MARCH 25, 1943

FLT O

PRES | ABS'T

PRESENT AND ABSENT

187

2

190

NUMBER 185

AVERAGE 184

TOTAL 1911

(ARM OR SERVICE) INF

COMPANY MORNING REPORT

RESTRICTED ~~CONFIDENTIAL~~

ENDING 2400 21 (DATE) August (MONTH) 1944 (YEAR)

STATION Camp Pali, Oahu, T.H.

ORGANIZATION Co. C (CO. DET ETC.) 381st (PARENT UNIT) Inf. (ARM OR SERVICE)

SERIAL NUMBER	NAME	GRADE	CODE
CORRECTION			
36950012	Bjerkness	Pvt	
Above EM fr dy to sk in hosp LD yes as of 19 Aug 44			
SHOULD READ			
36950012	Bjerkness	Pvt	
Above EM fr dy to sk in Tripler Gen Hosp Annex as of 19 Aug 44.			

OFFICER STRENGTH	FLD O & CAPT		1ST LT		2D LT		WO		FLT O	
	PRES	ABS'T	PRES	ABS'T	PRES	ABS'T	PRES	ABS'T	PRES	ABS'T
ASSIGNED	1		1		3	1				
ATTACHED UNASSIGNED										
ATTACHED FR OTHER ORGN										
TOTAL	1		1		3	1				

AVN CADET & ENLISTED STRENGTH	AVIATION CADETS		ENLISTED MEN			
	PRESENT	ABSENT	PRESENT FOR DUTY	PRESENT NOT FOR DY	ABSENT	PRESENT AND ABSENT
ASSIGNED			182	1	4	187
ATTACHED UNASSIGNED						
ATTACHED FR OTHER ORGN			3			3
TOTAL			185	1	4	190

RATIONS

I. ESTIMATED NUMBER OF RATIONS REQUIRED FOR { DAY OF WEEK 24 Aug 1944 / ~~XMAS~~ B185 D185 S185 555 } NUMBER 185

II. MESS ATTENDANCE FOR DAY OF THIS REPORT — BREAKFAST 185 DINNER 185 SUPPER 185 — TOTAL 555 ÷ 3 = AVERAGE 185

III. MEN AUTHORIZED TO MESS SEPARATELY ____ MEN ATCHD FOR RATIONS ____ MEN ATCHD TO OTHER ORGN FOR RATIONS ____ O & OTHERS MESSED ____

MEN PRESENT 185 LESS 0 = NET 185 PLUS 0 = TOTAL 185

RESTRICTED PAGE 1 OF 1 PAGES ~~CONFIDENTIAL~~

I CERTIFY THAT THIS MORNING REPORT IS CORRECT AND THAT RATION FIGURES IN PART II REPRESENT AN ACTUAL COUNT AS REPORTED TO ME:

SIGNATURE E.D. Ellison, 1st Lt

EDWARD B. ELLISON Capt 381st Inf. (ARM OR SERVICE)

W.D., A.G.O. FORM NO. 1 MARCH 28, 1943

(DWD Aug 44 as 2nd Lt)

RESTRICTED

COMPANY MORNING REPORT

ENDING 2400 11 AUGUST 194 4
(DAY) (MONTH)

STATION Camp Pali, Oahu T.H.

ORGANIZATION Co C (CO DET ETC.) 311 (PARENT UNIT) INF (ARM OR SERVICE)

SERIAL NUMBER	NAME	GRADE	CODE
6 137 165	Western	Pvt	
	Reports Em for Duty To Join Hqs		
	1470 Gen Labor Det Hqs 12 Army		
	Ud		

OFFICER STRENGTH	FLD O & CAPT		1ST LT		2D LT		WO		FLT O	
	PRES	ABS'T	PRES	ABS'T	PRES	ABS'T	PRES	ABS'T	PRES	ABS'T
ASSIGNED	1		1		3	1				
ATTACHED UNASSIGNED										
ATTACHED FR OTHER ORGN										
TOTAL	1		1		3	1				

AVN CADET & ENLISTED STRENGTH	AVIATION CADETS		ENLISTED MEN			
	PRESENT	ABSENT	PRESENT FOR DUTY	PRESENT NOT FOR DY	ABSENT	PRESENT AND ABSENT
ASSIGNED			181	2	4	187
ATTACHED UNASSIGNED						
ATTACHED FR OTHER ORGN			3			3
TOTAL			184	2	4	190

RATIONS

I — ESTIMATED NUMBER OF RATIONS REQUIRED FOR { DAY OF WEEK 25 AUGUST 44 / DATE CONFIRMATION } — NUMBER 185

II — MESS ATTENDANCE FOR DAY OF THIS REPORT
BREAKFAST 180 DINNER 182 SUPPER 180 — TOTAL 542 ÷ 3 — AVERAGE 181

III — MEN AUTHORIZED TO MESS SEPARATELY ____ MEN ATCHD FOR RATIONS ____
MEN ATCHD TO OTHER ORGN FOR RATIONS ____ — NET 184
MEN PRESENT 184 LESS — O & OTHERS MESSED ____ PLUS — TOTAL 184

PAGE 1 OF 1 PAGES RESTRICTED

I CERTIFY THAT THIS MORNING REPORT IS CORRECT AND THAT RATION FIGURES IN PART II REPRESENT AN ACTUAL COUNT AS REPORTED TO ME.

SIGNATURE Phillip D. Newell
(NAME) D NEWELL 1ST LT 311 INF
(GRADE) (ARM OR SERVICE)

W.D., A.G.O. FORM NO. ____ MARCH 28, 1942 SUPERSEDES ALL WD COPY THRU MRU OR 9CU

RESTRICTED

COMPANY
MORNING REPORT ENDING 2400 23 (DAY) AUGUST (MONTH) 1944 (YEAR)

STATION CAMP PALI, OAHU T.H

ORGANIZATION Co C (CO, BN, ETC.) 381 (PARENT UNIT) INF (ARM OR SERVICE)

SERIAL NUMBER	NAME	GRADE	CODE
NO CHANGE			

OFFICER STRENGTH	FLD O & CAPT		1ST LT		2D LT		WO		FLT O	
	PRES	ABS'T	PRES	ABS'T	PRES	ABS'T	PRES	ABS'T	PRES	ABS'T
ASSIGNED	1		1		3	1				
ATTACHED UNASSIGNED										
ATTACHED FR OTHER ORGN										
TOTAL	1		1		3	1				

AVN CADET & ENLISTED STRENGTH	AVIATION CADETS		ENLISTED MEN			
	PRESENT	ABSENT	PRESENT FOR DUTY	PRESENT NOT FOR DY	ABSENT	PRESENT AND ABSENT
ASSIGNED			181	2	4	187
ATTACHED UNASSIGNED						
ATTACHED FR OTHER ORGN			3			3
TOTAL			184	2	4	190

RATIONS

I — ESTIMATED NUMBER OF RATIONS REQUIRED FOR: DAY OF WEEK 26 AUGUST 44; DATE 185 185 185 185 555 — NUMBER 185

II — MESS ATTENDANCE FOR DAY OF THIS REPORT: BREAKFAST 184 DINNER 184 SUPPER 184 — TOTAL 552 ÷ 3 — AVERAGE 184

III — MEN AUTHORIZED TO MESS SEPARATELY ____ MEN ATCHD FOR RATIONS ____ MEN ATCHD TO OTHER ORGN FOR RATIONS ____ O & OTHERS MESSED ____ MEN PRESENT 184 LESS NET 184 PLUS TOTAL 184

PAGE 1 OF 1 PAGES RESTRICTED

I CERTIFY THAT THIS MORNING REPORT IS CORRECT AND THAT RATION FIGURES IN PART II REPRESENT AN ACTUAL COUNT AS REPORTED TO ME:

SIGNATURE Phillip D Newell

PHILLIP D. NEWELL 1LT INF

W.D., A.G.O. Form No. 1
MARCH 28, 1943

RESTRICTED

COMPANY MORNING REPORT

ENDING 2400 2d AUGUST 194 4
(DAY) (MONTH) (YEAR)

STATION Camp Pali, Oahu T.H.

ORGANIZATION Co C (CO, DET, ETC.) 3811 (PARENT UNIT) INF (ARM OR SERVICE)

SERIAL NUMBER	NAME	GRADE	CODE
37 229 622	CUNDIFF	PVT	
	ABOVE EM FR ATCHD TO H.Q. 1 & 2 BNS - A 57 3rd JAPCOR AS OF 16 AUGUST		

OFFICER STRENGTH	FLD O & CAPT		1ST LT		2D LT		WO		FLT O	
	PRES	ABS'T	PRES	ABS'T	PRES	ABS'T	PRES	ABS'T	PRES	ABS'T
ASSIGNED	1		1		3	1				
ATTACHED UNASSIGNED										
ATTACHED FR OTHER ORGN										
TOTAL	1		1		3	1				

AVN CADET & ENLISTED STRENGTH	AVIATION CADETS		ENLISTED MEN			
	PRESENT	ABSENT	PRESENT FOR DUTY	PRESENT NOT FOR DY	ABSENT	PRESENT AND ABSENT
ASSIGNED			180	2	5	187
ATTACHED UNASSIGNED						
ATTACHED FR OTHER ORGN			3			3
TOTAL			183	2	5	190

RATIONS

I — ESTIMATED NUMBER OF RATIONS REQUIRED FOR { DAY OF WEEK 2d Aug 1944 / DATE 3/180 4/180 5/180 } — NUMBER 180

II — MESS ATTENDANCE FOR DAY OF THIS REPORT
BREAKFAST 180 DINNER 180 SUPPER 180 — TOTAL 540 ÷ 3 — AVERAGE 180

III — MEN AUTHORIZED TO MESS SEPARATELY ____ MEN ATCHD FOR RATIONS ____
MEN ATCHD TO OTHER ORGN FOR RATIONS 2 — NET 183
MEN PRESENT 185 LESS 2 — O & OTHERS MESSED ____ PLUS 0 — TOTAL 183

PAGE 1 OF 1 PAGES RESTRICTED

I CERTIFY THAT THIS MORNING REPORT IS CORRECT AND THAT RATION FIGURES IN PART II REPRESENT AN ACTUAL COUNT AS REPORTED TO ME:

SIGNATURE Edwin B. Sullivan
EDWIN B. SULLIVAN 1st Lt Inf (GRADE AND ARM OR SERVICE)

W.D., A.G.O. FORM NO. 6
MARCH 28, 1908

RESTRICTED

COMPANY MORNING REPORT

ENDING 2400 25 AUGUST 194 4
(DAY) (MONTH) (YR.)

STATION CAMP PALI, OAHU T.H.

ORGANIZATION C & C 3 Sqd AAF
(CO., DET., ETC.) (PARENT UNIT) (ARM OR SERVICE)

SERIAL NUMBER	NAME	GRADE	CODE
01 328 (08) NEW	(INF)	2nd LT	
ASSIGNED FROM OFFICER CANDIDATE SCHOOL FORT BENNING GA			
POINT NAMED IN SPECIAL ORDER NO 237			
25 AUG 44			

OFFICER STRENGTH	FLD O & CAPT		1ST LT		2D LT		WO		FLT O	
	PRES	ABS'T	PRES	ABS'T	PRES	ABS'T	PRES	ABS'T	PRES	ABS'T
ASSIGNED	1		1		4					
ATTACHED UNASSIGNED										
ATTACHED FR OTHER ORGN										
TOTAL	1		1		4					

AVN CADET & ENLISTED STRENGTH	AVIATION CADETS		ENLISTED MEN			
	PRESENT	ABSENT	PRESENT FOR DUTY	PRESENT NOT FOR DY	ABSENT	PRESENT AND ABSENT
ASSIGNED			110	2	5	187
ATTACHED UNASSIGNED						
ATTACHED FR OTHER ORGN			3			3
TOTAL			113	2	5	190

RATIONS

I — ESTIMATED NUMBER OF RATIONS REQUIRED FOR { DAY OF WEEK 28 AUGUST 44 / DATE 5 OFFICERS 5 EM = 385 } NUMBER 185

II — MESS ATTENDANCE FOR DAY OF THIS REPORT
BREAKFAST 180 DINNER 180 SUPPER 180 TOTAL 540 ÷ 3 AVERAGE 180

III — MEN AUTHORIZED TO MESS SEPARATELY ____ MEN ATCHD FOR RATIONS ____
MEN ATCHD TO OTHER ORGN FOR RATIONS 2 NET 183 O & OTHERS MESSED ____ TOTAL 183
MEN PRESENT 185 LESS 2 PLUS 0

PAGE 1 OF 1 PAGES RESTRICTED

I CERTIFY THAT THIS MORNING REPORT IS CORRECT AND THAT RATION FIGURES IN PART II REPRESENT AN ACTUAL COUNT AS REPORTED TO ME:

SIGNATURE Phillip O. Powell
PHILLIP O. POWELL 1ST LT AAF
(GRADE) (ARM OR SERVICE)

W.D., A.G.O. FORM NO. 1
MARCH 25, 1943

COMPANY MORNING REPORT

RESTRICTED

ENDING 2400 24 August 194 4
(DATE) (MONTH) (YEAR)

STATION Camp Pali, Oahu T.H.

ORGANIZATION CoC, 3rd, INF
(CO. DET. ETC.) (PARENT UNIT) (ARM OR SERVICE)

SERIAL NUMBER	NAME	GRADE	CODE
	No CHANGE		

OFFICER STRENGTH	FLD O & CAPT		1ST LT		2D LT		WO		FLT O	
	PRES	ABS'T	PRES	ABS'T	PRES	ABS'T	PRES	ABS'T	PRES	ABS'T
ASSIGNED	1		1		4					
ATTACHED UNASSIGNED										
ATTACHED FR OTHER ORGN										
TOTAL	1		1		4					

AVN CADET & ENLISTED STRENGTH	AVIATION CADETS		ENLISTED MEN			
	PRESENT	ABSENT	PRESENT FOR DUTY	PRESENT NOT FOR DY	ABSENT	PRESENT AND ABSENT
ASSIGNED			180	2	5	187
ATTACHED UNASSIGNED						
ATTACHED FR OTHER ORGN			3			3
TOTAL			183	2	5	190

RATIONS

I — ESTIMATED NUMBER OF RATIONS REQUIRED FOR { DAY OF WEEK 24 AUGUST 44 / DATE 24 AUG 180 540 } — NUMBER 180

II — MESS ATTENDANCE FOR DAY OF THIS REPORT — BREAKFAST 180 DINNER 180 SUPPER 180 — TOTAL 540 — ÷ 3 — AVERAGE 180

III — MEN AUTHORIZED TO MESS SEPARATELY ____ MEN ATCHD FOR RATIONS ____ MEN ATCHD TO OTHER ORGN FOR RATIONS 2 — NET 183 — O & OTHERS MESSED ____ — TOTAL 183 — MEN PRESENT 185 — LESS 2 — PLUS 0

PAGE 1 OF 1 PAGES

I CERTIFY THAT THIS MORNING REPORT IS CORRECT AND THAT RATION FIGURES IN PART II REPRESENT AN ACTUAL COUNT AS REPORTED TO ME:

SIGNATURE Phillip D Harvill 1st Lt
(NAME) (GRADE) (ARM OR SERVICE)

W.D., A.G.O. FORM No. 1
MARCH 25, 1943

PHILLIP D HARVILL 1st Lt Inf CO COMMANDING

COMPANY MORNING REPORT

RESTRICTED

ENDING 2400 27 (DAY) AUGUST (MONTH) 194 4 (YEAR)

STATION Camp Pike, Ogunth

ORGANIZATION C & C (CO., DET., ETC.) 5 N I (PARENT UNIT) AAF (ARM OR SERVICE)

SERIAL NUMBER	NAME	GRADE	CODE
	NO CHANGE		

OFFICER STRENGTH	FLD O & CAPT		1ST LT		2D LT		WO		FLT O	
	PRES	ABS'T	PRES	ABS'T	PRES	ABS'T	PRES	ABS'T	PRES	ABS'T
ASSIGNED	1		1		4					
ATTACHED UNASSIGNED										
ATTACHED FR OTHER ORGN										
TOTAL	1		1		4					

AVN CADET & ENLISTED STRENGTH	AVIATION CADETS		ENLISTED MEN			
	PRESENT	ABSENT	PRESENT FOR DUTY	PRESENT NOT FOR DY	ABSENT	PRESENT AND ABSENT
ASSIGNED			180	2	5	187
ATTACHED UNASSIGNED						
ATTACHED FR OTHER ORGN			3			3
TOTAL			183	2	5	190

RATIONS

I ESTIMATED NUMBER OF RATIONS REQUIRED FOR { DAY OF WEEK 30 AUGUST, DATE 31 AUGUST 28 } NUMBER 180

II MESS ATTENDANCE FOR DAY OF THIS REPORT
BREAKFAST 180 DINNER 180 SUPPER 180 TOTAL 540 ÷ 3 AVERAGE 180

III MEN AUTHORIZED TO MESS SEPARATELY ____ MEN ATCHD FOR RATIONS O & OTHERS MESSED ____
MEN ATCHD TO OTHER ORGN FOR RATIONS 2
MEN PRESENT 183 LESS 2 NET 183 PLUS TOTAL 183

PAGE 1st OF 1 PAGES RESTRICTED

I CERTIFY THAT THIS MORNING REPORT IS CORRECT AND THAT RATION FIGURED IN PART II REPRESENT AN ACTUAL COUNT AS REPORTED TO ME:

SIGNATURE Steven Allison

DAVID W. ALLISON (NAME) 1ST LT (GRADE) AAF (ARM OR SERVICE)

CO. C. 5TH I.T.C. (ORGN) THRU MESS OFFICER

W.D., A.G.O. FORM NO. 1 MARCH 25, 1943

COMPANY SECRET
MORNING REPORT ENDING 2400 25 AUGUST 194 4
(DATE) (MONTH) (YEAR)

STATION USS BAXTER

ORGANIZATION Co C (CO DET ETC.) 3 INF (PARENT UNIT) INF (ARM OR SERVICE)

SERIAL NUMBER	NAME	GRADE	CODE
	STATION AND RECORD OF EVENTS		
	24 - LEFT CO FOR LI 0945 EMBARKED		
	ON THE USS BAXTER		

OFFICER STRENGTH	FLD O & CAPT		1ST LT		2D LT		WO		FLT O	
	PRES	ABS'T	PRES	ABS'T	PRES	ABS'T	PRES	ABS'T	PRES	ABS'T
ASSIGNED	1		1		4					
ATTACHED UNASSIGNED										
ATTACHED FR OTHER ORGN										
TOTAL	1		1		4					

AVN CADET & ENLISTED STRENGTH	AVIATION CADETS		ENLISTED MEN			
	PRESENT	ABSENT	PRESENT FOR DUTY	PRESENT NOT FOR DY	ABSENT	PRESENT AND ABSENT
ASSIGNED			180	2	5	187
ATTACHED UNASSIGNED						
ATTACHED FR OTHER ORGN			3			3
TOTAL			183	2	5	190

RATIONS

I — ESTIMATED NUMBER OF RATIONS REQUIRED FOR { DAY OF WEEK 31 AUG 1944 / DATE 180 + 180 + 180 = 540 } NUMBER 180

II — MESS ATTENDANCE FOR DAY OF THIS REPORT
BREAKFAST 180 DINNER 180 SUPPER 180 TOTAL 540 ÷ 3 AVERAGE 180

III — MEN AUTHORIZED TO MESS SEPARATELY ____ MEN ATCHD FOR RATIONS O & OTHERS MESSED ____ TOTAL
MEN ATCHD TO OTHER ORGN FOR RATIONS 2 NET 183
MEN PRESENT 185 LESS 185 PLUS 0 183

PAGE 1 OF 1 PAGES SECRET

I CERTIFY THAT THIS MORNING REPORT IS CORRECT AND THAT RATION FIGURES IN PART II REPRESENT AN ACTUAL COUNT AS REPORTED TO ME:

SIGNATURE Edward J. Ellenson

EDWARD J. ELLENSON CAPT 38 (GRADE) INF (ARM OR SERVICE)

W.D. A.G.O. FORM NO. 1 (SUPERSEDES) MARCH 25, 1943 (OBSOLETE) WD COPY THRU MRU OR MCU

COMPANY SECRET
MORNING REPORT ENDING 2400 29 (DAY) AUGUST (MONTH) 194 4 (YEAR)

STATION U.S.S. BAXTER

ORGANIZATION CoC (CO., DET., ETC.) 3 Inf (PARENT UNIT) INF (ARM OR SERVICE)

SERIAL NUMBER	NAME	GRADE	CODE
	NO CHANGE		

OFFICER STRENGTH	FLD O & CAPT		1ST LT		2D LT		WO		FLT O	
	PRES	ABS'T	PRES	ABS'T	PRES	ABS'T	PRES	ABS'T	PRES	ABS'T
ASSIGNED	1		1		4					
ATTACHED UNASSIGNED										
ATTACHED FR OTHER ORGN										
TOTAL	1		1		4					

AVN CADET & ENLISTED STRENGTH	AVIATION CADETS		ENLISTED MEN			
	PRESENT	ABSENT	PRESENT FOR DUTY	PRESENT NOT FOR DY	ABSENT	PRESENT AND ABSENT
ASSIGNED			180	2	5	187
ATTACHED UNASSIGNED						
ATTACHED FR OTHER ORGN			3			3
TOTAL			183	2	5	190

RATIONS

I — ESTIMATED NUMBER OF RATIONS REQUIRED FOR { DAY OF WEEK 1 SEPT 1944 DATE 180 + 180 + 180 = 540 ÷ 3 } NUMBER 180

II — MESS ATTENDANCE FOR DAY OF THIS REPORT
BREAKFAST 180 DINNER 180 SUPPER 180 TOTAL 540 ÷ 3 AVERAGE 180

III — MEN AUTHORIZED TO MESS SEPARATELY ____ MEN ATCHD FOR RATIONS ____
MEN ATCHD TO OTHER ORGN FOR RATIONS 2 NET 183 O & OTHERS MESSED ____ TOTAL 183
MEN PRESENT 185 LESS 2 PLUS 0

PAGE 1 OF 1 PAGES SECRET

I CERTIFY THAT THIS MORNING REPORT IS CORRECT AND THAT RATION FIGURES IN PART II REPRESENT AN ACTUAL COUNT AS REPORTED TO ME:

SIGNATURE Phillip D. Newell 1st Lt.
E. Durham B. ELLISON ONE 3 INF (GRADE) (ARM OR SERVICE)

W.D., A.G.O. FORM NO. (illegible) MARCH 25, 1943

COMPANY MORNING REPORT — SECRET

ENDING 2400 30 August 194 4

STATION USS Baxter

ORGANIZATION Co C (CO DET ETC.) 381st (PARENT UNIT) Inf (ARM OR SERVICE)

SERIAL NUMBER	NAME	GRADE	CODE
	No Change		

OFFICER STRENGTH	FLD O & CAPT		1ST LT		2D LT		WO		FLT O	
	PRES	ABS'T	PRES	ABS'T	PRES	ABS'T	PRES	ABS'T	PRES	ABS'T
ASSIGNED	1		1		4					
ATTACHED UNASSIGNED										
ATTACHED FR OTHER ORGN										
TOTAL	1		1		4					

AVN CADET & ENLISTED STRENGTH	AVIATION CADETS		ENLISTED MEN			
	PRESENT	ABSENT	PRESENT FOR DUTY	PRESENT NOT FOR DY	ABSENT	PRESENT AND ABSENT
ASSIGNED			180	2	5	187
ATTACHED UNASSIGNED						
ATTACHED FR OTHER ORGN			3			3
TOTAL			183	2	5	190

RATIONS

I — ESTIMATED NUMBER OF RATIONS REQUIRED FOR: DAY OF WEEK ____ DATE ____ — NUMBER

II — MESS ATTENDANCE FOR DAY OF THIS REPORT — BREAKFAST ____ DINNER ____ SUPPER ____ — TOTAL ____ ÷ 3 = AVERAGE ____

III — MEN AUTHORIZED TO MESS SEPARATELY ____ MEN ATCHD FOR RATIONS ____ MEN ATCHD TO OTHER ORGN FOR RATIONS ____ O & OTHERS MESSED ____ — MEN PRESENT ____ LESS NET ____ PLUS TOTAL ____

PAGE 1 OF 1 PAGES

I CERTIFY THAT THIS MORNING REPORT IS CORRECT AND THAT RATION FIGURES IN PART II REPRESENT AN ACTUAL COUNT AS REPORTED TO ME.

SIGNATURE John W Downs

JOHN W DOWNS 1st Lt 381st Inf

W.D., A.G.O. FORM NO. 1 — MARCH 22, 1943

SECRET

COMPANY MORNING REPORT

ENDING 2400 31 (DAY) AUGUST (MONTH) 194 4 (YEAR)

STATION U.S.S. BAXTER

ORGANIZATION Co C (CO. DET. ETC.) 381st (PARENT UNIT) INF (ARM OR SERVICE)

SERIAL NUMBER	NAME	GRADE	CODE
36 237 162	PETERSON MELVIN C	PFC	
	MOS = 607 MCO = 444		
35 655 746	NELSON JAMES T JR	PFC	
	MOS = 451 MCO = 010		
35 577 295	WALKER OLIVER C	PVT	
	MOS 605 MCO 444		
6 768 735	WEBER LAWRENCE W	PVT	
	MOS 653 MCO 345		
38 522 831	SOLINAS JOSE H	PVT	
	MOS 745 MCO 010		
36 886 104	HEATH WILLIAM S	PVT	
	MOS 745 MCO 010		
36 696 073	GEORGE RICHARD R	PVT	
	MOS 745 MCO 037		
36 636 115	BURDICK MELVIN S	PVT	
	MOS 745 MCO 444		
	ABSENT EM ATCHD UNASSD FR NO 13 REPL DEPOT APO = 464		
37 461 257	COX MARION C	PFC	
	ABSENT EM FR DJ TO SD W/ 593 JASCO		
	AS OF 26 AUG 44		

OFFICER STRENGTH	FLD O & CAPT		1ST LT		2D LT		WO		FLT O	
	PRES	ABS'T	PRES	ABS'T	PRES	ABS'T	PRES	ABS'T	PRES	ABS'T
ASSIGNED	1		1		4					
ATTACHED UNASSIGNED										
ATTACHED FR OTHER ORGN										
TOTAL	1		1		4					

AVN CADET & ENLISTED STRENGTH	AVIATION CADETS		ENLISTED MEN			
	PRESENT	ABSENT	PRESENT FOR DUTY	PRESENT NOT FOR DY	ABSENT	PRESENT AND ABSENT
ASSIGNED			179	3	5	187
ATTACHED UNASSIGNED			8			8
ATTACHED FR OTHER ORGN			3			3
TOTAL			190	3	5	198

RATIONS

I — ESTIMATED NUMBER OF RATIONS REQUIRED FOR: DAY OF WEEK 2 SEP 1944; DATE 2 Sep San Dee 600 — NUMBER 200

II — MESS ATTENDANCE FOR DAY OF THIS REPORT: BREAKFAST 183 DINNER 113 SUPPER 113 — TOTAL 409 ÷ 3 — AVERAGE 183

III — MEN AUTHORIZED TO MESS SEPARATELY ____ MEN ATCHD FOR RATIONS ____; MEN ATCHD TO OTHER ORGN FOR RATIONS 3 — NET 190; O & OTHERS MESSED ____ — TOTAL 190; MEN PRESENT 193 LESS 3 PLUS

PAGE 1 OF 1 PAGES JE[illegible]ET

I CERTIFY THAT THIS MORNING REPORT IS CORRECT AND THAT RATION FIGURES IN PART II REPRESENT AN ACTUAL COUNT AS REPORTED TO ME:

Edward B Nelson

SIGNATURE

W D, A G O [illegible] EDWARD B NELSON 1ST LT INF (GRADE) (ARM OR SERVICE)

MARCH 25, 1943 ... REVISED COPY—TURN OVER FOR [illegible]

SPACER

SPACER

COMPANY MORNING REPORT

ENDING DATE 1 SEPT 194 4
(TIME) (MONTH) (YEAR)

STATION U.S.S. BOXTEE

ORGANIZATION CO. C (CO. DET. ETC.) 3RD PLT (PARENT UNIT) INF (ARM OR SERVICE)

SERIAL NUMBER	NAME	GRADE	CODE
	"TORRESTION"		
	37 Wgl 257 Cas Amerian C	PFC	
	Rouse Emp'd To Sc w/ Sea Transit	Asof	
	26 Aug 44		
	(Wound) EE		
	37 Wgl 257 Cas Morton -	PFC	
	Rouse Emp'd To Sc w/ Sea Transit		
	Asof 26 Aug 44		

OFFICER STRENGTH	PRES	ABSENT	PRES	ABSENT	PRES	ABSENT	PRES	ABSENT	PRES	ABSENT
	FLT O & CAPT		1ST LT		2D LT		WO		FLT O	
ASSIGNED	1		1		4					
ATTACHED UNASSIGNED										
ATTACHED FR OTHER ORGN										
TOTAL	1		1		4					

AVN CADET & ENLISTED STRENGTH	AVIATION CADETS		ENLISTED MEN			
	PRESENT	ABSENT	PRESENT FOR DUTY	PRESENT NOT FOR DUTY	ABSENT	PRESENT AND ABSENT
ASSIGNED			179	2	6	187
ATTACHED UNASSIGNED			1			1
ATTACHED FR OTHER ORGN			3			3
TOTAL			183	2	6	191

RATIONS

I. ESTIMATED NUMBER OF RATIONS REQUIRED FOR: DAY OF WEEK ____ DATE ____ NUMBER ____

II. MESS ATTENDANCE FOR DAY OF THIS REPORT: BREAKFAST 176 DINNER 178 SUPPER 194 — TOTAL 570 ÷ 3 = AVERAGE 190

III. MEN AUTHORIZED TO MESS SEPARATELY ____ MEN ATCHD FOR RATIONS ____ MEN ATCHD TO OTHER ORGN FOR RATIONS 2 — NET 190 — C & OTHERS MESSED ____ — TOTAL 190 — MEN PRESENT 192 LESS 2 PLUS ____

PAGE 1 OF 1 PAGES SECRET

I CERTIFY THAT THIS MORNING REPORT IS CORRECT AND THAT RATION STRENGTH IS JUST IT REPRESENT AN ACTUAL COUNT AS REQUIRED TO BE.

SIGNATURE [signature]

W.D. A.G.O. FORM NO. [illegible] (PREVIOUS EDITIONS OBSOLETE)

COMPANY SECRET
MORNING REPORT ENDING 2400 2 (DAY) SEPT (MONTH) 194 4 (YEAR)

STATION U.S.S. BAXTER
ORGANIZATION DET (CO., DET., ETC.) HQ (PARENT UNIT) INF (ARM OR SERVICE)

SERIAL NUMBER	NAME	GRADE	CODE
	No CHANGE		

OFFICER STRENGTH	FLT O & CAPT		1ST LT		2D LT		WO		FLT O	
	PRES	ABST	PRES	ABST	PRES	ABST	PRES	ABST	PRES	ABST
ASSIGNED	1		1		4					
ATTACHED UNASSIGNED										
ATTACHED FR OTHER ORGS										
TOTAL	1		1		4					

AVN CADET & ENLISTED STRENGTH	AVIATION CADETS		ENLISTED MEN			
	PRESENT	ABSENT	PRESENT FOR DUTY	PRESENT NOT FOR DUTY	ABSENT	PRESENT AND ABSENT
ASSIGNED			179	2	6	187
ATTACHED UNASSIGNED			1			1
ATTACHED FR OTHER ORGN			3			3
TOTAL			183	2	6	191

RATIONS

I — ESTIMATED NUMBER OF RATIONS REQUIRED FOR { DAY OF WEEK / DATE } — NUMBER

II — MESS ATTENDANCE FOR DAY OF THIS REPORT — BREAKFAST 190 DINNER 190 SUPPER 190 — TOTAL 570 ÷ 3 — AVERAGE 190

III — MEN AUTHORIZED TO MESS SEPARATELY ____ MEN ATCHD FOR RATIONS O & OTHERS MESSES ____ MEN ATCHD TO OTHER ORGN FOR RATIONS 2 — NET — TOTAL

MEN PRESENT 192 LESS 2 — NET 190 — PLUS — TOTAL 190

PAGE 1 OF 1 PAGES SECRET

I CERTIFY THAT THIS MORNING REPORT IS CORRECT AND THAT RATION FIGURES IN PART II REPRESENT AN ACTUAL COUNT AS REPORTED TO ME.

SIGNATURE [signature] 1ST LT. INF.

W.D. A.G.O. FORM NO. 6 (OVER) (RANK AND ARM OR SERVICE)
MARCH 15, 1943 (DUTY OR POST)

COMPANY MORNING REPORT

SECRET

ENDING 2400 2 (DAY) SEPT (MONTH) 194 4 (YEAR)

STATION U.S.S. BAXTER

ORGANIZATION CO (CO. DET. ETC.) 381 (PARENT UNIT) INF (ARM OR SERVICE)

SERIAL NUMBER	NAME	GRADE	CODE
	NO CHANGE		

OFFICER STRENGTH	FLD G & CAPT		1ST LT		2D LT		WO		FLT G	
	PRES	ABS'T	PRES	ABS'T	PRES	ABS'T	PRES	ABS'T	PRES	ABS'T
ASSIGNED	1		1		4					
ATTACHED UNASSIGNED										
ATTACHED FR OTHER ORGN										
TOTAL	1		1		4					

AVN CADET & ENLISTED STRENGTH	AVIATION CADETS		ENLISTED MEN			
	PRESENT	ABSENT	PRESENT FOR DUTY	PRESENT NOT FOR DUTY	ABSENT	PRESENT AND ABSENT
ASSIGNED			179	2	6	187
ATTACHED UNASSIGNED			1			1
ATTACHED FR OTHER ORGN			3			3
TOTAL			183	2	6	191

RATIONS

I. ESTIMATED NUMBER OF RATIONS REQUIRED FOR: DAY OF WEEK _____ DATE _____ — NUMBER _____

II. MESS ATTENDANCE FOR DAY OF THIS REPORT — BREAKFAST 193 DINNER 190 SUPPER 190 — TOTAL 573 ÷ 3 AVERAGE 191

III. MEN AUTHORIZED TO MESS SEPARATELY _____ MEN ATCHD FOR RATIONS _____ MEN ATCHD TO OTHER ORGN FOR RATIONS 2 — NET 190 — C & OTHERS MESSED _____ — TOTAL 190

MEN PRESENT 192 LESS 2 — PLUS

PAGE 1 OF 1 PAGES SECRET

I CERTIFY THAT THIS MORNING REPORT IS CORRECT AND THAT RATION FIGURES IN PART II REPRESENT AN ACTUAL COUNT AS REPORTED TO ME.

SIGNATURE _____

COMPANY SECRET
MORNING REPORT

ENDING 2400 4 SEPT (DAY) (MONTH) 194 4 (YEAR)

STATION U.S.S. BAXTER

ORGANIZATION C.C. (CO., DET., ETC.) 2P1 (PRESENT UNIT) INF (ARM OR SERVICE)

SERIAL NUMBER	NAME	GRADE	CODE
	Mc CARNISE		

OFFICER STRENGTH	FLT O & CAPT		1ST LT		2D LT		WO		FLT O	
	PRES	ABST	PRES	ABST	PRES	ABST	PRES	ABST	PRES	ABST
ASSIGNED	1		1		4					
ATTACHED UNASSIGNED										
ATTACHED FR OTHER ORGS										
TOTAL	1		1		4					

AVN CADET & ENLISTED STRENGTH	AVIATION CADETS		ENLISTED MEN			
	PRESENT	ABSENT	PRESENT FOR DUTY	PRESENT NOT FOR DUTY	ABSENT	PRESENT AND ABSENT
ASSIGNED			179	2	6	187
ATTACHED UNASSIGNED			1			1
ATTACHED FR OTHER ORGS			3			3
TOTAL			183	2	6	191

RATIONS

I. ESTIMATED NUMBER OF RATIONS REQUIRED FOR: DAY OF WEEK ____ DATE ____ — NUMBER

II. MESS ATTENDANCE FOR DAY OF THIS REPORT — BREAKFAST 190 DINNER 190 SUPPER 193 — TOTAL 573 ÷ 3 = AVERAGE 190

III. MEN AUTHORIZED TO MESS SEPARATELY ____ MEN ATCHD FOR RATIONS ____
MEN ATCHD TO OTHER ORGN FOR RATIONS 2 — NET
MEN PRESENT 192 LESS 2 — 190 — PLUS C & OTHERS RESENT ____ — TOTAL 190

PAGE 1 OF 1 PAGES SECRET

I CERTIFY THAT THIS MORNING REPORT IS CORRECT AND THAT RATION FIGURES IN PART II REPRESENT AN ACTUAL COUNT AS REPORTED TO ME.

SIGNATURE

W.D. A.G.O. FORM [illegible] (APRIL 1, 1943) [illegible]

COMPANY SECRET
MORNING REPORT ENDING 2400 5 SEPT (DAY) (MONTH) 194 4 (YEAR)

STATION USS BAXTER

ORGANIZATION FC (CO. DET. ETC.) 7FJ (PARENT UNIT) AAF (ARM OR SERVICE)

SERIAL NUMBER	NAME	GRADE	CODE
	NO CHANGE		

OFFICER STRENGTH	FLT O & CAPT PRES	FLT O & CAPT ABS'T	1ST LT PRES	1ST LT ABS'T	2D LT PRES	2D LT ABS'T	WO PRES	WO ABS'T	FLT O PRES	FLT O ABS'T
ASSIGNED	1		1		4					
ATTACHED UNASSIGNED										
ATTACHED FR OTHER ORGN										
TOTAL	1		1		4					

AVN CADET & ENLISTED STRENGTH	AVIATION CADETS PRESENT	AVIATION CADETS ABSENT	ENLISTED MEN PRESENT FOR DUTY	ENLISTED MEN PRESENT NOT FOR DUTY	ENLISTED MEN ABSENT	ENLISTED MEN PRESENT AND ABSENT
ASSIGNED			175	2	6	183
ATTACHED UNASSIGNED			8			8
ATTACHED FR OTHER ORGN			3			3
TOTAL			186	2	6	194

RATIONS

I. ESTIMATED NUMBER OF RATIONS REQUIRED FOR: DAY OF WEEK; DATE — NUMBER

II. MESS ATTENDANCE FOR DAY OF THIS REPORT: BREAKFAST 190 DINNER 192 SUPPER 190 — TOTAL 572 ÷ 3 — AVERAGE 190

III. MEN AUTHORIZED TO MESS SEPARATELY; MEN ATCHD FOR RATIONS O & OTHERS MESSED; MEN ATCHD TO OTHER ORGN FOR RATIONS 2 — NET 190 — PLUS — TOTAL 192; MEN PRESENT 192 LESS 2

PAGE 1 OF 1 PAGES

I CERTIFY THAT THIS MORNING REPORT IS CORRECT AND THAT RATION (ROLL) IS (OR IS NOT) REPRESENT AN ACTUAL COUNT AS REPORTED TO ME.

SIGNATURE: [signature]

D.D., A.G.O. Form No. 0 (Revised) — Adjutant (Rank) (Arm or Service)

COMPANY SECRET
MORNING REPORT ENDING 2400 6 SEPT 194 4
(DAY) (MONTH) (YEAR)

STATION U.S. BASE
ORGANIZATION Co C (CO. DET. ETC.) 381 (PARENT UNIT) INF (ARM OR SERVICE)

SERIAL NUMBER	NAME	GRADE	CODE
	TATAN, Fnu Records Officer		
	T/Sgt - U.S. Engineer Det Jr.		
	Is Participated in Fire on Sat		
	Lowest Numbered Detail Men		
	Excused		

OFFICER STRENGTH	FLT O & CAPT PRES	FLT O & CAPT ABST	1ST LT PRES	1ST LT ABST	2D LT PRES	2D LT ABST	WO PRES	WO ABST	FLT O PRES	FLT O ABST
ASSIGNED	1		1		4					
ATTACHED UNASSIGNED										
ATTACHED FR OTHER ORGN										
TOTAL	1		1		4					

AVN CADET & ENLISTED STRENGTH	AVIATION CADETS PRESENT	AVIATION CADETS ABSENT	ENLISTED MEN PRESENT FOR DUTY	ENLISTED MEN PRESENT NOT FOR DUTY	ENLISTED MEN ABSENT	ENLISTED MEN PRESENT AND ABSENT
ASSIGNED			179	2	6	187
ATTACHED UNASSIGNED			1			1
ATTACHED FR OTHER ORGN			3			3
TOTAL			183	2	6	191

RATIONS I — ESTIMATED NUMBER OF RATIONS REQUIRED FOR: DAY OF WEEK 1 SEPT 194 4; DATE 2 3 4 5 6 7 8 9 10 11 12 13 14 15 16 17 18 19 20 21 22 23 24 25 26 27 28 29 30 31 — NUMBER 183

II — MESS ATTENDANCE FOR DAY OF THIS REPORT — BREAKFAST 183 DINNER 180 SUPPER 178 — TOTAL 541 ÷ 3 — AVERAGE 180

III — MEN AUTHORIZED TO MESS SEPARATELY ____ MEN ATCHD FOR RATIONS ____ MEN ATCHD TO OTHER ORGN FOR RATIONS 2 — NET 180 — O & OTHERS MESSED ____ PLUS 0 — TOTAL 180

MEN PRESENT 182 LESS 2

PAGE 1 OF 1 PAGES

I CERTIFY THAT THIS MORNING REPORT IS CORRECT AND THAT RATION FIGURES IN PART I REPRESENT AN ACTUAL COUNT AS REPORTED TO ME.

SIGNATURE Henry Fellow Capt Inf

W.D., A.G.O. Form No. 6 (Replaces W.D., A.G.O. Form No. 6, March 15, 1943, which may be used.) — 1 COPY FOR ORIGINAL (AIR OR SERVICE) — 1 COPY FOR [illegible]

COMPANY SECRET
MORNING REPORT

ENDING 2400 7 (DAY) SEPT (MONTH) 194 4 (YEAR)

STATION CAMP DALI, OAHU T.H.

ORGANIZATION C & C (CO., DET., ETC.) 3BI (PARENT UNIT) AAF (ARM OR SERVICE)

SERIAL NUMBER	NAME	GRADE	CODE
	STATION AND RECORD OF EVENTS		
	DETACHED ET MUNSINGWEAR 1130		
	TRAVELED TO CP DALI BY TRUCK		
	CAMP DALI ARRIVED 37 MILES		
	ARRIVED AT CP HALL AT 1715		

OFFICER STRENGTH	FLT O & CAPT PRES	FLT O & CAPT ABSENT	1ST LT PRES	1ST LT ABSENT	2D LT PRES	2D LT ABSENT	WO PRES	WO ABSENT	FLT O PRES	FLT O ABSENT
ASSIGNED	1		1		4					
ATTACHED UNASSIGNED										
ATTACHED FR OTHER ORGN										
TOTAL	1		1		4					

AVN CADET & ENLISTED STRENGTH	AVIATION CADETS PRESENT	AVIATION CADETS ABSENT	ENLISTED MEN PRESENT FOR DUTY	ENLISTED MEN PRESENT NOT FOR DUTY	ENLISTED MEN ABSENT	PRESENT AND ABSENT
ASSIGNED			179	2	6	187
ATTACHED UNASSIGNED			8			8
ATTACHED FR OTHER ORGN			3			3
TOTAL			190	2	6	198

RATIONS

I — ESTIMATED NUMBER OF RATIONS REQUIRED FOR: DAY OF WEEK 9 SEPT 1944; DATE 8 9 10 11 12 13 14 | NUMBER 190

II — MESS ATTENDANCE FOR DAY OF THIS REPORT: BREAKFAST 190 DINNER 190 SUPPER 190 | TOTAL 570 | ÷ 3 | AVERAGE 190

III — MEN AUTHORIZED TO MESS SEPARATELY ____ MEN ATCHD FOR RATIONS ____ MEN ATCHD TO OTHER ORGN FOR RATIONS 2 | NET 190 | O & OTHERS MESSED PLUS 0 | TOTAL 190

MEN PRESENT 192 LESS 2

PAGE 1 OF 1 PAGES SECRET

I CERTIFY THAT THIS MORNING REPORT IS CORRECT AND THAT RATIONS SHOWN IN PART II REPRESENT AN ACTUAL COUNT AS REPORTED TO ME.

SIGNATURE

EDWIN B ELLISON Capt

COMPANY~~RESTRICTED~~
MORNING REPORT

ENDING 2400 8 Sept (DAY) (MONTH) 194 4 (YEAR)

STATION Camp Pell, Colon T H

ORGANIZATION Co C (CO. DET. ETC.) 321st (PARENT UNIT) Inf (ARM OR SERVICE)

SERIAL NUMBER	NAME	GRADE	CODE
35 404 138	Whitfield	Cpl	
Above MW rel to gr of Pvt as of 30 Aug 44			

OFFICER STRENGTH	PLT O & CAPT		1ST LT		2D LT		WO		PLT O	
	PRES	ABST	PRES	ABST	PRES	ABST	PRES	ABST	PRES	ABST
ASSIGNED	1		1		4					
ATTACHED UNASSIGNED										
ATTACHED FR OTHER ORGN										
TOTAL	1		1		4					

AVN CADET & ENLISTED STRENGTH	AVIATION CADETS		ENLISTED MEN			
	PRESENT	ABSENT	PRESENT FOR DUTY	PRESENT NOT FOR DUTY	ABSENT	PRESENT AND ABSENT
ASSIGNED			179	2	6	187
ATTACHED UNASSIGNED			8			8
ATTACHED FR OTHER ORGN			5			5
TOTAL			192	2	6	200

RATIONS

I — ESTIMATED NUMBER OF RATIONS REQUIRED FOR — DAY OF WEEK 10 Sept 1944 — DATE 190 190 190 570 — NUMBER 190

II — MESS ATTENDANCE FOR DAY OF THIS REPORT — BREAKFAST 190 DINNER 190 SUPPER 190 — TOTAL 570 ÷ 3 — AVERAGE 190

III — MEN AUTHORIZED TO MESS SEPARATELY. ____ MEN ATCHD FOR RATIONS ONLY OTHERS MESSED ____ — MEN ATCHD TO OTHER ORGN FOR RATIONS 2 — MEN PRESENT 192 LESS 2 — NET 190 PLUS — TOTAL 190

PAGE 1 OF 1 PAGES

I CERTIFY THAT THIS MORNING REPORT IS CORRECT AND THAT RATIONS CLAIMED IN PART II REPRESENT AN ACTUAL ~~AND AUTHORIZED~~ NUMBER

SIGNATURE _____ CAPT, Inf

RESTRICTED

COMPANY MORNING REPORT

ENDING 2400 4 (DAY) Sept. (MONTH) 19 44 (YEAR)

STATION Camp Pali Oahu T H

ORGANIZATION Co C (CO. DET ETC.) 321st. (PARENT UNIT) Inf (ARM OR SERVICE)

SERIAL NUMBER	NAME	GRADE	CODE
36 960 012	Bjerkness	Pvt.	
Above EM fr sk in hosp to duty as of 25 Aug 44			
16 139 166	Austern	Pvt.	
Above EM fr sk in hosp to duty as of 4 Sept 44			
38 222 625	Smith Thurman D	Tec 5	
Above EM fr duty to sk in Tripplar Gen Hosp as of 8 Sept 44 LD Yes			

OFFICER STRENGTH	FLT O & CAPT		1ST LT		2D LT		WO		FLT O	
	PRES	ABST	PRES	ABST	PRES	ABST	PRES	ABST	PRES	ABST
ASSIGNED	1		1		4					
ATTACHED UNASSIGNED										
ATTACHED FR OTHER ORGN										
TOTAL	1		1		4					

AVN CADET & ENLISTED STRENGTH	AVIATION CADETS		ENLISTED MEN			
	PRESENT	ABSENT	PRESENT FOR DUTY	PRESENT NOT FOR DUTY	ABSENT	PRESENT AND ABSENT
ASSIGNED	[illegible]		180	1	6	187
ATTACHED UNASSIGNED			8			8
ATTACHED FR OTHER ORGN			5			5
TOTAL			191	1	6	198

RATIONS

I. ESTIMATED NUMBER OF RATIONS REQUIRED FOR: DAY OF WEEK 11 Sept 44; DATE 190 190 190 570; NUMBER 190

II. MESS ATTENDANCE FOR DAY OF THIS REPORT: BREAKFAST 190 DINNER 190 SUPPER 190; TOTAL 570 ÷ 3; AVERAGE 190

III. MEN AUTHORIZED TO MESS SEPARATELY ____ MEN ATCHD FOR RATIONS ____; MEN ATCHD TO OTHER ORGN FOR RATIONS 1; C & OTHERS MESSED ____; MEN PRESENT 192 LESS 1; NET 191; PLUS ____; TOTAL 191

PAGE 1 OF 1 PAGES

I CERTIFY THAT THE FOREGOING REPORT IS CORRECT AND THAT RATION RETURN IN PART II IS REPRESENTATIVE OF ACTUAL MESS ATTENDANCE.

RESTRICTED

SIGNATURE Edwin F Allen Capt Inf

EDWIN F ALLEN CAPT

COMPANY ~~RESTRICTED~~
MORNING REPORT ENDING 2400 10 Sept. (DAY) (MONTH) 1944 (YEAR)

STATION Camp Pali, Oahu T.H.

ORGANIZATION Co C (CO. DET. ETC.) 381st (PRESENT UNIT) Inf (ARM OR SERVICE)

SERIAL NUMBER	NAME	GRADE	CODE
	No Change		

OFFICER STRENGTH	FLT O & CAPT PRES	FLT O & CAPT ABST	1ST LT PRES	1ST LT ABST	2D LT PRES	2D LT ABST	WO PRES	WO ABST	FLT O PRES	FLT O ABST
ASSIGNED	1		1		4					
ATTACHED UNASSIGNED										
ATTACHED FR OTHER ORGN										
TOTAL	1		1		4					

AVN CADET & ENLISTED STRENGTH	AVIATION CADETS PRESENT	AVIATION CADETS ABSENT	ENLISTED MEN PRESENT FOR DUTY	ENLISTED MEN PRESENT NOT FOR DUTY	ENLISTED MEN ABSENT	ENLISTED MEN PRESENT AND ABSENT
ASSIGNED			180	1	6	187
ATTACHED UNASSIGNED			8			8
ATTACHED FR OTHER ORGN			1			1
TOTAL			190	1	6	196

RATIONS

I. ESTIMATED NUMBER OF RATIONS REQUIRED FOR: DAY OF WEEK 12 Sept 1944; DATE 190 190 190 570 — NUMBER 190

II. MESS ATTENDANCE FOR DAY OF THIS REPORT: BREAKFAST 190 DINNER 190 SUPPER 190 — TOTAL 570 ÷ 3 — AVERAGE 190

III. MEN AUTHORIZED TO MESS SEPARATELY ____ MEN ATCHD FOR RATIONS ____ C & OTHERS MESSED ____ MEN ATCHD TO OTHER ORGN FOR RATIONS 1 — NET 191 — PLUS — TOTAL 191

MEN PRESENT 192 LESS 1

PAGE 1 OF 1 PAGES

I CERTIFY THAT THIS MORNING REPORT IS CORRECT AND THAT RATION FIGURES IN PART II REPRESENT AN ACTUAL ~~RESTRICTED~~ SERVED TO MEN.

SIGNATURE [illegible] 1st Lt

TITLE [illegible] 381 Inf

RESTRICTED

COMPANY MORNING REPORT

ENDING 2400 11 Sept (DAY) (MONTH) 194 4 (YEAR)

STATION Camp Pell, Coiba T.H.

ORGANIZATION Co C (CO., DET., ETC.) 321st (PARENT UNIT) Inf (ARM OR SERVICE)

SERIAL NUMBER	NAME	GRADE	CODE
37 703 282	Hellman	Pvt.	
Absent Dt attchd enroute to Hq 13th Repl Dep APO 963			

OFFICER STRENGTH	FLD G & CAPT		1ST LT		2D LT		WO		FLT O	
	PRES	ABS'T	PRES	ABS'T	PRES	ABS'T	PRES	ABS'T	PRES	ABS'T
ASSIGNED	1		1		4					
ATTACHED UNASSIGNED										
ATTACHED FR OTHER ORGN										
TOTAL	1		1		4					

AVN CADET & ENLISTED STRENGTH	AVIATION CADETS		ENLISTED MEN			
	PRESENT	ABSENT	PRESENT FOR DUTY	PRESENT NOT FOR DUTY	ABSENT	PRESENT AND ABSENT
ASSIGNED			190	1	6	197
ATTACHED UNASSIGNED			9			9
ATTACHED FR OTHER ORGN			5			5
TOTAL			194	1	6	201

RATIONS

I. ESTIMATED NUMBER OF RATIONS REQUIRED FOR: DAY OF WEEK 13 Sept 1944; DATE 190 190 190 570 — NUMBER 190

II. MESS ATTENDANCE FOR DAY OF THIS REPORT: BREAKFAST 190 DINNER 190 SUPPER 190 — TOTAL 570 ÷ 3 — AVERAGE 190

III. MEN AUTHORIZED TO MESS SEPARATELY ____ MEN ATCHD FOR RATIONS ____ MEN ATCHD TO OTHER ORGN FOR RATIONS 1 — NET 192 — O & OTHERS MESSED ____ PLUS — TOTAL 192

MEN PRESENT 193 LESS 1

PAGE 1 OF 1 PAGES

I CERTIFY THAT THIS MORNING REPORT IS CORRECT AND THAT RATION FIGURES IN PART II REPRESENT AN ACTUAL COUNT OF PERSONS TO BE

RESTRICTED

SIGNATURE [signature] 1st Sgt (TITLE)

W.D. A.G.O. FORM NO. (AUGUST 15, 1942)

COMPANY RESTRICTED
MORNING REPORT ENDING 2400 12 Sept (DAY) (MONTH) 194 4 (YEAR)

STATION Camp Pali, Calif T H

ORGANIZATION Co C (CO., DET., ETC.) 581st (PARENT UNIT) Inf (ARM OR SERVICE)

SERIAL NUMBER	NAME	GRADE	CODE
37 513 855	Reiffer	Sgt	/
Above Mn rel to gr of Pvt 11 Sept 44			

OFFICER STRENGTH	FLD G & CAPT		1ST LT		2D LT		WO		FLT O	
	PRES	ABS'T	PRES	ABS'T	PRES	ABS'T	PRES	ABS'T	PRES	ABS'T
ASSIGNED	1		1		4					
ATTACHED UNASSIGNED										
ATTACHED FR OTHER ORGN										
TOTAL	1		1		4					

AVN CADET & ENLISTED STRENGTH	AVIATION CADETS		ENLISTED MEN			
	PRESENT	ABSENT	PRESENT FOR DUTY	PRESENT NOT FOR DY	ABSENT	PRESENT AND ABSENT
ASSIGNED			180	1	6	187
ATTACHED UNASSIGNED			5			5
ATTACHED FR OTHER ORGN						
TOTAL			185	1	6	192

RATIONS

I ESTIMATED NUMBER OF RATIONS REQUIRED FOR: DAY OF WK 14 Sept 1944; DATE 190 190 190 570 — NUMBER 190

II MESS ATTENDANCE FOR DAY OF THIS REPORT: BREAKFAST 190 DINNER 190 SUPPER 190 — TOTAL 570 ÷ 3 — AVERAGE 190

III MEN AUTHORIZED TO MESS SEPARATELY ____ MEN ATCHD FOR RATIONS (C & OTHERS) MESSED ____ MEN ATCHD TO OTHER ORGNS FOR RATIONS 1 — NET 192 — PLUS — TOTAL 192
MEN PRESENT 185 LESS 1

PAGE 1 OF 1 PAGES

I CERTIFY THAT THIS MORNING REPORT IS CORRECT AND THAT EACH PERSON MENTIONED IN PART II HEREOF IS ACTUALLY PRESENT OR ACCOUNTED FOR AS INDICATED.

SIGNATURE [redacted] Capt, Inf

COMPANY SECRET
MORNING REPORT ENDING 2400 13 SEPT (DAY) (MONTH) 194 4 (YEAR)

STATION U.S.S. BAXTER

ORGANIZATION Co C (CO., DET, ETC.) 3Bn (REGMT (WD)) INF (ARM OR SERVICE)

	SERIAL NUMBER	NAME	GRADE	CODE
	5[illegible]7 2[illegible]5	WALKER	PVT	J
	5[illegible] [illegible]3	[illegible]ALBANES	PVT	J
	3[illegible]6 104	HEATH	PVT	J
	3[illegible]6 [illegible]83	GEORGE	PVT	J
	3[illegible]6 [illegible]3	[illegible]ORDICK	PVT	J
	37 [illegible]01 282	HERMAN	PVT	J
	ABOVE 6 EM RELD FM ETCHD UNASGD			
	ALLOTTED TO Co B 3RD BN T.N. 13 SEPT 44			
	38 329 623	SMITH THURMAN D	TEC 5	J
	ABOVE EM ERS ORIGINALLY ALLOTTED TO			
	THIRD ARMORED DIV DET OF PERSONNEL			
	CASU T/O 13 SEPT 44			
	35 [illegible]57 [illegible]	[illegible]ESTERN [illegible]ONES T. JR	PFC	A
	MOS 651 MCO 3/C			
	6 768 735	WOMACK CLARENCE W	PVT	A
	MOS 652 MCO 245			
	ABOVE 2 EM ERS ETCHD UNASGD TO			
	83RD INF DIV 13 SEPT 44			
	36 329 162	PEDERSON	PFC	J
	ABOVE EM RELD FM ATCHD UNASGD			
	AND TRFD TO 1ST RCD Hq Co 3D INF			
	13 SEPT 44			

OFFICER STRENGTH	FLD G & CAPT		1ST LT		2D LT		WO		FLT O	
	PRES	ABST	PRES	ABST	PRES	ABST	PRES	ABST	PRES	ABST
ASSIGNED										
ATTACHED UNASSIGNED										
ATTACHED FR OTHER ORGN										
TOTAL										

AVN CADET & ENLISTED STRENGTH	AVIATION CADETS		ENLISTED MEN			
	PRESENT	ABSENT	PRESENT FOR DUTY	PRESENT NOT FOR DUTY	ABSENT	PRESENT AND ABSENT
ASSIGNED						
ATTACHED UNASSIGNED						
ATTACHED FR OTHER ORGN						
TOTAL						

RATIONS

I — ESTIMATED NUMBER OF RATIONS REQUIRED FOR: DAY OF WEEK, DATE — NUMBER

II — MESS ATTENDANCE FOR DAY OF THIS REPORT: BREAKFAST, DINNER, SUPPER — TOTAL ÷ 3 = AVERAGE

III — MEN AUTHORIZED TO MESS SEPARATELY; MEN ATCHD FOR RATIONS; MEN ATCHD TO OTHER ORGN FOR RATIONS; MEN PRESENT; LESS: MC; O & OTHERS MESSED; PLUS — TOTAL

PAGE 1 OF 2 PAGES SECRET

I CERTIFY THAT THIS MORNING REPORT IS CORRECT AND THAT RATION FIGURES IN PART II REPRESENT AN ACTUAL COUNT AS REPORTED TO ME.

SIGNATURE: Edwin A Erickson 1st Lt
TITLE: Edwin A Erickson 1st Lt Inf

COMPANY MORNING REPORT

SECRET

ENDING 2400 13 SEPT 194 4
(DAY) (MONTH) (YEAR)

STATION USS BAXTER

ORGANIZATION CO D 2ND BN 2ND REGT ANF
(CO. DET ETC.) (PARENT UNIT) (ARM OR SERVICE)

SERIAL NUMBER	NAME	GRADE	CODE
1 [illegible]	[illegible]	PFC	
2 413 804	BAILLON	PFC	
	ADDED 1 ENL FM DET W/ AEC UNDER ORDERS TO DY TO SEPT 44		
3 [illegible]	[illegible]	PVT	
	MOS 745 MCO 380		
	ADDED FOR RATION STRENGTH AS OF SEPT 44		
4 [illegible]	ZICH	COL	
	MOS 052 MCO 345		
5 [illegible]	HARRELL	PFC	
	MOS 653 MCO 380		
6 [illegible]	KNULL	PFC	
	MOS 653 MCO 380		
7 [illegible]	HOOK	PVT	
	MOS 653 MCO 380		
	ADDED FOR RATION STRENGTH AS OF SEPT 44		
	STATION SICK RECORD SEE EXHIBIT J		
12	1 CET CATHOLIC MASS AT MTK CANOE FOR		
	[illegible] TRAVELED 32 MILES		
	EMBARKED ON USS BAXTER 1535		
8 [illegible]	RUFF	PVT	
	MOVE ENT THIS TO NEXT UNIT ON STRENGTH		

OFFICER STRENGTH	PLT O & CAPT		1ST LT		2D LT		WO		PLT O	
	PRES	ABST	PRES	ABST	PRES	ABST	PRES	ABST	PRES	ABST
ASSIGNED	1		1		4					
ATTACHED UNASSIGNED										
ATTACHED FR OTHER ORGN										
TOTAL	1		1		4					

AVN CADET & ENLISTED STRENGTH	AVIATION CADETS		ENLISTED MEN			
	PRESENT	ABSENT	PRESENT FOR DUTY	PRESENT NOT FOR DUTY	ABSENT	PRESENT AND ABSENT
ASSIGNED			183		4	187
ATTACHED UNASSIGNED						
ATTACHED FR OTHER ORGN			3			3
TOTAL			186		4	190

RATIONS

I. ESTIMATED NUMBER OF RATIONS REQUIRED FOR: DAY OF WEEK / DATE — NUMBER

II. MESS ATTENDANCE FOR DAY OF THIS REPORT — BREAKFAST DINNER SUPPER — TOTAL — ÷ 3 — AVERAGE

III. MEN AUTHORIZED TO MESS SEPARATELY — MEN EATING FOR RATIONS O & OTHERS MESSED — MEN ATTEND TO OTHER ORGN FOR RATIONS — MESS PRESENT — LESS — NET — PLUS — TOTAL

PAGE 2 OF 2 PAGES SECRET

I CERTIFY THAT THIS MORNING REPORT IS CORRECT AND THAT RATION STRENGTH AS MAY BE DESIGNATED AS ACTUAL COUNT AS REPORTED TO ME.

SIGNATURE: [illegible]

W.D. A.G.O. FORM NO. 66 (Revised) SECRET

COMPANY SECRET
MORNING REPORT ENDING 2400 14 SEPT (DAY) (MONTH) 194 4 (YEAR)

STATION O S S BASTER
ORGANIZATION Co C (CO., DET., ETC.) 3 Plat (PERMANENT UNIT) Ltr E (ARM OR SERVICE)

SERIAL NUMBER	NAME	GRADE	CODE
	NO CHANGE		

OFFICER STRENGTH	FLD G & CAPT		1ST LT		2D LT		WO		FLT O	
	PRES	ABST	PRES	ABST	PRES	ABST	PRES	ABST	PRES	ABST
ASSIGNED	1		1		4					
ATTACHED UNASSIGNED										
ATTACHED FR OTHER ORGN										
TOTAL	1		1		4					

AVN CADET & ENLISTED STRENGTH	AVIATION CADETS		ENLISTED MEN			
	PRESENT	ABSENT	PRESENT FOR DUTY	PRESENT NOT FOR DY	ABSENT	PRESENT AND ABSENT
ASSIGNED			183		4	187
ATTACHED UNASSIGNED						
ATTACHED FR OTHER ORGN			3			3
TOTAL			186		4	190

RATIONS

I. ESTIMATED NUMBER OF RATIONS REQUIRED FOR: DAY OF WEEK ____ DATE ____ — NUMBER

II. MESS ATTENDANCE FOR DAY OF THIS REPORT — BREAKFAST ____ DINNER ____ SUPPER ____ — TOTAL ____ ÷ 3 = AVERAGE

III. MEN AUTHORIZED TO MESS SEPARATELY ____ MEN ATCHD FOR RATIONS ____
MEN ATCHD TO OTHER ORGN FOR RATIONS ____ — NET ____ — O & OTHERS MESSED ____ — TOTAL ____
MESS OFFICER: S ____ LESS ____ PLUS ____

PAGE 1 OF 1 PAGES SECRET

I CERTIFY THAT THIS MORNING REPORT IS CORRECT AND THAT RATION FIGURES IN PART II REPRESENT AN ACTUAL COUNT AS INDICATED TO ME.

SIGNATURE Elvis B. Elkins 2nd Lt

COMPANY SECRET
MORNING REPORT ENDING 2400 1 JUNE 1944
(DAY) (MONTH) (YEAR)

STATION USS BAXTER
ORGANIZATION Co C 3rd Bn INF
(CO, DET, ETC.) (PARENT UNIT) (ARM OR SERVICE)

SERIAL NUMBER	NAME	GRADE	CODE
	WO GANGE		

OFFICER STRENGTH	FLD G & CAPT		1ST LT		2D LT		WO		FLT G	
	PRES	ABST	PRES	ABST	PRES	ABST	PRES	ABST	PRES	ABST
ASSIGNED	1		1		4					
ATTACHED UNASSIGNED						-				
ATTACHED FR OTHER ORGN										
TOTAL	1		1		4					

AAF CADET & ENLISTED STRENGTH	AVIATION CADETS		ENLISTED MEN			
	PRESENT	ABSENT	PRESENT FOR DUTY	PRESENT NOT FOR DUTY	ABSENT	PRESENT AND ABSENT
ASSIGNED			183		4	187
ATTACHED UNASSIGNED						
ATTACHED FR OTHER ORGN			3			3
TOTAL			186		4	190

RATIONS

I ESTIMATED NUMBER OF RATIONS REQUIRED FOR: DAY OF WEEK ____ DATE ____ NUMBER ____

II MESS ATTENDANCE FOR DAY OF THIS REPORT: BREAKFAST ____ DINNER ____ SUPPER ____ TOTAL ____ ÷ 3 = AVERAGE ____

III MEN AUTHORIZED TO MESS SEPARATELY ____ MEN ATCHD FOR RATIONS ____ MEN ATCHD TO OTHER ORGN FOR RATIONS ____ NET ____ O & OTHERS MESSED ____ TOTAL ____ MEN PRESENT ____ LESS ____ PLUS

PAGE 1 OF 1 PAGES SECRET

I CERTIFY THAT THIS MORNING REPORT IS CORRECT AND THAT RATION FIGURES ARE TRUE TO REPRESENT AN ACTUAL COUNT AS REPORTED TO ME.

SIGNATURE: Ernest R. Ellis Capt

COMPANY SECRET
MORNING REPORT ENDING 2400 16 SEPT 194 4
(DAY) (MONTH) (YEAR)

STATION U.S.S. BOXTEK

ORGANIZATION U.S.C. 3rd LINE
(CO. DET. ETC.) (PARENT UNIT) (ARM OR SERVICE)

SERIAL NUMBER	NAME	GRADE	CODE
	Jo CLANCE		

OFFICER STRENGTH	FLD G & CAPT		1ST LT		2D LT		WO		FLT O	
	PRES	ABS'T	PRES	ABS'T	PRES	ABS'T	PRES	ABS'T	PRES	ABS'T
ASSIGNED	1		1		4					
ATTACHED UNASSIGNED										
ATTACHED FR OTHER ORGS										
TOTAL	1		1		4					

AVN CADET & ENLISTED STRENGTH	AVIATION CADETS		ENLISTED MEN			
	PRESENT	ABSENT	PRESENT FOR DUTY	PRESENT NOT FOR DUTY	ABSENT	PRESENT AND ABSENT
ASSIGNED			113		4	117
ATTACHED UNASSIGNED						
ATTACHED FR OTHER ORGS			3			3
TOTAL			116		4	120

RATIONS

I. ESTIMATED NUMBER OF RATIONS REQUIRED FOR { DAY OF WEEK / DATE } — NUMBER

II. MESS ATTENDANCE FOR DAY OF THIS REPORT — TOTAL ÷ 3 = AVERAGE
BREAKFAST DINNER SUPPER

III. MEN AUTHORIZED TO MESS SEPARATELY ____ MEN ATCHD FOR RATIONS ____
MEN ATCHD TO OTHER ORGS FOR RATIONS ____ NET ____ O & OTHERS MESSED ____ TOTAL ____
MEN PRESENT ____ LESS ____ PLUS

PAGE 1 OF 1 PAGES SECRET

I CERTIFY THAT THIS MORNING REPORT IS CORRECT AND THAT RATION FIGURES IN PART II REPRESENT AN ACTUAL COUNT AS REPORTED TO ME.

SIGNATURE Edwin L. Clancy

COMPANY SECRET
MORNING REPORT ENDING 2400 17 JULY 194 4
(DAY) (MONTH) (YEAR)

STATION USS BAXTER

ORGANIZATION Co C (CO., SQ., ETC.) Flt (PLATOON, UNIT) Cyl (ARM OR SERVICE)

SERIAL NUMBER	NAME	GRADE	CODE
	Mc CRONE		

OFFICER STRENGTH	FLD O & CAPT		1ST LT		2D LT		WO		FLT O	
	PRES	ABS'T	PRES	ABS'T	PRES	ABS'T	PRES	ABS'T	PRES	ABS'T
ASSIGNED	1		1		4					
ATTACHED UNASSIGNED										
ATTACHED FR OTHER ORGN										
TOTAL	1		1		4					

AVN CADET & ENLISTED STRENGTH	AVIATION CADETS		ENLISTED MEN			
	PRESENT	ABSENT	PRESENT FOR DUTY	PRESENT NOT FOR DY	ABSENT	PRESENT AND ABSENT
ASSIGNED			113		4	117
ATTACHED UNASSIGNED						
ATTACHED FR OTHER ORGN			3			3
TOTAL			116		4	120

RATIONS

I. ESTIMATED NUMBER OF RATIONS REQUIRED FOR: DAY OF WEEK ____ DATE ____ NUMBER ____

II. MESS ATTENDANCE FOR DAY OF THIS REPORT
BREAKFAST ____ DINNER ____ SUPPER ____ TOTAL ____ ÷ 3 AVERAGE ____

III. MEN AUTHORIZED TO MESS SEPARATELY ____ MEN ATCHD FOR RATIONS ____
MEN ATCHD TO OTHER ORGN FOR RATIONS ____ NET ____ O & OTHERS MESSES ____ TOTAL ____
MEN PRESENT ____ LESS ____ PLUS ____

PAGE 1 OF 1 PAGES SECRET

I CERTIFY THAT THIS MORNING REPORT IS CORRECT AND THAT RATION PERIODS IN PAST 11 DISPOSAL OF ACTUAL CHANGE AS REPORTED TO ME.

SIGNATURE Lewis B Ellison 1st Sgt

COMPANY SECRET
MORNING REPORT

ENDING 2400 19 (DAY) SEPT (MONTH) 194 4 (YEAR)

STATION USS BAXTER

ORGANIZATION Co C (CO., DET., ETC.) 1st Bn (PARENT UNIT) INF (ARM OR SERVICE)

SERIAL NUMBER	NAME	GRADE	CODE
	NO CHANGE		

OFFICER STRENGTH	FLT O & CAPT		1ST LT		2D LT		WO		FLT O	
	PRES	ABS'T	PRES	ABS'T	PRES	ABS'T	PRES	ABS'T	PRES	ABS'T
ASSIGNED	1	[redacted]	1		4					
ATTACHED UNASSIGNED										
ATTACHED FR OTHER ORGN										
TOTAL	1		1		4					

AVN CADET & ENLISTED STRENGTH	AVIATION CADETS		ENLISTED MEN			
	PRESENT	ABSENT	PRESENT FOR DUTY	PRESENT NOT FOR DUTY	ABSENT	PRESENT AND ABSENT
ASSIGNED			181		6	180
ATTACHED UNASSIGNED						
ATTACHED FR OTHER ORGN			3			3
TOTAL			184		6	183

RATIONS

I — ESTIMATED NUMBER OF RATIONS REQUIRED FOR: DAY OF WEEK ____ DATE ____ NUMBER

II — MESS ATTENDANCE FOR DAY OF THIS REPORT: BREAKFAST ____ DINNER ____ SUPPER ____ TOTAL ____ ÷ 3 = AVERAGE

III — MEN AUTHORIZED TO MESS SEPARATELY ____ MEN ATCHD FOR RATIONS ____ MEN ATCHD TO OTHER ORGN FOR RATIONS ____ C & OTHERS MESSED ____ MEN PRESENT ____ LESS ____ NET ____ PLUS ____ TOTAL ____

PAGE 1 OF 1 PAGES SECRET

I CERTIFY THAT THIS MORNING REPORT IS CORRECT AND THAT RATION FIGURED IS THAT IS REPRESENT AN ACTUAL COUNT AS REPORTED TO ME.

SIGNATURE Edward B. Ehrman 1st Lt

W. O., A. G. O. Form No. 66 (Revised ...) ... Army Regulations ... Articles of War ... Army of the United States ... Duty ... Service

COMPANY SECRET
MORNING REPORT ENDING 2400 19 SEPT 194 2

STATION U.S.C. BAXTER
ORGANIZATION Co. C 2 Bn INF
(CO. DET ETC.) (PRESENT UNIT) (ARM OR SERVICE)

SERIAL NUMBER	NAME	GRADE	CODE
6 No 7 201	RAGLAND	SGT	
36 431 556	BELLES	PVT	
	ARQUEREM FILBY TO DS WIGHT		
	D.W. BATE FROM HELOM, OAHU T.H.		
	AC 12 AUG 42		

OFFICER STRENGTH	FLD G & CAPT		1ST LT		2D LT		WO		FLT O	
	PRES	ABS'T	PRES	ABS'T	PRES	ABS'T	PRES	ABS'T	PRES	ABS'T
ASSIGNED	1		1		4					
ATTACHED UNASSIGNED										
ATTACHED FR OTHER ORGN										
TOTAL	1		1		4					

AVN CADET & ENLISTED STRENGTH	AVIATION CADETS		ENLISTED MEN			
	PRESENT	ABSENT	PRESENT FOR DUTY	PRESENT NOT FOR DY	ABSENT	PRESENT AND ABSENT
ASSIGNED			101		6	107
ATTACHED UNASSIGNED						
ATTACHED FR OTHER ORGN			3			3
TOTAL			104		6	110

RATIONS

I. ESTIMATED NUMBER OF RATIONS REQUIRED FOR: DAY OF WEEK ____ DATE ____ — NUMBER

II. MESS ATTENDANCE FOR DAY OF THIS REPORT: BREAKFAST ____ DINNER ____ SUPPER ____ — TOTAL ____ ÷ 3 — AVERAGE

III. MEN AUTHORIZED TO MESS SEPARATELY ____ MEN ATCHD FOR RATIONS O & OTHERS MESS ____ MEN ATCHD TO OTHER ORGN FOR RATIONS ____ MEN PRESENT ____ LESS — NET ____ PLUS — TOTAL

PAGE 1 OF 1 PAGES SECRET

I CERTIFY THAT THIS MORNING REPORT IS CORRECT AND THAT RATION FIGURES IN PART II REPRESENT AN ACTUAL COUNT AS REPORTED TO ME.

SIGNATURE Edwin F. Ragland 1st Sgt
(GRADE) (ARM OR SERVICE)

W.D., A.G.O. FORM No. 1 (EARLIER EDITIONS MAY BE USED) AUGUST 15, 1942

MO[illegible]EPORT ENDING 2400 21 SEPT 194 4
(DAY) (MONTH) (YEAR)

STATION USS BAXTER

ORGANIZATION Co E (CO. DET. ETC.) 381 (PARENT UNIT) INF (ARM OR SERVICE)

SERIAL NUMBER	NAME	GRADE	CODE
STATION AND RECORD OF EVENTS			
CROSSED INTERNATIONAL DATE LINE			
AS OF 20 SEPT 44 CHGD FR WEST TO			
EAST LONGITUDE TIME ELIMINATING			
41/2 HRS 20 SEPT 44			

OFFICER STRENGTH	FLD G & CAPT		1ST LT		2D LT		WO		FLT O	
	PRES	ABS'T	PRES	ABS'T	PRES	ABS'T	PRES	ABS'T	PRES	ABS'T
ASSIGNED	1		1		4					
ATTACHED UNASSIGNED										
ATTACHED FR OTHER ORGN										
TOTAL	1		1		4					

AVN CADET & ENLISTED STRENGTH	AVIATION CADETS		ENLISTED MEN			
	PRESENT	ABSENT	PRESENT FOR DUTY	PRESENT NOT FOR DUTY	ABSENT	PRESENT AND ABSENT
ASSIGNED			181	16	6	187
ATTACHED UNASSIGNED				2		
ATTACHED FR OTHER ORGN			3			3
TOTAL			184		6	190

RATIONS

I — ESTIMATED NUMBER OF RATIONS REQUIRED FOR: DAY OF WEEK / DATE — NUMBER

II — MESS ATTENDANCE FOR DAY OF THIS REPORT: BREAKFAST DINNER SUPPER — TOTAL — ÷ 3 — AVERAGE

III — MEN AUTHORIZED TO MESS SEPARATELY ____ MEN ATCHD FOR RATIONS ____ MEN ATCHD TO OTHER ORGN FOR RATIONS ____ C & O THESS MESSED ____ MEN PRESENT ____ LESS ____ NET ____ PLUS ____ TOTAL

PAGE 1 OF 1 PAGES SECRET

I CERTIFY THAT THIS MORNING REPORT IS CORRECT AND THAT RATION FIGURES IN PART II REPRESENT AN ACTUAL COUNT AS REPORTED TO ME.

SIGNATURE Irvin B. Ellison 1st Lt

COMPANY SECRET
MORNING REPORT ENDING 2400 22 SEPT 194 4
(DAY) (MONTH) (YEAR)

STATION U.S.S. BAXTER
ORGANIZATION Co C (CO. DET. ETC.) 391 (PARENT UNIT) INF (ARM OR SERVICE)

SERIAL NUMBER	NAME	GRADE	CODE
	NO CHANGE		

OFFICER STRENGTH	FLT O & CAPT		1ST LT		2D LT		WO		FLT O	
	PRES	ABST	PRES	ABST	PRES	ABST	PRES	ABST	PRES	ABST
ASSIGNED	1		1		4					
ATTACHED UNASSIGNED										
ATTACHED FR OTHER ORGN										
TOTAL	1		1		4					

AVN CADET & ENLISTED STRENGTH	AVIATION CADETS		ENLISTED MEN			
	PRESENT	ABSENT	PRESENT FOR DUTY	PRESENT NOT FOR DUTY	ABSENT	PRESENT AND ABSENT
ASSIGNED			181		6	187
ATTACHED UNASSIGNED						
ATTACHED FR OTHER ORGN			3			
TOTAL			184		6	190

RATIONS

I — ESTIMATED NUMBER OF RATIONS REQUIRED FOR { DAY OF WEEK / DATE } — NUMBER

II — MESS ATTENDANCE FOR DAY OF THIS REPORT — BREAKFAST DINNER SUPPER — TOTAL — ÷ 3 — AVERAGE

III — MEN AUTHORIZED TO MESS SEPARATELY ____ MEN ATCHD FOR RATIONS ____ MEN ATCHD TO OTHER ORGN FOR RATIONS ____ C & OTHERS MESSED ____ — MEN PRESENT ____ LESS ____ NET ____ PLUS ____ TOTAL

PAGE 1 OF 1 PAGES SECRET

I CERTIFY THAT THIS MORNING REPORT IS CORRECT AND THAT RATION FIGURES IN PART II REPRESENT AN ACTUAL COUNT AS REQUIRED BY AR 30-1210.

SIGNATURE Emil B. Ellison 2nd Lt
W.O. A.G.O. Form No. 66 (MORNING REPORT) (1 JANUARY 1943) 1 (HEADQUARTERS AND OR SERVICE) 2 (DETACHMENT, COMPANY, BATTERY, SQUADRON, ETC.)

COMPANY SECRET
MORNING REPORT ENDING 2400 23 Sept 1944
(DAY) (MONTH) (YEAR)

STATION U.S.S. BAXTER
ORGANIZATION H.Q. 7th AMF ANF
(CO., DET., ETC.) (PARENT UNIT) (ARM OR SERVICE)

SERIAL NUMBER	NAME	GRADE	CODE
	WILLIAMS		

OFFICER STRENGTH	FLT O & CAPT		1ST LT		2D LT		WO		FLT O	
	PRES	ABS'T	PRES	ABS'T	PRES	ABS'T	PRES	ABS'T	PRES	ABS'T
ASSIGNED	1		1		4					
ATTACHED UNASSIGNED										
ATTACHED FR OTHER ORGN										
TOTAL	1		1		4					

AVN CADET & ENLISTED STRENGTH	AVIATION CADETS		ENLISTED MEN			
	PRESENT	ABSENT	PRESENT FOR DUTY	PRESENT NOT FOR DY	ABSENT	PRESENT AND ABSENT
ASSIGNED			181		6	187
ATTACHED UNASSIGNED						
ATTACHED FR OTHER ORGN			3			3
TOTAL			184		6	190

RATIONS

I. ESTIMATED NUMBER OF RATIONS REQUIRED FOR (DAY OF WEEK ____) (DATE ____) — NUMBER

II. MESS ATTENDANCE FOR DAY OF THIS REPORT — TOTAL ÷ 3 = AVERAGE

BREAKFAST DINNER SUPPER

III. MEN AUTHORIZED TO MESS SEPARATELY ____ MEN ATCHD FOR RATIONS ____
MEN ATCHD TO OTHER ORGN FOR RATIONS ____ NET — O & OTHERS MESSED ____ — TOTAL
MEN PRESENT ____ LESS PLUS

PAGE 1 OF 1 PAGES SECRET

I CERTIFY THAT THIS MORNING REPORT IS CORRECT AND THAT RATION FIGURES IN PART II REPRESENT AN ACTUAL COUNT AS REPORTED TO ME.

SIGNATURE Edwin B. Williams Lieut

W.D., A.G.O. FORM NO. (AGO) ... (GRADE) ... (ARM OR SERVICE)
MARCH 15, 1943

COMPANY SECRET
MORNING REPORT

ENDING 2400 24 SEPT 194 4
(DAY) (MONTH) (YEAR)

STATION U S S BAXTER

ORGANIZATION M C 321 ENGR BN
(CO. DET. ETC.) (PARENT UNIT) (ARM OR SERVICE)

SERIAL NUMBER	NAME	GRADE	CODE
	No CHANGE		

OFFICER STRENGTH	FLT O & CAPT		1ST LT		2D LT		WO		FLT O	
	PRES	ABS'T	PRES	ABS'T	PRES	ABS'T	PRES	ABS'T	PRES	ABS'T
ASSIGNED	1		1		4					
ATTACHED UNASSIGNED										
ATTACHED FR OTHER ORGN										
TOTAL	1		1		4					

AVN CADET & ENLISTED STRENGTH	AVIATION CADETS		ENLISTED MEN			
	PRESENT	ABSENT	PRESENT FOR DUTY	PRESENT NOT FOR DY	ABSENT	PRESENT AND ABSENT
ASSIGNED			111		6	117
ATTACHED UNASSIGNED						
ATTACHED FR OTHER ORGN			3			3
TOTAL			114		6	120

RATIONS

I. ESTIMATED NUMBER OF RATIONS REQUIRED FOR { DAY OF WEEK / DATE } — NUMBER

II. MESS ATTENDANCE FOR DAY OF THIS REPORT — TOTAL ÷ 3 = AVERAGE
BREAKFAST DINNER SUPPER

III. MEN AUTHORIZED TO MESS SEPARATELY ____ MEN ATCHD FOR RATIONS ____
MEN ATCHD TO OTHER ORGN FOR RATIONS ____ NET
MEN PRESENT ____ LESS ____ PLUS ____ MESSES ____ TOTAL

PAGE 1 OF 1 PAGES SECRET

I CERTIFY THAT THIS MORNING REPORT IS CORRECT AND THAT RATION FIGURED IN PART II REPRESENT AN ACTUAL COUNT AS REPORTED TO ME.

SIGNATURE Elmer E Schaier 1st Lt

COMPANY SECRET
MORNING REPORT ENDING 2400 25 SEPT (DAY) (MONTH) 194 4 (YEAR)

STATION U.S.S. BAXTER
ORGANIZATION C & C (CO., BTY., ETC.) 310 (PARENT UNIT) LMF (ARM OR SERVICE)

SERIAL NUMBER	NAME	GRADE	CODE
	RECORD OF EVENTS		
	25 - ARRIVED AT ENIWETOK IN		
	ET WITH DISTANCE TRAVELED		
	3214 MILES		

OFFICER STRENGTH	FLD G & CAPT		1ST LT		2D LT		WO		FLT O	
	PRES	ABS'T	PRES	ABS'T	PRES	ABS'T	PRES	ABS'T	PRES	ABS'T
ASSIGNED	1		1		4					
ATTACHED UNASSIGNED										
ATTACHED FR OTHER ORGN										
TOTAL	1		1		4					

AVN CADET & ENLISTED STRENGTH	AVIATION CADETS		ENLISTED MEN			
	PRESENT	ABSENT	PRESENT FOR DUTY	PRESENT NOT FOR DUTY	ABSENT	PRESENT AND ABSENT
ASSIGNED			181		6	187
ATTACHED UNASSIGNED						
ATTACHED FR OTHER ORGN			3			3
TOTAL			184		6	190

RATIONS

I. ESTIMATED NUMBER OF RATIONS REQUIRED FOR { DAY OF WEEK / DATE } — NUMBER

II. MESS ATTENDANCE FOR DAY OF THIS REPORT — BREAKFAST / DINNER / SUPPER — TOTAL — ÷ 3 — AVERAGE

III. MEN AUTHORIZED TO MESS SEPARATELY ____ MEN ATCHD FOR RATIONS (O & OTHER) MESS ____ — MEN ATCHD TO OTHER ORGN FOR RATIONS ____ — MEN PRESENT ____ LESS — NET — PLUS — TOTAL

PAGE 1 OF 1 PAGES SECRET

I CERTIFY THAT THIS MORNING REPORT IS CORRECT AND THAT RATION FIGURED IN PART II REPRESENT AN ACTUAL COUNT AS REPORTED TO ME.

SIGNATURE Elmira B. Wilson Capt Inf

W.D. A.G.O. FORM No. 6 (Replaces A.G.O. Form 6, which may be used.)

COMPANY SECRET

MORNING REPORT

ENDING 2400 24 SEPT (DAY) (MONTH) 194 2 (YEAR)

STATION U.S.S. BAXTER

ORGANIZATION CO HQ 3rd INF
(CO DET ETC.) (PARENT UNIT) (ARM OR SERVICE)

SERIAL NUMBER	NAME	GRADE	CODE
	NO CHANGE		

OFFICER STRENGTH	FLD G & CAPT		1ST LT		2D LT		WO		FLT O	
	PRES	ABS'T	PRES	ABS'T	PRES	ABS'T	PRES	ABS'T	PRES	ABS'T
ASSIGNED	1		1		4					
ATTACHED UNASSIGNED										
ATTACHED FR OTHER ORGN										
TOTAL	1		1		4					

AVN CADET & ENLISTED STRENGTH	AVIATION CADETS		ENLISTED MEN			
	PRESENT	ABSENT	PRESENT FOR DUTY	PRESENT NOT FOR DUTY	ABSENT	PRESENT AND ABSENT
ASSIGNED			121		6	127
ATTACHED UNASSIGNED						
ATTACHED FR OTHER ORGN			3			3
TOTAL			124		6	130

RATIONS

I — ESTIMATED NUMBER OF RATIONS REQUIRED FOR { DAY OF WEEK / DATE } — NUMBER

II — MESS ATTENDANCE FOR DAY OF THIS REPORT — BREAKFAST DINNER SUPPER — TOTAL ÷ 3 = AVERAGE

III — MEN AUTHORIZED TO MESS SEPARATELY ____ MEN ATCHD FOR RATIONS ____ MEN ATCHD TO OTHER ORGN FOR RATIONS ____ O & OTHERS MESSED ____ — MEN PRESENT ____ LESS NET — PLUS TOTAL

PAGE 1 OF 1 PAGES

I CERTIFY THAT THIS MORNING REPORT IS CORRECT AND THAT RATION FIGURES IN PART II REPRESENT AN ACTUAL COUNT AS REPORTED TO ME.

SIGNATURE Elmer B Ellison Capt Inf

MORNING REPORT ENDING 2400 27 SEPT 1944
(DAY) (MONTH) (YEAR)

STATION U.S.S. BAXTER

ORGANIZATION CoC 321 INF
(CO., DET., ETC.) (PARENT UNIT) (ARM OR SERVICE)

SERIAL NUMBER	NAME	GRADE	CODE
	RECORD OF EVENTS		
	27 SEPT AT SEA ENROUTE FROM MANUS ISLAND TO DESTINATION		

OFFICER STRENGTH	FLT O & CAPT		1ST LT		2D LT		WO		FLT O	
	PRES	ABS'T	PRES	ABS'T	PRES	ABS'T	PRES	ABS'T	PRES	ABS'T
ASSIGNED	1		1		4					
ATTACHED UNASSIGNED										
ATTACHED FR OTHER ORGN										
TOTAL	1		1		4					

AVN CADET & ENLISTED STRENGTH	AVIATION CADETS		ENLISTED MEN			
	PRESENT	ABSENT	PRESENT FOR DUTY	PRESENT NOT FOR DUTY	ABSENT	PRESENT AND ABSENT
ASSIGNED			181		6	187
ATTACHED UNASSIGNED						
ATTACHED FR OTHER ORGN			3			3
TOTAL			184		6	190

RATIONS

I. ESTIMATED NUMBER OF RATIONS REQUIRED FOR: DAY OF WEEK ____ DATE ____ — NUMBER

II. MESS ATTENDANCE FOR DAY OF THIS REPORT — BREAKFAST ____ DINNER ____ SUPPER ____ — TOTAL ____ ÷ 3 = AVERAGE

III. MEN AUTHORIZED TO MESS SEPARATELY ____ MEN ATCHD FOR RATIONS ____
MEN ATCHD TO OTHER ORGN FOR RATIONS ____
MEN PRESENT ____ LESS NET ____ O & OTHERS MESSED ____ PLUS TOTAL ____

PAGE 1 OF 1 PAGES SECRET

I CERTIFY THAT THIS MORNING REPORT IS CORRECT AND THAT RATIONS CLAIMED IN PART III REPRESENT AN ACTUAL COUNT AS REPORTED TO ME.

SIGNATURE [signature]

TYPED NAME [illegible] GRADE [illegible] ORGN [illegible]

COMPANY SECRET
MORNING REPORT ENDING 2400 28 SEPT 1944
(DAY) (MONTH) (YEAR)

STATION U.S.S. BAXTER
ORGANIZATION Co C (CO., DET., ETC.) 381 (PARENT UNIT) AAF (ARM OR SERVICE)

SERIAL NUMBER	NAME	GRADE	CODE
	No CHANGE		

OFFICER STRENGTH	FLD G & CAPT		1ST LT		2D LT		WO		FLT O	
	PRES	ABS'T	PRES	ABS'T	PRES	ABS'T	PRES	ABS'T	PRES	ABS'T
ASSIGNED	1		1		4					
ATTACHED UNASSIGNED										
ATTACHED FR OTHER ORGN										
TOTAL	1		1		4					

AVN CADET & ENLISTED STRENGTH	AVIATION CADETS		ENLISTED MEN			
	PRESENT	ABSENT	PRESENT FOR DUTY	PRESENT NOT FOR DUTY	ABSENT	PRESENT AND ABSENT
ASSIGNED			181		6	187
ATTACHED UNASSIGNED						
ATTACHED FR OTHER ORGN			3			3
TOTAL			184		6	190

RATIONS

I. ESTIMATED NUMBER OF RATIONS REQUIRED FOR: DAY OF WEEK ____ DATE ____ — NUMBER

II. MESS ATTENDANCE FOR DAY OF THIS REPORT: BREAKFAST ____ DINNER ____ SUPPER ____ — TOTAL ____ ÷ 3 = AVERAGE ____

III. MEN AUTHORIZED TO MESS SEPARATELY ____ MEN ATCHD FOR RATIONS ____ MEN ATCHD TO OTHER ORGN FOR RATIONS ____ MEN PRESENT ____ LESS NET ____ PLUS O & OTHERS MESSED ____ TOTAL ____

PAGE 1 OF 1 PAGES SECRET

I CERTIFY THAT THIS MORNING REPORT IS CORRECT AND THAT RATION FIGURES IN ITEM II REPRESENT AN ACTUAL COUNT AS REPORTED TO ME.

SIGNATURE

U.S. ARMY (TYPED) 1ST LIEUT. INF. (GRADE AND ARM OR SERVICE)
(MESS OFFICER) (UNIT OR STATION)

COMPANY SECRET
MORNING REPORT ENDING 2400 20 SEPT 1944

STATION U.S.S. BAXTER
ORGANIZATION C & C (PRESENT UNIT) INF (ARM OR SERVICE)

SERIAL NUMBER	NAME	GRADE	CODE
	V. CHANGE		

OFFICER STRENGTH	FLD O & CAPT		1ST LT		2D LT		WO		FLT O	
	PRES	ABS'T	PRES	ABS'T	PRES	ABS'T	PRES	ABS'T	PRES	ABS'T
ASSIGNED	1		1		4					
ATTACHED UNASSIGNED										
ATTACHED FR OTHER ORGN										
TOTAL	1		1		4					

AVN CADET & ENLISTED STRENGTH	AVIATION CADETS		ENLISTED MEN			
	PRESENT	ABSENT	PRESENT FOR DUTY	PRESENT NOT FOR DUTY	ABSENT	PRESENT AND ABSENT
ASSIGNED			181		6	187
ATTACHED UNASSIGNED						
ATTACHED FR OTHER ORGN			3			3
TOTAL			184		6	190

RATIONS

II — ESTIMATED NUMBER OF RATIONS REQUIRED FOR: DAY OF WEEK; DATE; BALANCE

II — MESS ATTENDANCE FOR DAY OF THIS REPORT: BREAKFAST; DINNER; SUPPER; TOTAL; ÷ 3; AVERAGE

III — MEN AUTHORIZED TO MESS SEPARATELY; MEN ATCHD FOR RATIONS; MEN ATCHD TO OTHER ORGN FOR RATIONS; O & OTHERS MESSED; MEN PRESENT; LESS; NET; PLUS; TOTAL

PAGE 1 OF 1 PAGES SECRET

I CERTIFY THAT THIS MORNING REPORT IS CORRECT AND THAT RATION FIGURES IN ITEM II REPRESENT AN ACTUAL COUNT AS CHECKED TO ME.

SIGNATURE [signature]

E-Qm 1/C, U.S. Navy, C&FT, 2 Bl. Fltg.

COMPANY SECRET ENDING 2400 (DAY) 30 SEPT (MONTH) 194 (YEAR)

MORNING REPORT

STATION J.A.F. BASE

ORGANIZATION Sq C (CO., DET, ETC.) 381 (PLANT UNIT) INF (ARM OR SERVICE)

SERIAL NUMBER	NAME	GRADE	CODE
	NO CHANGE		

OFFICER STRENGTH	FLD G & CAPT		1ST LT		2D LT		WO		FLT O	
	PRES	ABST	PRES	ABST	PRES	ABST	PRES	ABST	PRES	ABST
ASSIGNED	1		1		4					
ATTACHED UNASSIGNED										
ATTACHED FR OTHER ORGN										
TOTAL	1		1		4					

AVN CADET & ENLISTED STRENGTH	AVIATION CADETS		ENLISTED MEN			
	PRESENT	ABSENT	PRESENT FOR DUTY	PRESENT NOT FOR DUTY	ABSENT	PRESENT AND ABSENT
ASSIGNED			121		6	127
ATTACHED UNASSIGNED						
ATTACHED FR OTHER ORGN			3			3
TOTAL			124		6	130

RATIONS

I. ESTIMATED NUMBER OF RATIONS REQUIRED FOR: DAY OF WEEK / DATE — TOMORROW

II. MESS ATTENDANCE FOR DAY OF THIS REPORT: BREAKFAST DINNER SUPPER — TOTAL ÷ 3 = AVERAGE

III. MEN AUTHORIZED TO MESS SEPARATELY ____ MEN ATCHD FOR RATIONS ____ MEN ATCHD TO OTHER ORGN FOR RATIONS ____ O & CITY'ENS MESSED ____ MEN PRESENT ____ LESS ____ NET ____ PLUS ____ TOTAL

PAGE 1 OF 1 PAGES

I CERTIFY THAT THIS MORNING REPORT IS CORRECT AND THAT RATION FIGURES ARE TRUE TO REPRESENT AN ACTUAL COUNT AS REPORTED TO ME.

SIGNATURE Albert W. Wilson

"EDWIN" E. OLSON CAPT 381 INF (GRADE AND ORGN OR SERVICE)

SPACER

SPACER

AG RAC M P 4-38
I OCT 41

SECRET

MORNING REPORT

CROWD 2400 — 1 OCT (DAY) (MONTH) — 19 52 (YEAR)

ORGANIZATION HQ CO, REGT, ETC) 2d Inf (CURRENT UNIT) Fort Lewis (HOME TO SERVICE)

STATION OR LOCATION U.S.S. BENTEE

NAME	SERIAL NUMBER	GRADE	MOS	CODE
NO CHANGE				

	ARRD	ARRD CHANGE	TOTAL	ARRD PRESENT DUTY	PRESENT TDY	PRESENT NOT PRES DUTY	ABSENT T & A	ABSENT SR	ABSENT CONF	ABSENT AB FOR	ABSENT DESERT.	ABSENT OTHER
OFF												
WOJG												
EM												
MAS												
CAPT	1		1		1							
1ST LT	1		1		1							
2ND LT	4		4		4							
TOTAL OFF	6		6		6							
MSGT 1 SGT	1		1		1							
T SGT	5		5		5							
S SGT	15		15		14		1					
SGT TECH 4	14		14		14							
CPL TECH 4	14		14	1	14		1					
PFC	103		103	1	103		3					
PVT	42		42	1	41		1					
					1							
TOTAL EM	182	1	183	2	179		5					

I CERTIFY THAT THIS MORNING REPORT IS CORRECT

PAGE 1 OF 1 PAGES

SIGNATURE Edwin F. Ellison

EDWIN F. ELLISON

(NAME TYPED OR PRINTED)

CAPT INF (GRADE OR RATING) (ARM OR SERVICE)

SECRET

W. D. A. G. O. FORM NO. 1
1 MAY 1942

W. D. COPY THAU KRU OR SLU

SECRET

MORNING REPORT

ENDING 2400 2 OCT 194 4

ORGANIZATION H & C 5TH ST (INCL. CO., DET., ETC) (PRESENT STATION) (DATE) INF (ARM OR SERVICE)

STATION OR LOCATION U.S.S. CARTER

NAME	SERIAL NUMBER	GRADE	MOS.	CODE
NO CHANGE				

	ASGD	ATCHD GAINED	TOTAL	ATCHD LOST/OTHER DEC'S	PRESENT FOR DUTY	PRESENT NOT FOR DUTY	ABSENT 2 D S	ABSENT DE	ABSENT CONF	ABSENT AD FOR	ABSENT TOTAL	ABSENT MISC. TDY
OFF												
WO												
EM												
CAPT	1		1		1							
1ST LT	1		1		1							
2D LT	4		4		4							
TOTAL OFF	6		6		6							
WO												
M/SGT	1		1		1							
T/SGT	5		5		5							
S/SGT TECH	151		151		141		11					
SGT TECH	142		142		142							
CPL TECH	114		114	1	14		11					
PFC	183		183	1	100		3					
PVT	42		42	1	41		1					
TOTAL EM	1607		1607	2/1	1597		15					

I CERTIFY THAT THIS MORNING REPORT IS CORRECT

PAGE 1 OF 1 PAGES

SIGNATURE [signature]

EDWIN B ELLISON

(NAME AND GRADE OF PERSON SIGNING) CAPT INF

(TITLE) SECRET (CLASS OF REPORT)

W. D. A. G. FORM NO. 1
1 MAY 1942

W. D. COPY THRU NRS OR SCU

SECRET

MORNING REPORT

ENDING 2400 3 OCT 194 4
(DAY) (MONTH) (YEAR)

ORGANIZATION Co C 391 INF
(INCL. CO., DET., ETC.) (STATION'D UNIT) (ARM OR SERVICE)

STATION OR LOCATION U.S.S. BAXTER

NAME	SERIAL NUMBER	GRADE	MOS	CODE
RECORD OF EVENTS.				
1. ARRIVED AT MANUS ISLAND				
1325 DISTANCE TRAVELED 1462 MILES				
CONDITION OF MEN EXCELLENT				

	ASSIGNED	RECEIVED FROM OTHER ORGS	GAIN	OTHER GAINS (DESC'N)	PRESENT: THIS UNIT	PRESENT: OTHER DUTY	ABSENT: T.D.Y. & T.	ABSENT: AWOL	ABSENT: CONF	ABSENT: SP FOR	ABSENT: OTHER LOSS	ABSENT: OTHER LOSS
OFF												
WAC												
W/O												
EM												
OFF	1		1		1							
W/O	1		1		1							
EM	4		4		4							
TOTAL	6		6		6							
OFF												
W/O												
EM												
TOTAL	11		11		11							
OFF	5		5		5							
W/O												
EM	151		151		141		11					
TOTAL	156		156		146		11					
OFF	14		14		14							
W/O												
EM	114		114	1	111		3					
TOTAL	128		128	1	125		3					
OFF	42		42	1	43		1					
W/O												
EM												
TOTAL	42		42	1	43		1					
OFF	60		60	2	62							
W/O												
EM	1507	1	1508	21	1487		6					
TOTAL	1567	1	1568	23	1549		6					

I CERTIFY THAT THIS MORNING REPORT IS CORRECT

PAGE 1 OF 1 PAGES

SIGNATURE Edwin R. Elliott

EDWIN R. ELLIOTT
(NAME TYPED OR PRINTED)

CAPT 391 INF
(GRADE) (ARM OR SERVICE)

W. D. A.G.O. FORM NO. 1
1 OCT 1943

SECRET
W. D. COPY THRU MSU OR SCU

SECRET

MORNING REPORT

ENDING 2400 4 OCT (DAY) 31st (MONTH) 194 4 (YEAR)

ORGANIZATION Co C (INF, CO., DET., ETC.) (PRESENT DUTY) (ARM OR SERVICE)

STATION OR LOCATION UNI BAKER

NAME	SERIAL NUMBER	GRADE	MOS	CODE
No CHANGE				

	ASGD	ADDS RCVD	TOTAL	ASGD PRISONER DRG'S	PRESENT FOR DUTY	PRESENT NOT FOR DUTY	ABSENT T.D.Y.	ABSENT S.D.	ABSENT COMP	ABSENT LV PER	ABSENT AWOL	ABSENT LOST-SIG
OFF												
WO CTO												
EM	1		1		1							
EM	1		1		1							
EM	4		4		4							
EM	6		6		6							
ENLD 1 INCL	11		11		11							
2 INCL	5		5		5							
3 INCL TOTAL	151		151		141		11					
NET TOTAL	162		162		162							
CIVL TOTAL	174		174	11	14		11					
WAC	103		103	1	100		3					
WAAF	42		42	1	41		1					
				16								
GRAND TOTAL	1617	1	1617	16	1617		6					

I CERTIFY THAT THIS MORNING REPORT IS CORRECT. PAGE 1 OF 1 PAGES

SIGNATURE Edwin C. Ellison

EDWIN C. ELLISON (NAME TYPED OR PRINTED)

CAPT INF (GRADE) (ARM OR SERVICE)

SECRET

W. D. A.G.O. FORM NO. 1 1 MAY 1944

W. D. COPY THRU NRU OR SCU

SECRET

MORNING REPORT

ENDING 2400 5 (DAY) OCT (MONTH) 54 (YEAR)

ORGANIZATION C.S (CO., CO. DET., ETC.) 511 (FORCE UNIT) INF (ARM OR SERVICE)

STATION OR LOCATION U.S.S. BAXTER

NAME	SERIAL NUMBER	GRADE	MOS	CODE
NO CHANGE				

	ASGD	ATCHD CHARGED	TOTAL	ATCHD PRESENT SICK'S	PRESENT FOR DUTY	PRESENT NOT FOR DUTY	ABSENT T & D	ABSENT SD	ABSENT CONF	ABSENT LD FOR	ABSENT AWOL	ABSENT MISS INS
OFF												
WO CW												
EM												
AVIATION CADET	1		1		1							
AVIATION OFFICER CANDIDATE	1		1		1							
ENLISTED WOMEN	4		4		4							
TOTAL OFFICERS	6		6		6							
WARRANT OFFICERS												
NURSES												
ENLISTED MEN												
TOTAL	1		1		1							
OFFICERS	5		5		5							
WARRANT OFFICERS	151		151		140		11					
NURSES	142		142		142							
ENLISTED MEN	114		114	1	14		11					
TOTAL	163		163	1	100		3					
CIVILIANS	12		12	1	11		1					
GRAND TOTAL	1807	1	1807	2	1763		16					

I CERTIFY THAT THIS MORNING REPORT IS CORRECT. PAGE 1 OF 1 PAGES

SIGNATURE [signature]

EDWIN F ELLISON (NAME TYPED OR PRINTED)

CAPT INF (GRADE) (ARM OR SERVICE)

W. D. A.G.O. FORM NO. 1 1 MAY 1944

SECRET

W. D COPY THEN RED OR BCU

SECRET

MORNING REPORT

ENDING 2400 6 (DAY) OCT (MONTH) 19 4 (YEAR)

ORGANIZATION (CO, CO, BAT, ETC) C C 351 (REGT OR BATT) INF (ARM OR SERVICE)

STATION OR LOCATION U S S BAXTER

NAME	SERIAL NUMBER	GRADE	MOS	CODE
NO CHANGE				

	ASGD (17)	ATCHD BRASHD (18)	TOTAL (19)	ATCHD FROM/ORG'S (20)	PRESENT FOR DUTY (21)	PRESENT NOT FOR DUTY (22)	ABSENT T D Y (23)	ABSENT SK (24)	ABSENT CONF (25)	ABSENT LV PER (26)	ABSENT AWOL (27)	ABSENT MISC ORS (28)
OFFICERS												
WARRANT OFFICERS												
AVIATION CADETS												
MALE												
OFFICERS	1		1		1							
WARRANT OFFICERS	1		1		1							
AVIATION CADETS	4		4		4							
ENLISTED MEN	6		6		6							
FEMALE												
OFFICERS												
WARRANT OFFICERS												
AVIATION CADETS												
ENLISTED MEN												
TOTAL	1/1		1/1		1/1							
OFFICERS	5		5		5							
WARRANT OFFICERS	151		151		141		11					
AVIATION CADETS	102		102		102							
ENLISTED MEN	114		114	11	114		11					
TOTAL	103		103	1	100		3					
OFFICERS	42		42	1	41		1					
WARRANT OFFICERS												
AVIATION CADETS												
ENLISTED MEN	1017		1017		1012		6					

I CERTIFY THAT THIS MORNING REPORT IS CORRECT. PAGE 1 OF 1 PAGES

SIGNATURE Edwin B. Ellison

EDWIN B. ELLISON

CAPT 351 INF

(GRADE) (ARM OR SERVICE)

SECRET

W. D. A.G.O. FORM NO. 1
1 MAY 1944

U. S. GOVT PRINTING OFFICE

MORNING REPORT

RECEIVED 2400 2 OCT 194 4
(DAY) (MONTH) (YEAR)

ORGANIZATION Co C 381 INF
(CO., CO. DET., ETC.) (PERMANENT STATION) (ARMY OR SERVICE)

STATION OR LOCATION U S S BAXTER

NAME	SERIAL NUMBER	GRADE	MOS	CODE
CO CHANGE				

	ASGD (1)	ATCHD (RELEASED) (2)	TOT AVAL (3)	ATCHD (PRESENT) (4)	PRESENT FOR DUTY (5)	PRESENT NOT FOR DUTY (6)	ABSENT T D Y (7)	ABSENT DY (8)	ABSENT COMP TIME (9)	ABSENT SP FURL (10)	ABSENT AWOL (11)	ABSENT OTH (12)
OFF												
WO												
EM												
TOTAL	1		1		1							
OFF	1		1		1							
WO												
EM	4		4		4							
TOTAL	5		5		5							
OFF												
WO												
EM	11		11		11							
TOTAL	11		11		11							
OFF												
WO												
EM	5		5		5							
TOTAL	5		5		5							
OFF												
WO												
EM	151		151		101		11					
TOTAL	151		151		101		11					
OFF												
WO												
EM	142		142		142							
TOTAL	142		142		142							
OFF	1		1		1							
WO												
EM	13		13	1	13		1					
TOTAL	14		14	1	14		1					
OFF	1		1		1							
WO												
EM	102		102	1	100		3					
TOTAL	103		103	1	101		3					
OFF	1		1		1							
WO												
EM	44		44	1	43		1					
TOTAL	45		45	1	44		1					
OFF	2		2		2							
WO												
EM	317		317	2	313		4					
TOTAL	319		319	2	315		4					

I CERTIFY THAT THIS MORNING REPORT IS CORRECT. PAGE 1 OF 1 PAGES

SIGNATURE Edwin B. Ellison

EDWIN B. ELLISON
(NAME TYPED OR PRINTED)

CAPT INF
(GRADE) (ARM OR SERVICE)

SECRET

W. D. A. G. FORM NO. 1
1 MAY 1944

W. D. COPY THIS MAY BE SCU

SECRET

MORNING REPORT

ENDING 2400 8 (DAY) OCT (MONTH) 194 4 (YEAR)

ORGANIZATION (CO., CO. PAT., ETC.) CoC (PARENT UNIT) 1INF (ARM OR SERVICE)

STATION OR LOCATION U.S.S. BAXTER

NAME	SERIAL NUMBER	GRADE	MOS.	CODE
No CHANGE				

	ASGD	ATCHD DSGNCD	TOTAL	ATCHD RELIEVED	PRESENT FOR DUTY	PRESENT NOT FOR DUTY	ABSENT T D & S	ABSENT DS	ABSENT CONF	ABSENT LV FUR	ABSENT AWOL	ABSENT DIS-CHG
OFF												
WO												
EM												
OFF	1		1		1	A						
WO	1		1		1							
EM	4		4		4							
OFF & WO	6		6		6							
EM												
OFF & WO												
EM												
OFF & WO	1		1		1							
EM	5		5		5							
OFF & WO	151		151		141		11					
EM	1412		1412		1412							
OFF & WO	114		114	1	14		11					
EM	103		103	1	100		3					
EM	41		41	1	40		1					
OFF & WO												
EM	1017		1017	2 11	1714		16					

I CERTIFY THAT THIS MORNING REPORT IS CORRECT. PAGE 1 OF 1 PAGES

SIGNATURE Edwin B. Ellison

EDWIN B. ELLISON
(NAME TYPED OR PRINTED)

CAPT 3/22nd INF
(GRADE) (ARM OR SERVICE)

SECRET

W. D. A.G.O. FORM NO. 1
1 MAY 1942

U. S. GOVT. PRINTING OFFICE 16-2-5

SECRET

MORNING REPORT

ENDING 2400 9 Oct 194 4

ORGANIZATION (NO., CO., DET., ETC.) Co E (DATE) 381 (PARENT UNIT) (BRANCH OF SERVICE) INF

STATION OR LOCATION U.S.S. BAXTER

NAME	SERIAL NUMBER	GRADE	MOS	CODE
No CHANGE.				

	ASGD (1)	ATCHD DRAFTED (2)	TOTAL (3)	ATCHD (TRAINEES) DAILY (4)	PRESENT DAY DUTY (5)	PRESENT OVERNIGHT DUTY (6)	ABSENT T D S (7)	ABSENT DS (8)	ABSENT CONF (9)	ABSENT LOP FWR (10)	ABSENT AWOL (11)	ABSENT MISSING (12)
OFF												
WO												
EM												
OFF	1		1		1							
WO	1		1		1							
EM	4		4		4							
EM	6		6		6							
OFF												
WO												
EM												
OFF	11		11		11							
WO	5		5		5							
EM	151		151		141		11					
OFF	12		12		12							
WO	114		114	11	14		11					
EM	103		103	1	100		3					
EM	41		41	1	40		1					
OFF												
WO												
EM	160		160	21	174		6					

I CERTIFY THAT THIS MORNING REPORT IS CORRECT.

PAGE 1 OF 1 PAGES

SIGNATURE Edwin B. Ellison

EDWIN B. ELLISON (GRADE) CAPT (GRADE) SIGNAL (ARM OR SERVICE)

W. D. A.G.O. FORM NO. 1 1 MAY 1943

SECRET

W. D. COPY THRU WSU OR SCU

SECRET

MORNING REPORT

ENDING 2400 10 (DAY) OCT (MONTH) 194 4 (YEAR)

ORGANIZATION (CO., CO. DET., ETC.) Co E 381 (CURRENT UNIT) (ARM OR SERVICE) INF

STATION OR LOCATION USS BAXTER

NAME	SERIAL NUMBER	GRADE	MOS	CODE
NO CHANGE				

	AGGR (1)	ATCHD DETCH'D (2)	TOTAL (3)	ATCHD FROM UNASG (4)	PRESENT DUE UNIT (5)	PRESENT NOT DUE UNIT (6)	ABSENT T D N A (7)	ABSENT AWOL (8)	ABSENT SICK (9)	ABSENT LD DUE (10)	ABSENT CONFNS (11)	ABSENT OTHER (12)
OFF												
WO												
EM												
OFF	1		1		1							
WO	1		1		1							
EM	4		4		4							
EM	6		6		6							
OFF												
WO												
EM												
OFF	11		11		11							
WO	5		5		5							
EM	151		151		141		11					
OFF	162		162		162							
WO	14		14	11	14		1					
EM	103		103	1	100		3					
EM	41		41	1	44		1					
OFF												
WO												
EM	1617	1	1617	211	1717		6					

I CERTIFY THAT THIS MORNING REPORT IS CORRECT. PAGE 1 OF 1 PAGES

SIGNATURE Edwin B. Ellison

EDWIN B. ELLISON (GRADE) CAPT (ARM OR SERVICE) INF

W. D. A. G. FORM NO. 1 1 MAY 1942

SECRET

W. D. COPY THIRD WAU OR SCU

SECRET

MORNING REPORT

DATING 2400 11 Oct 194 4

ORGANIZATION Co C (SQ., CO., DET., ETC.) 381 (BATTALION, ETC.) (ARM OR SERVICE)

STATION OR LOCATION U.S. BAXTER

NAME	SERIAL NUMBER	GRADE	MOS.	CODE
NO CHANGE.				

	ASGD (1)	ATCHD FROM (2)	TOTAL (3)	ASGD TO/FROM DUTY (4)	PRESENT: FOR DUTY (5)	PRESENT: NOT FOR DUTY (6)	ABSENT: T D W S (7)	ABSENT: SR (8)	ABSENT: LEAVE (9)	ABSENT: AWOL (10)	ABSENT: OTHER (11)
OFFR											
WO											
EM											
AAF											
OFFR	1		1		1						
WO	1		1		1						
EM	4		4		4						
AAF	6		6		6						
OFFR											
WO											
EM											
AAF											
OFFR	11		11		11						
WO	5		5		5						
EM	151		151		151		11				
AAF	1412		1412		1412						
TOTAL	114		114	11	114		11				
OFFR	103		103	1	100		3				
WO	11		11	1	10		1				
EM											
AAF											
TOTAL	1617		1617	12	1749		4				

I CERTIFY THAT THIS MORNING REPORT IS CORRECT

PAGE 1 OF 1 PAGES

SIGNATURE Edwin A. Ellison

EDWIN A. ELLISON

CAPT 381 INF

(GRADE) (ARM OR SERVICE)

W. D. A.G.O. FORM NO. 1 1 AUG 1944

SECRET

(SECRET THIS MAY OR SCG)

SECRET

MORNING REPORT

ENDING 2400 12 (DAY) OCT (MONTH) 54 (YEAR)

ORGANIZATION 1 C & C (CO., CO. DET., ETC.) 381 (PRESENT DUTY) INF (ARM OR SERVICE)

STATION OR LOCATION USS BAXTER

NAME	SERIAL NUMBER	GRADE	MOS.	CODE
NO CHANGE				

	ASGD (1)	ATCHD GAINED (2)	TOTAL (3)	ATCHD LOSS (4)	PRESENT FOR DUTY (5)	PRESENT NOT FOR DUTY (6)	ABSENT T D Y (7)	ABSENT SIK (8)	ABSENT CONF (9)	ABSENT LV TOA (10)	ABSENT AWOL (11)	ABSENT OTHER (12)
OFFR												
WO												
EM												
TOTAL	1		1		1							
OFFR	1		1		1							
WO												
EM	4		4		4							
TOTAL	5		5		5							
OFFR	4		4		4							
WO												
EM	151		151		141		11					
TOTAL	155		155		145		11					
OFFR	4		4		4							
WO												
EM	141/2		141/2		141/2							
TOTAL	145		145		145							
OFFR	4		4		4							
WO												
EM	114		114	1	104		11					
TOTAL	118		118	1	108		11					
OFFR	103		103	1	100		3					
WO												
EM	41		41	1	40		1					
TOTAL	144		144	2	140		4					
OFFR												
WO												
EM	1203	1	1204	4	1196		6					
TOTAL	1207	1	1208	4	1200		6					

I CERTIFY THAT THIS MORNING REPORT IS CORRECT

PAGE 1 OF 1 PAGES

SIGNATURE Edwin B. Ellison

EDWIN B. ELLISON

CAPT 382 INF

(GRADE) (ARM OR SERVICE)

W. D. A. G. O. FORM NO. 1
1 MAY 1940

SECRET
W. D. COPY THRU KBU ON SCU

SECRET

MORNING REPORT

ENDING 2400 13 Oct (DATE) 51 (MONTH) 194 4 (YEAR)

ORGANIZATION (CO., CO. DEPT., ETC.) C&C (STATION, ETC.) 3rd (ARMY, AIR FORCE, ETC.) INF (ARM OR SERVICE)

STATION OR LOCATION USS BAXTER

NAME	SERIAL NUMBER	GRADE	MOS	CODE
NO CHANGE				

	ASGD	ATTCH DETASCD	TOTAL	ABSENT PRESENT UNK'S	PRESENT FOR DUTY	PRESENT NOT FOR DUTY	ABSENT T D Y	ABSENT SK	ABSENT CONF	ABSENT LR FOR	ABSENT AWOL	ABSENT OTH
OFFRS												
WOFF												
EM	1		1		1							
NCS	1		1		1							
MEN	4		4		4							
TOTAL	6		6		6							
OFFRS	11		11		11							
WOFF	5		5		5							
EM	151		151		141		11					
NCS	102		102		102							
TOTAL	114		114	11	14		11					
MEN	103		103	1	100		3					
CIV	41		41	1	40		1					
TOTAL	160/7		160/7	2/1	156/7		6					

I CERTIFY THAT THIS MORNING REPORT IS CORRECT.

PAGE 1 OF 1 PAGES

SIGNATURE Edwin B Ellison

EDWIN B. ELLISON

(GRADE) CAPT (ARM OR SERVICE) INF

SECRET

W. D. A.G.O. FORM NO. 1
1 MAY 1944

W. D. COPY THUS MAC OR SCU

SECRET

MORNING REPORT

ENDING 2400 10 OCT 194 4
(DATE) (MONTH) (YEAR)

ORGANIZATION Co C (HQ, CO, DET, ETC.) (PARENT UNIT) INF (ARM OR SERVICE)

STATION OR LOCATION USS BARTER

NAME	SERIAL NUMBER	GRADE	MOS	CODE
RECORD OF EVENTS				
10- LEFT MANUS ISLAND 0922				
DESTINATION PHILLIPINE ISLAND				

	ASSD	ATCHD UNASSD	TOTAL	ATCHD TO OTHER UNITS	PRESENT FOR DUTY	PRESENT NOT FOR DUTY	ABSENT T D Y	ABSENT SK	ABSENT COMP	ABSENT LV FOR	ABSENT AWOL	ABSENT MISS IBS
(1)	(2)	(3)	(4)	(5)	(6)	(7)	(8)	(9)	(10)	(11)	(12)	(13)
OFFR												
WOJG												
EM												
MAJ												
CAPT	1		1		1							
1ST LT	1		1		1							
2ND LT	4		4		4							
TOTAL O	6		6		6							
WARR OFF												
A/S	11		11		11							
1 GRD	5		5		5							
2 GRD	151		151		141		11					
3 GRD	1612		1612		1612							
PVT 1CL	114		114	1	14		11					
PVT	103		102	1	100		3					
PVT RCT	41		41	1	40		1					
TOTAL EM	1067		1067	2	1065		6					

I CERTIFY THAT THIS MORNING REPORT IS CORRECT: PAGE 1 OF 1 PAGES

SIGNATURE [signature]

EDWIN B. ELLISON
(TYPED OR PRINTED)

CAPT (GRADE) MC (ARM OR SERVICE)

W. D. A. G. O. FORM NO. 1
1 MAY 1944

SECRET
W. D. COPY THRU MAU OR SCU

SECRET

MORNING REPORT

ENDING 2400 15 Oct 194 4

ORGANIZATION Co C (INF) 38th (INFANTRY) 1st (INF) (ARM OR SERVICE)

STATION OR LOCATION USS GARFIELD

NAME	SERIAL NUMBER	GRADE	MOS	CODE
NO CHANGE				

	AGGD	ATCHD GAINED	TOTAL	ATCHD LOST	PRESENT FOR DUTY	PRESENT NOT FOR DUTY	ABSENT T & D & S	ABSENT SW	ABSENT CONF	ABSENT AV FOR	ABSENT AWOL	ABSENT MISC
OFF												
WO												
EM												
CAV	1		1		1							
FA	1		1		1							
INF	4		4		4							
TOTAL	6		6		6							
ASGD NOT JNED	11		11		11							
T DET	5		5		5							
S HOSP TDY	151		151		141		11					
HOSP TDY	1412		1412		1412							
DPL TDY	116		116	11	10		11					
PRS	103		103	1	100		3					
PVT	41		41	1	40		1					
TOTAL	1817		1817	24	1793		6					

I CERTIFY THAT THIS MORNING REPORT IS CORRECT: PAGE 1 OF 1 PAGES

SIGNATURE Edwin B. Ellison

EDWIN B. ELLISON (NAME PRINTED OR TYPEWRITTEN)

CAPT (GRADE) INF (ARM OR SERVICE)

W. D. A.G.O. FORM NO. 1 1 MAY 1944

SECRET

5 COPIES THRU BNU OR SCU

SECRET

MORNING REPORT

ENDING 2400 16 OCT 54

ORGANIZATION (NO. CO. DET. ETC.) CO C (UNIT) 381 (BATTERY UNIT) (BOARD) (YEAR)

STATION OR LOCATION UNI BAXTER (CAMP OR SERVICE)

NAME	SERIAL NUMBER	GRADE	MOS	CODE
NO CHANGE.				

	ASCD	ASCD CHANGES	TOTAL	ENLISTED PERSONNEL WHO'S IN	PRESENT FOR DUTY	PRESENT NOT FOR DUTY	ABSENT T.D. D.S.	ABSENT RS	ABSENT CONF	ABSENT LD FOR	ABSENT AWOL	ABSENT MISCELLANEOUS
OFF												
WO												
EM	1		1		1							
TOTAL	1		1		1							
OFF												
WO												
EM	4		4		4							
TOTAL	4		4		4							
OFF												
WO												
EM	6		6		6							
TOTAL	6		6		6							
OFF												
WO												
EM	11		11		11							
TOTAL	11		11		11							
OFF	5		5		5							
WO												
EM	151		151		141		11					
TOTAL	156		156		146		11					
OFF	3		3		3							
WO												
EM	100		100	1	96		3					
TOTAL	103		103	1	99		3					
OFF	1		1		1							
WO												
EM	81		81	1	80		1					
TOTAL	82		82	1	81		1					
OFF	9		9		9							
WO												
EM	1010	1	1011	21	1005		6					
TOTAL	1019	1	1020	21	1014		6					

I CERTIFY THAT THIS MORNING REPORT IS CORRECT.

SIGNATURE Edwin B. Ellison

EDWIN B. ELLISON (NAME TYPED OR PRINTED)

CAPT INF (GRADE OR RATING)

PAGE 1 OF 1 PAGES

W. D. A.G.O. FORM NO. 1 (1 MAY 1948)

SECRET

W. D. COPY THIS REQ OR SCU

SECRET

MORNING REPORT

ENDING 2400 17 OCT 194 4

ORGANIZATION Co E 28th 1st Bn

STATION OR LOCATION Lil Rupert Pa

NAME	SERIAL NUMBER	GRADE	MOS	CODE
No Change				

	ASGD	ATCHD WDASGD	TOTAL	ATCHD PRISONER GOD'S	PRESENT FOR DUTY	PRESENT NOT FOR DUTY	ABSENT TDY	AWOL	SICK	ABSENT LOP FOR	ABSENT WOUND	ABSENT OTHR
OFF												
WO												
EM	1		1		1							
TOTAL	1		1		1							
OFF	4		4		4							
EM	16		16		16							
TOTAL	20		20		20							
OFF	11		11		11							
WO	5		5		5							
EM	151		151		151		1					
TOTAL	167		167		167		1					
OFF	15		15	1	14		1					
WO												
EM	103		103	1	100		3					
TOTAL	118		118	1	114		4					
OFF	31		31	1	30		1					
WO												
EM												
TOTAL	31		31	1	30		1					
OFF	16		16	2	14							
WO	5		5		5							
EM	254		254	2	249		3					
TOTAL	275		275	4	268		3					

I CERTIFY THAT THE ABOVE REPORT IS CORRECT

PAGE 1 OF 1 PAGES

SIGNATURE Edwin B Elliker

EDWIN B ELLIKER

CAPT INF

(GRADE) (ARM OR SERVICE)

SECRET

W. D. A. G. O. FORM NO. 1
1 OCT 1940

(IF CLASSIFIED WHEN FILLED IN)

SECRET

MORNING REPORT

ENDING 2400 16 OCT 1954

ORGANIZATION (INCL. SUB-UNIT, ETC.) C & C 3D INF (DIV OR SERVICE)

STATION OR LOCATION UNI GARTEAU

NAME	SERIAL NUMBER	GRADE	MOS	CODE
NO CHANGE				

	ASGD (12)	STRD DRAWN (13)	TOTAL (14)	ARRIVE FURNISH CMD'S (15)	PRESENT FOR DUTY (16)	PRESENT NOT FOR DUTY (17)	ABSENT T.D.Y. (18)	ABSENT SIC (19)	ABSENT CONF (20)	ABSENT AT TNG (21)	ABSENT AWOL (22)	ABSENT MISC-ING (23)
OFF												
WO												
EM												
OFF	1		1		1							
WO	1		1		1							
EM	4		4		4							
TOTAL OFF	6		6		6							
WO												
EM												
TOTAL OFF	11		11		11							
WO	5		5		5							
EM	151		151		151		1					
TOTAL EM	162		162		162		1					
GRAND TOTAL	174		174	1	173		1					
OFF	103		103	1	99		3					
EM	51		51	1	40		1					
TOTAL												
GRAND TOTAL	154		154	2	139		4					

I CERTIFY THAT THIS MORNING REPORT IS CORRECT. PAGE 1 OF 1 PAGES

SIGNATURE Edwin B. Ellingal

EDWIN B. ELLINGAL
(NAME TYPED OR PRINTED)

CAPT 3D INF
(GRADE) (ORG OR SERVICE)

SECRET
(WHEN FILLED IN)

W. D. A.G.O. FORM NO. 1
1 MAY 1950

IBM D COPY THEN HAND OR SIGN

SECRET

MORNING REPORT

ENDING 2400 19 OCT (DAY) (MONTH) 194 U (YEAR)

ORGANIZATION Co C (CO., CO. DET., ETC.) 3rd (PARENT UNIT) INF (ARM OR SERVICE)

STATION OR LOCATION D33 BAXTER

NAME	SERIAL NUMBER	GRADE	MOS	CODE
No CHANGE				

	ASGD	JOINED ENROUTE	TOTAL	ADDED THIS MONTH	PRESENT THIS UNIT	PRESENT DUTY THIS STA	AT DUTY T D	AT DUTY DK	AT DUTY COMP	AT DUTY HOSP	AT DUTY AWOL	AT DUTY MISC SIG
OFF												
WO												
EM	1		1		1							
TOTAL	1		1		1							
WAC												
TOTAL	1		1		1							
CIV	5		5		5							
TOTAL	6		6		6						1	
MAC	2		2		2							
TOTAL	14		14	1	14						1	
DEP	3		3	1	3							
DEP	1		1	1	0						1	
TOTAL												
GRAND TOTAL	16	1	17	1	15						2	

I CERTIFY THAT THIS MORNING REPORT IS CORRECT.

PAGE 1 OF 1 PAGES

SIGNATURE Edwin Ellison

EDWIN F. ELLISON

CPT INF

(GRADE) (ARM OR SERVICE)

SECRET

W. D. A. G. FORM NO. 1
1 MAY 1944

W. D. COPY THRU WAU OR SCU

SECRET

MORNING REPORT

ENDING 0400 20 Oct 194 4

ORGANIZATION Co C (INF, CD, ENT, ETC.) 361st (STATION) Inf (ARM OR SERVICE)

STATION OR LOCATION USS Baxter

NAME	SERIAL NUMBER	GRADE	MOS	CODE
CORRECTION 7 Oct 44				
EM strength section Prts aggd 41 Total 41				
Pres for dy 40 DS 1				
SHOULD BE				
Prts aggd 42 Total 42 Pres for dy 41 DS 1				
Nau, Richard P (Inf) 01 324 644 2nd Lt				
Above Officer dy to DS Barbers Point Naval				
Air Sta as of 26 Aug				

	ARRD	ATCHD RECEIVED	TOTAL	ATCHD RELEASED	PRESENT: OFF	PRESENT: WOJG	PRESENT: EM	ABSENT: O.D.	ABSENT: AW	ABSENT: CONF	ABSENT: AD PERS	ABSENT: AWOL	ABSENT: OTH
Aug													
Sep													
1 Oct													
2 Oct													
3 Oct	1		1		1								
4 Oct	1		1		1								
5 Oct	4		4		3		1						
6 Oct	6		6		5		1						
7 Oct													
8 Oct													
9 Oct													
10 Oct													
11 Oct													
12 Oct													
13 Oct													
14 Oct													
15 Oct													
16 Oct													
17 Oct													
18 Oct													
19 Oct													
20 Oct													
TOTAL	12		12		10		2						
1 MAY	5		5		5								
1 MAY TO DATE	15/		15/		14/		1/						
1 SEP TO DATE	14/2		14/2		14/2								
1 OCT TO DATE	1/4		1/4	1	/5		1/						
PRS	103		103	1	101		3						
PRY	42		42	1	42		1						
TOTAL PRS	180/7		180/7	2	178/8		6						

I CERTIFY THAT THIS MORNING REPORT IS CORRECT. PAGE 1 OF 1 PAGES

SIGNATURE [signature]

ERWIN B. ELLISON

Capt., 361st (ORGANIZATION) Inf (ARM OR SERVICE)

SECRET

W. D. A. G. FORM NO. 1 (1 MAY 1944) W. D. COPY THRU NAU OR SEA

SECRET

MORNING REPORT

ENDING 2400 21 Oct — 194 4

ORGANIZATION Co C (CO., CO. DEPT., ETC.) — (BN.) 381st (REGIMENT) — Inf (ARM OR SERVICE)

STATION OR LOCATION U.S Barter

NAME	SERIAL NUMBER	GRADE	MOS	CORR
No Change				

(1)	STRENGTH (2)	ATTACHED (3)	TOTAL (4)	ATTACHED ENLISTED CADETS (5)	PRESENT FOR DUTY (6)	ABSENT FOR DUTY (7)	ABSENT: T/D 8 U.S. (8)	ABSENT: WB (9)	ABSENT: CONF (10)	ABSENT: AT FOR (11)	ABSENT: ARREST, CONF. (12)	ABSENT: OTHER CAUSES (13)
OFF												
WO												
EM												
OFF	1		1		1							1
WO	1		1		1							1
EM	4		4		5		1					4
TOTAL	5		5		5		1					6
OFF	0		0		0							0
WO	5		5		5							5
EM	15/		15/		14/		1/					15/
TOTAL	14/2		14/2		14/2							14/2
OFF	1/4		1/4	0	/5		1/					1/4
WO	105		105	1	101		3					105
EM	42		42	1	42		1					42
TOTAL												
GRAND TOTAL	180/7		180/7	2/1	178/8		6					180/7

I CERTIFY THAT THIS MORNING REPORT IS CORRECT: PAGE 1 OF 1 PAGES

SIGNATURE Edwin B. Ellison

EDWIN B. ELLISON

Capt., (GRADE) Inf (ARM OR SERVICE)

SECRET

W. D. A.G.O. FORM NO. 1 (1 MAY 1942) — W. D. COPY THIS ROW OR SCU

SECRET

MORNING REPORT

ENGINE 2400

22 Oct (DATE) 44

ORGANIZATION Co C (CO., CO. DET., ETC.) 381st (BATTALION, ETC.) Inf (ARM OR SERVICE)

STATION OR LOCATION V35 Baxter

NAME	SERIAL NUMBER	GRADE	MOS	CODE
No change				

	PRESENT			ABSENT							
		ATTACHED ENLISTED MEN'S WARD (TEA)									
	TOTAL	ATTACHED ENLISTED MEN	TOTAL	OFFICERS	TOTAL PRESENT	TOTAL PRESENT FOR DUTY	TO A & A (4)	TO	CONF	TO HOSP (TOTAL)	AWOL	TOTAL ABSENT
OFFICERS												
WARRANT OFFICERS												
CADRE	1		1		1							
1ST GRADE	1		1		1							
2ND GRADE	4		4		3		1					
3RD GRADE	6		6		5		1					
4TH GRADE												
PVT 1ST CL												
PVT												
TOTAL	13/ 1/		13/		11/		2/					
WAC	5		5		5							
ENL MEN	15/		15/		14/		1/					
OFF	14/2		14/2		14/2							
ENL MEN	1/4		1/4	/1	/5		1/					
PVT	103		103	1	101		3					
PVT	42		42	1	42		1					
TOTAL	160/7		160/7	2/1	158/6		6					

I CERTIFY THAT THIS MORNING REPORT IS CORRECT.

PAGE 1 OF 1 PAGES

SIGNATURE

KENNETH B. ELLISON

Capt., 381st Inf.

(GRADE) (ORGANIZATION)

SECRET

W. D. A.G.O. FORM NO. 1

W. D. COPY THIS WAR OR SCU

SECRET

MORNING REPORT

ENDING 24:00 25 Oct 45

ORGANIZATION Co C 381st Inf

STATION OR LOCATION Dulag, Leyte, P.I.

NAME	SERIAL NUMBER	GRADE	MOS	CODE
Alton, Addison J	37 458 122	Pfc	745	
Above EM dy to LWA, Hosp 5th Gen, Shrappel wound left shoulder				
Long, C.L.	38 280 871	Pfc	745	
Above EM dy to Hosp LWA 76 Gen Hosp Shrappel wound, flesh left shoulder				

STATION AND RECORD OF EVENTS

25 Dulag, Leyte, P.I.
Landed on Beach Blue # 1 at 0800. Moved 1,000 yds inland and Bivouaced. 2 EM wounded by Shrappel

	ASGD	PRESENT FOR DUTY	PRESENT NOT FOR DUTY	ABSENT T D S	ABSENT AWOL	ABSENT SICK	ABSENT ON FURL	ABSENT OTHER CAUSES
OFF								
WO								
EM	1	1		1				
OFF	1	1		1				
EM	4	4		5	1			
OFF	6	6		5	1			
OFF								
WO								
EM	5	5		5				
OFF	15/	15/		14/	1/			
WO	14/2	14/2		14/2				
EM	1/4	1/4	/1	/5	1/			
OFF	103	103	1	99	3	2		
WO	42	42	1	42	1			
EM								
TOTAL	180/7	180/12/1		176/8	6	2		

I CERTIFY THAT THE ENTRIES ABOVE ARE CORRECT

SIGNATURE Edwin B. Ellison

EDWIN B. ELLISON
Capt., SIGNC Inf.,
(GRADE) (ARM OR SERVICE)

PAGE 1 OF 1 PAGES

W D A G O FORM No. 1
1 MAY 1943

SECRET
(If Classified when Filled In)

SECRET

MORNING REPORT

ENDING 2400 24 Oct 194 4

ORGANIZATION (INCL. CO. DET. ETC.) Co C (FORMAT USED) 381st (BRANCH) Inf (ARM OR SERVICE)

STATION OR LOCATION Telire, Ingte. P.I.

NAME	SERIAL NUMBER	GRADE	MOS	CODE
No Change				

	ASGD (7)	ATCHD (8)	TOTAL (9)	ATCHD REMARKS (10)	PRESENT: FOR DUTY (11)	PRESENT: NOT FOR DUTY (12)	ABSENT: T D Y (13)	ABSENT: SC (14)	ABSENT: CONF (15)	ABSENT: AWOL (16)	ABSENT: OTHER (17)	REMARKS (18)
OFF												
WO												
EM												
OFF	1		1		1							1
WO	1		1		1							1
EM	4		4		3		1					4
TOT	6		6		5		1					6
OFF	/1		/1		/1							/1
WO												
EM	5		5		5							5
TOT	5/		5/		5/		1/					5/
OFF	14/2		14/2		14/2							14/2
WO												
EM	1/4		1/4	/1	/5		1/					1/4
TOT	103		105	1	99		5	2				105
OFF	42		42	1	42		1					42
WO												
EM												
TOT	160/7		160/7	2/1	134/8		6	2				160/7

I CERTIFY THAT THIS MORNING REPORT IS CORRECT

SIGNATURE: Ruth B. Ellison

RUTH B. ELLISON
(GRADE AND ARM OR SERVICE)

Capt 381st Inf

PAGE 1 OF 1 PAGES

SECRET

W. D. COPY THIS SHEET OR SCS

SECRET

MORNING REPORT

ENDING 2400 25 Oct 194 4

ORGANIZATION Co C (INF. CO. OFF. ETC.) 381st (REGT.) Inf (BRANCH OF SERVICE)

STATION OR LOCATION Dulag, Leyte, P.I.

NAME	SERIAL NUMBER	GRADE	MOS.	CODE
Armstrong, Alfred L	36 534 324	Pfc	675	
Above EM dy to Hosp LWA. GSW left ear				
Inguero, Jose L	38 348 556	Pfc	745	
Above EM dy to Hosp LWA GSW Supra Orbital				
76 Gen Hosp A/E/A/E	Duplg.			

RECORD OF EVENTS

25 Combat Patrol killed 1 Jap., 2 EM wounded in Bivouac area by sniper fire

	AAUS	ATTCHD ENLISTED MEN'S	TOTAL	ATTCHD OFFICERS'	PRESENT: FOR DUTY	PRESENT: NOT FOR DUTY	ABSENT: O.D. & G.H.	ABSENT: TDY	ABSENT: COMP	ABSENT: AT THIS STA	ABSENT: ABSENT	ABSENT: MISSING AND
CO												
1ST PLT												
2ND PLT												
3RD PLT												
WEAPONS PLT	1		1		1							
MED DET	1		1		1							
HQ SEC	4		4		5		1					
TOTALS	6		6		5		1					
CO												
1ST PLT												
2ND PLT												
3RD PLT												
WEAPONS PLT	5		5		5							
MED DET	15/		15/		14/		1/					
HQ SEC	14/2		14/2		14/2							
TOTALS	1/4		1/4	0	/5		1/					
CO	103		103	1	97		5	4				
1ST PLT	42		42	1	42		1					
2ND PLT												
3RD PLT												
WEAPONS PLT												
MED DET												
HQ SEC												
TOTALS	80/7	/	180/8	1	172/8		6	4				

I CERTIFY THAT THIS MORNING REPORT IS CORRECT

PAGE 1 OF 1 PAGES

SIGNATURE Edwin B. Ellison

EDWIN B. ELLISON

(GRADE, ARM OR SERVICE) Capt., 381st Inf

(TITLE) (UNIT) (ARM OR SERVICE)

SECRET

W. D. A.G.O. FORM NO. 1
1 MAY 1943

W. D. COPY THRU MAU OR SCU

4

194 Inf

MOS	CODE
675	
745	
Hospital	

wounded

PRESENT

SECRET

MORNING REPORT

ENDING 3400 27 Oct 1944

ORGANIZATION Co C 381st Inf

(CO., CO., BN., ETC.) (MILITARY UNIT) (ARM OR SERVICE)

STATION OR LOCATION Dulag, Leyte, P.I.

NAME	SERIAL NUMBER	GRADE	MOS	CODE
No Change				

	ASGD	ATCHD (GAINED)	TRDL	ATCHD (LOST)	PRESENT FOR DUTY	PRESENT NOT FOR DUTY	ABSENT T D Y	ABSENT DR	ABSENT CONF	ABSENT LV FOR	ABSENT AWOL	ABSENT MISS EMD
OFF												
WO												
EM												
OFF	1		1		1							
WO	1		1		1							
EM	4		4		3		1					
OFF	6		6		5		1					
WO												
EM												
OFF	1		1		1							
WO	5		5		5							
EM	15/		15/		14/		1/					
EM	14/2		14/2		14/2							
EM	1/4		1/4	/1	/5		1/					
EM	105		105	1	96		4	4				
EM	42		42	1	40		3					
	80/7		180/12/1		169/8		9	4				

I CERTIFY THAT THE MORNING REPORT IS CORRECT.

SIGNATURE Edwin B. Ellison

EDWIN B. ELLISON

(GRADE AND ORGANIZATION) Capt., 381st Inf

(ARM OR SERVICE)

PAGE 1 OF 1 PAGES

W. D. A.G.O. FORM NO. 1
1 MAY 1942

SECRET

W. D. COPY THRU MRU OR DCU

SECRET

MORNING REPORT

DATING 2400 28 (DAY) Oct (MONTH) 194 4 (YEAR)

ORGANIZATION (CO., CO. OF REP., ETC.) Co C 321st (PRESENT UNIT) Inf (ARM OR SERVICE)

STATION OR LOCATION San Roque, Leyte, P.I.

NAME	SERIAL NUMBER	GRADE	REM.	CODE
In Charge:				

STATIONS AND RECORD OF EVENTS

28 Moved to the foot of Catmon Hill. Objective for Bn

	ARMS	SECOND ARMED	TRUCK	ARMORED FIGHTING VEHICLES	PRESENT: OFFICERS	PRESENT: ENLISTED MEN	ABSENT: O & W.O.	ABSENT: NURSES	ABSENT: OFFICERS	ABSENT: ENLISTED MEN	ABSENT: SHELL FRAG	ABSENT: OTHER
Off.												
W.O.												
Cadre												
EM	1		1		1							
Sig	1		1		1							
Med	4		4		5	1						
Pion	6		6		5	1						
Ord												
Q.M.												
Engr	0		0		0							
Sig	5		5		5							
Inf	15/		15/		16/	1/						
Total	14/2		14/2		14/2							
Div. Arty	1/4		1/4	/1	/5	1/						
Corps Arty	103		103	1	96	4	4					
Army	42		42	1	40	3						
Total	180/7		180/7	2/1	169/8	8	4					

I CERTIFY THAT THIS MORNING REPORT IS CORRECT

PAGE 1 OF 1 PAGES

SIGNATURE: Edwin B. Ellison

EDWIN B. ELLISON

Capt., (GRADE) 321st (ORGANIZATION) Inf (ARM OR SERVICE)

SECRET

W. D. A.G.O. FORM NO. 1 (1 DAY FORM)

W. D. CONTAINS NEWS OF NCO

SECRET

MORNING REPORT

EXPIRES 2400 29 Oct 1944

ORGANIZATION Co C (INCL CO, BTRY, ETC) 382nd (BATTN, REGT) Inf (ARM OR SERVICE)

STATION OR LOCATION Cetteron Hill, Leyet, P.I.

NAME	SERIAL NUMBER	GRADE	MOS	CODE
No Change				

RECORD OF EVENTS

19 Objective taken, 1650. Bivouaced on X Hill

	FOR	ATCHD DUR	TOTAL	ADDL DUTY	PRESENT		ABSENT					
					OFF	EM	T D Y	SICK	LEAVE	AWOL	OTHER
OFF												
EM												
OFF												
EM												
OFF	1		1		1							
EM	1		1		1							
OFF	4		4		3		1					
EM	6		6		5		1					
OFF												
EM												
OFF	1		1		1							
EM	5		5		5							
OFF	15/		15/		14/		1/					
EM	142		142		142							
OFF	1/4		1/4	1	/5		1/					
EM	103		105	1	86		4	4				
OFF												
EM	42		42	1	40		3					
OFF												
EM												
OFF												
EM	180/7		180/7	2/3	180/8		0	4				

I CERTIFY THAT THIS MORNING REPORT IS CORRECT.

PAGE 1 OF 1 PAGES

SIGNATURE Kenneth B. Ellison

KENNETH B. ELLISON

Capt., 382nd Inf

(GRADE) (ARM OR SERVICE)

SECRET

W. D. A.G.O. FORM No. 4
1 MAY 1944

W. D. COPY THRU MAG OR SCU

SECRET

MORNING REPORT

BATTERY 30 Oct 44

ORGANIZATION Co C 381st Inf

STATION OR LOCATION Cemmon Hill, Leyte, P.I.

NAME	SERIAL NUMBER	GRADE	MOS.	CODE
No change				

RECORD OF EVENTS

30- Moved fr Y Hill 0800. Co in assult. No contact with enemy

	STRENGTH PRESENT				STRENGTH ABSENT				
	1		1		1				
	1		1		1				
	4		4		5	1			
	6		6		5	1			
	/1		/1		/1				
	5		5		5				
	15/		15/		14/	1/			
	14/2		14/2		14/2				
	1/6		1/4	/1	/5	1/			
	103		103	1	96	4	4		
	42		42	1	40	5			
	180/7		180/7	2/0	169/8	9	4		

I CERTIFY THAT THIS MORNING REPORT IS CORRECT.

PAGE 1 OF 1 PAGES

SIGNATURE Edwin B. Ellison

EDWIN B. ELLISON

Capt., 381st I x

SECRET

W. D. A. G. O. Form No. 1
1 May 1944

W. D. COPY THRU WAY OR SCU

SECRET

MORNING REPORT

ENDING 2400 31 (DAY) Oct (MONTH) 1944

ORGANIZATION Co C (INCL. CP., BN., ETC.) 383rd (PARENT UNIT) Inf (ARM OR SERVICE)

STATION OR LOCATION Catmon Hill, Leyte, P.I.

NAME	SERIAL NUMBER	GRADE	MOS	CODE
No Change				

RECORD OF EVENTS

31 Continued mopping up. No contact with enemy.

	AGGD	ATTCHD GAINED	TOTAL	ATTCHD LOST/DROPS	PRESENT FOR DUTY	PRESENT NOT FOR DUTY	ABSENT T D S	ABSENT AW	ABSENT CONF	ABSENT AP FOR	ABSENT AWOL	ABSENT OTHR
OFF												
WO												
EM										1		
OFF	1		1		1							
WO	1		1		1							
EM	4		4		6		1					
OFF	6		6		5		1					
WO												
EM												
OFF												
WO												
EM	5		5		5							
OFF	15/		15/		14/		1/					
WO	14/2		14/2		14/2							
EM	1/4		1/4	1	/5		1/					
OFF	105		105	1	98		4	4				
WO	42		42	1	40		3					
EM												
TOTAL	190/7		190/7	2/1	169/8		9	4				

I CERTIFY THAT THIS MORNING REPORT IS CORRECT

SIGNATURE [signature]

PAGE 1 OF 1 PAGES

EDWIN P. ELLISON

Capt. (GRADE) C 383rd (UNIT) Inf (ARM OR SERVICE)

SECRET

W D A G O FORM NO. 1 1 MAY 1944 — W D COPY THIS AND OR AGO

SPACER

SPACER

SECRET

MORNING REPORT 1 Nov 4

ORGANIZATION Co C 381st Inf

STATION OR LOCATION San Roque, Leyte, P.I.

NAME	SERIAL NUMBER	GRADE	MOS.	CHGS
No change				

STATION AND RECORD OF EVENTS

1 Continued mopping up till 1100. Moved to bivouac area 1,000 yds north of San Roque 1400

	ASGD	ATCHD THEREIN	TOTAL	ATCHD PRESENT DAC'S	PRESENT FOR DUTY	PRESENT NOT FOR DUTY	A.W.O.L.	S.B.	HOSP	ON PASS	ARREST, CONF.	OTHER ABS
	(1)	(2)	(3)	(4)	(6)	(7)	(8)	(9)	(10)	(11)	(12)	(13)
	1		1		1							
	1		1		1							
	4		4		3		1					
	6		6		5		1					
	/1		/1		/1							
	5		5		5							
	15/		15/		14/		1/					
	14/2		14/2		14/2							
	1/6		1/6	/2	/6		1/					
	105		105	1	9C		4	4				
	42		42	1	40		3					
	160/1		160/1	2/	159/6		9	4				

I CERTIFY THAT THIS MORNING REPORT IS CORRECT: PAGE 1 OF 1 PAGES

SIGNATURE Edwin B. Ellison

EDWIN B. ELLISON

(NAME, GRADE OR TITLE)

Capt 381st Inf

(UNIT) (ARM OR SERVICE)

SECRET

W. D. COPY THRU NMU OR SCU

SECRET

MORNING REPORT

AGO FORM 2000 — 2 Nov (DAY) 50 (MONTH) 1 (YEAR)

ORGANIZATION (CO., CO., DET., ETC.) Co C — (STATION) (STATE) — Inf (ARM OR SERVICE)

STATION OR LOCATION Guinarona, Leyte, P.I.

NAME	SERIAL NUMBER	GRADE	MOS.	CODE
Hopper, Ira E	36 384 621	Pfc	745	1
Hill, John H	32 735 715	Pvt	745	1
Above 2 EM dy to K.I.A. ½ Mile North of Guinarona.				
Hanke, Ira L	38 285 064	Pfc	746	
Above EM dy to Hosp LWA 76 Gen Hosp LD GSW rt arm NEAR GUINARONA.				

STATION AND RECORD OF EVENTS

2 Guinarona, Moved to ½Mile north of Guinarona by vechicle. Combat patrol killed 1 Officer and 5 Japs. Casualties 2 KIA 1 LWA.

	AGO (1)	ASCD RECDS (2)	TOTAL (3)	ASCD PRESENT ONLY (4)	PRESENT: PRESENT THIS UNIT (5)	PRESENT: ASSIGNED THIS UNIT (6)	ABSENT: TD OR DS (7)	ABSENT: SD (8)	ABSENT: CONF (9)	ABSENT: AT PRES (10)	ABSENT: AWOL (11)	ABSENT: MISC (12)
OFF												
WO												
EM												
OFF	1		1		1							
WO	1		1		1							
EM	4		4		3		1					
EM	5		6		5		1					
OFF												
WO												
EM												
OFF	1		1		1							
WO	5		5		5							
EM	15/		15/		14/		1/					
EM	14/2		14/2		14/2							
EM	1/4		1/4	1	1/5		1/					
EM	102		102	1	96		4	1				
EM	43		41	1	39		3					
TOT	178/7		178/7	2/1	166/8		9	1				

I CERTIFY THAT THIS MORNING REPORT IS CORRECT: PAGE 1 OF 1 PAGES

SIGNATURE Edwin Ellison

EDWIN R. ELLISON (COMMISSIONED OR ENLISTED)

Capt., 36[illegible] Inf. (GRADE) (ARM OR SERVICE)

SECRET

W. D. A.G.O. FORM NO. 1 — 1 MAY 1943 — W. D. COPY THIS WILL BE SCU

MORNING REPORT

ENDING 2400 5 Nov (DAY) 1944 (YEAR)

ORGANIZATION (INC. CO., BAT., ETC.) Co C 381st (PARENT UNIT) Inf (ARM OR SERVICE)

STATION OR LOCATION Guinarona, Leyte, P.I.

NAME	SERIAL NUMBER	GRADE	MOS	CODE
Dintz, Henry Jr	39 345 610	Pfc	745	
Above EM dy to Hosp, LD Fungus Infection.				
76 Gen Hosp				

(1)	ASGD (2)	ATCHD UNASGD (3)	TOTAL (4)	ATCHD FROM ORG'D (5)	PRESENT FOR DUTY (6)	PRESENT NOT FOR DUTY (7)	ABSENT W D O S (8)	ABSENT AA (9)	ABSENT CONF (10)	ABSENT AP FOR (11)	ABSENT HOSP (12)	ABSENT MISC-ING (13)
OFF												
WO												
CAD												
AAF												
CWS	1		1		1							
WAC	1		1		1							
ENL	4		4		5		1					
TOT	6		6		5		1					
ASGD 1 DAY	/1		/1		/1							
T DAY	5		5		5							
TDY-A	15/		15/		14/		1/					
DAY TDY-A	14/2		14/2		14/2							
OFF TDY-A	1/4		1/4	/1	/5		1/					
PVT	102		102	1	93		4	6				
PVT	41		41	1	39		5					
TOT PRES	178/7		178/7	10	165/8		9	6				

I CERTIFY THAT THIS MORNING REPORT IS CORRECT: PAGE 1 OF 1 PAGES

SIGNATURE Edwin Ellison

EDWIN B. ELLISON
(NAME TYPED OR PRINTED)

Capt., 381st Inf
(GRADE) (ARM OR SERVICE)

W. D. A. G. O. FORM NO. 1
1 MAY 1942

SECRET
W. D. COPY THRU NAU OR SCU

MORNING REPORT

ORGANIZATION Co C (NO., CO., DET., ETC.) 4 Nov (DAY) 381st (MONTH) (PARENT UNIT) 1944 (YEAR) Inf (ARM OR SERVICE)

STATION OR LOCATION Quinarona, Leyte, P.I.

NAME	SERIAL NUMBER	GRADE	MOS.	CODE
Hanke, Irs L.	38 285 064	Pfc	746	
Above EM fr sk in Hosp tp dy				

RECORD OF EVENTS

4 1st Platoon reinforced on combat patrol near Libas.

	ASGD (1)	ATCHD RECEIVED (2)	TOTAL (3)	ATCHD TRANSFERRED OUT (4)	PRESENT FOR DUTY (5)	PRESENT NOT FOR DUTY (6)	ABSENT T D D (7)	ABSENT SK (8)	ABSENT A CONF (10)	ABSENT AT FOR (11)	ABSENT AWOL (12)	ABSENT MISSING (13)
OFF												
WOJG												
EM												
CAPT	1		1		1							
1ST LT	1		1		1							
2ND LT	4		4		3		1					
1ST SGT	6		6		5		1					
MSGT 1 SGT	1		1		1							
T SGT	5		5		5							
S SGT	15/		15/		14/		1/					
SGT	14/2		14/2		14/2							
CPL	1/4		1/4	1	/5		1/					
PFC	102		102	1	94		4	5				
PVT	41		41	1	39		3					
TOTAL	178/7		178/7	2	166/6		9	5				

I CERTIFY THAT THIS MORNING REPORT IS CORRECT: PAGE 1 OF 1 PAGES

SIGNATURE Edwin B. Ellison

EDWIN B. ELLISON (NAME TYPED OR PRINTED)

Capt., 381st Inf (GRADE) (ARM OR SERVICE)

W. D. A.G.O. FORM NO. 1 1 MAY 1942

SECRET

W. D. COPY THRU MHU OR SCU

MORNING REPORT

ENDING 2400 5 (DAY) Nov (MONTH) 194 4 (YEAR)

ORGANIZATION Co C (NO. CO. DET. ETC.) 381st (PRESENT UNIT) Inf (ARM OR SERVICE)

STATION OR LOCATION Guinarona, Leyte, P.I.

NAME	SERIAL NUMBER	GRADE	MOS.	CODE
Looser, William C	38 329 725	Pfc	504	M
Above EM dy To KIA near Libas, Leyte,				
Stanbrough, Johnny C	38 272 310	Sgt	653	
Above EM dy to Hosp 76th Gen Hosp. GSW				
rt thigh, LWA NEAR LIBAS.				

RECORD OF EVENTS

5 Combat patrol hit enemy snipers near Libas.
1 EM KIA 1EM LWA. No enemy killed.

(1)	ASGD (2)	ATCHD RELSED (3)	TOTAL (4)	ATCHD PRESENT OBS'D (5)	PRESENT FOR DUTY (6)	PRESENT NOT FOR DUTY (7)	ABSENT T D Y (8)	ABSENT SK (9)	ABSENT CONF (10)	ABSENT LV FUR (11)	ABSENT AWOL (12)	ABSENT MISS-ING (13)
OFF												
WO												
EM												
ASGD	1		1		1							
ATCHD	1		1		1							
PRES FOR DUTY	4		4		3		1					
TOTAL	6		6		5		1					
ASGD ABSENT	/1		/1		/1							
ATCHD ABSENT	5		5		5							
PRES FOR DUTY	15/		15/		14/		1/					
PRES NOT FOR DUTY	14/2		14/2		13/2			1/				
CPL	1/4		1/4	/1	/5		1/					
PVT	101		101	1	93		4	5				
PVT	41		41	1	39		3					
TOTAL	177/7		177/7	2/1	164/8		9	6				

I CERTIFY THAT THIS MORNING REPORT IS CORRECT: PAGE 1 OF 1 PAGES

SIGNATURE Edwin B. Ellison

EDWIN B. ELLISON

Capt., 381st Inf

(GRADE) (ORGN OR DEPT.)

SECRET

W. D. A.G.O. Form No. 1
1 MAY 1944

W. D. COPY THRU MSU OR SCU

MORNING REPORT

ENDING 2400 6 NOV 44

ORGANIZATION Co C 311 INF

(NO. CO., DEV., ETC.) (REGIMENT OR UNIT) (TOWN OR VICINITY)

STATION OR LOCATION HITAMNOG LEYTE P.I.

NAME	SERIAL NUMBER	GRADE	MOS.	CODE
HOLLMAN PAUL J	36 431 375	1 SGT	653	
MARSH HERBERT J	32 516 107	PVT	745	M
KING EULON O	39 292 317	PFC	746	
ABOVE 3 EM DATD KIA NEAR KARAYAN LEYTE P.I.				
MILLER HAROLD J	32 766 123	PVT	745	
ABOVE EM DY TO HOSP L.W.A. 76th GEN HOSP G.S.W. LT ARM NEAR KARAYAN				
MANEY EDMUND B	36 566 203	PVT	745	
ABOVE EM DY TO HOSP L.W.A. 76th GEN G.S.W RT ARM LT LEG NEAR KARAYAN				
RAILLON GEORGE H	32 473 009	PFC	607	
ABOVE EM DY TO HOSP L.W.A. 76th GEN SHRAPNEL WOUND RT THIGH NEAR KARAYAN				
BARRON JOHN F	35 202 783	PVT	745	
ABOVE EM DY TO HOSP. L.W.A. 76th GEN. SHRAPNEL WOUND BUTTOCKS NEAR KARAYAN				
BREWER PALON E	01 324 499	2nd LT		
ABOVE OFFICER DY TO HOSP L.W.A 76th GEN SHRAPNEL WOUND RT THIGH KARAYAN				
NEIGER PAUL	37 313 935	PVT	745	
ABOVE EM L.W.A SHRAPNEL BACK NOT				

	ENDING	STRENGTH REPORTED	TOTAL	STRENGTH PRESENT	PRESENT FOR DUTY	PRESENT NOT PRESENT FOR DUTY	ABSENT S.D.	ABSENT D.S.	ABSENT OTHER	ABSENT AWOL	ABSENT SICK	ABSENT MISC-ING
(1)	(2)	(3)	(4)	(5)	(6)	(7)	(8)	(9)	(10)	(11)	(12)	(13)
OFF												
WO												
EM												
TOTAL OFF												
TOTAL WO												
TOTAL EM												
TOTAL												

I CERTIFY THAT THIS MORNING REPORT IS CORRECT.

PAGE 1 OF 2 PAGES

SIGNATURE

(NAME TYPED OR PRINTED)

(GRADE) (ARM OR SERVICE)

W. D. A. G. O. FORM NO. 1
1 MAY 1940

SECRET

W. D. COPY THRU NRU OR SCU

MORNING REPORT ENDING 2400 6 NOV 194 4
(DAY) (MONTH) (YEAR)

ORGANIZATION 2ND BN CO C 38TH INF
(NO., CO., DET., ETC.) (FILLED OUT WHEN) (ARM OR SERVICE)

STATION OR LOCATION HILL 1015 NEAR KABAYAN PI

NAME	SERIAL NUMBER	GRADE	MOS.	CODE
HOSPITALIZED NEAR KABAYAN				
LA RUE BERT E	6 555 111	T/SGT	651	
ABOVE EM L.W.A. G.S.W. LT ARM.			NOT	
HOSPITALIZED NEAR KABAYAN				
HOLBROOK MYRON R	38 351 055	PFC	745	
ABOVE EM L.W.A. G.S.W. LT FOOT. NOT				
HOSPITALIZED NEAR KABAYAN				
STANEK ELVIN J	37 266 956	SGT	651	
ABOVE EM L.W.A. SHRAPNEL BACK. NOT				
HOSPITALIZED NEAR KABAYAN				
REZNICK MORRIS M	35149 950	PFC	745	
ABOVE EM L.W.A. G.S.W. HEAD NOT				
HOSPITALIZED NEAR KABAYAN.				

STATION AND RECORD OF EVENTS

1. CO MARCHED FR BUGUEY AREA AT GUIMARENA ON COMBAT MISSION 2. KIL WEST OF DAGDAG. ENGAGED IN BATTLE WITH ENEMY AT 1255. BATTLE TO TAKE OBJECTIVE AT 1620. 3 EM KILLED 10 WOUNDED 5 JAPS KILLED

	ARMY	OTHER MILITARY	TOTAL	STRENGTH FIGURES	PRESENT FOR DUTY	PRESENT NOT FOR DUTY	ABSENT T D S	ABSENT AWOL	ABSENT CONF	ABSENT LV PASS	ABSENT HOSP SICK	ABSENT MISC TDY
OFF												
WO												
EM												
ASG												
ASSIGNED	1		1		1							
ATTACHED	1		1		1							
PRESENT	4		4		2		1	1				
ABSENT	6		6		4		1	1				
OFF												
WO												
EM												
ASG												
ASSIGNED	11		11		11							
ATTACHED	5		5		5							
PRESENT	141		141		131		12					
ABSENT	1412		1412		1312			1				
OFF	114		114	1	15		11					
WO	100		100	1	98		4	6				
EM	40		40	1	35		3	3				
ASG												
TOTAL	1741		1740	3	1578		9	10				

I CERTIFY THAT THIS MORNING REPORT IS CORRECT. PAGE 2 OF 2 PAGES

SIGNATURE: Edwin B. Ellison

EDWIN B. ELLISON
(NAME, TYPED OR PRINTED)

CAPT 38th INF
(GRADE) (ARM OR SERVICE)

SECRET

W. D. A.G.O. FORM NO. 1
1 OCT 1943

W. D. COPY THRU WAU OR SCU

MORNING REPORT ENDING 2400 7 Aug 44

SECRET

ORGANIZATION Co C 3561 INF

STATION OR LOCATION WITAMNAG LEYTE PI.

NAME	SERIAL NUMBER	GRADE	MOS.	CODE
"CORRECTION" #6 OCT 44				
BOGSDALE WARREN H	35 300 321	PVT	745	
WEGLARZ JOSEPH S	36 781 122	PFC	745	
CRAWFORD JOSEPH T JR	35 243 316	PVT	745	
ABOVE SEM DEPT FOR TD WITH HQ & Co 3561 INF FOR APP 60 DAYS ASOP 13 SEPT 44 IS ERRONEOUS				

RECORD OF EVENTS

7-OBJECTIVE TAKEN AT 0930 NO CASUALITIES REPRODUCED HERE. KABAYAN

	ARMY	OTHER ARMED FORCES	TOTAL	ATTACHED PRESENT NOT A'D	PRESENT FOR DUTY	PRESENT NOT FOR DUTY	ABSENT T.D. A.S.	ABSENT AWOL	ABSENT CONFINED	ABSENT S.F. TYPE	ABSENT ARRIVAL	ABSENT DESERTION
OFF.												
W.O.												
EM												
OFF.	1		1		1							
W.O.	1		1		1							
EM	4		4		2		1	1				
TOT.	6		6		4		1	1				
OFF.												
W.O.												
EM												
TOT.												
OFF.	11		11		11							
W.O.	5		5		5							
EM	141		141		131		11					
TOT.	146		146		136		11					
OFF.	12		12	1	13							
W.O.	14		14		15		1					
EM	174		174	11	173		11					
OFF.	100		100	1	92		9					
W.O.	40		40	1	38		1	3				
EM												
TOT.	1747		1747	2	1601		6	10				

I CERTIFY THAT THIS MORNING REPORT IS CORRECT. PAGE 1 OF 1 PAGES

SIGNATURE Erwin B. Ellison

ERWIN B. ELLISON (NAME TYPED OR PRINTED)

CAPT (GRADE) 3561 INF (ARM OR SERVICE)

W. D. A.G.O. FORM NO. 1 1 MAY 1940

SECRET

W. D. COPY THRU WRD OR SCU

MORNING REPORT

SECRET

ORGANIZATION (INCL. CO., BAT., ETC.) Co C (PARENT UNIT) 38th Inf (HEAD OR SERVICE)

STATION OR LOCATION Hilongos Leyte P.I. 8 Nov 44

NAME	SERIAL NUMBER	GRADE	MOS.	CODE
No CHANGE				
RECORD OF EVENTS				
8. USUAL COMBAT PATROLS NO CONTACT WITH ENEMY				

	ASSIGNED	ATTACHED	RETURNED	ADDED DURING MONTH	PRESENT THIS STATION	PRESENT OTHER STATIONS	ABSENT U.S.	ABSENT O.D.	ABSENT OTHER	ABSENT LD FURL	ABSENT AWOL	ABSENT OTHER
OFFICERS												
WARRANT OFFICERS												
NURSES												
ENLISTED MEN												
WHITE	1		1		1							
NEGRO	1		1		1			1				
AMERICAN INDIAN	4		4		2		1	1				
TOTAL	6		6		4		1	1				
OFFICERS												
WARRANT OFFICERS												
NURSES												
ENLISTED MEN												
WHITE	141		141		131		11					
NEGRO	142		142		132			11				
AMERICAN INDIAN	14		14	11	15		11					
TOTAL	160		160	1	92		3	6				
OFFICERS	16		40	1	37		1	3				
TOTAL ALL	174/7		174/2	31	120/1		6	10				

I CERTIFY THAT THIS MORNING REPORT IS CORRECT. PAGE 1 OF 1 PAGES

SIGNATURE Edwin B Ellison

EDWIN B. ELLISON (NAME TYPED OR PRINTED)

CAPT 38th INF (GRADE) (ARM OR SERVICE)

W. D. A.G.O. FORM NO. 1 (1 MAY 1943) SECRET W. D. COPY THRU WSU OR SCU

MORNING REPORT

ORGANIZATION Co C (NO., CO., DET., ETC.) 9 Nov (DATE) 3181st (STATION) 44 (YEAR) INF (ARM OR SERVICE)

STATION OR LOCATION HITAMNAG, LEYTE P.I.

NAME	SERIAL NUMBER	GRADE	MOS.	CODE
BREWER, RALPH E	01 324 419	2nd Lt		
Adue OFFICER FR SKIN Hospital Dy				
RECORD OF EVENTS				
2. Combat Patrol Killed 1 Jap.				

	GAIN	ATCHD GAINED	TOTAL	ATCHD FURNISHED	PRESENT FOR DUTY	PRESENT NOT FOR DUTY	ABSENT T D D	ABSENT AWOL	ABSENT CONF	ABSENT AT FOR	ABSENT HOSP	ABSENT DIS- CHG	ATCHD GAINED	ATCHD LOSSES
OFFICERS PRESENT LAST REPORT	1		1		1								1	
OFFICERS ADDED	1		1		1								1	
OFFICERS PRESENT THIS REPORT	4		4		3		1						4	
ENLISTED MEN PRESENT LAST REPORT	6		6		5		1						6	
ENLISTED MEN ADDED														
ENLISTED MEN PRESENT THIS REPORT														
TOTAL PRESENT LAST REPORT	11		11		11								11	
TOTAL ADDED	5		5		5								5	
TOTAL PRESENT THIS REPORT	141		141		131		11						141	
TOTAL PRESENT LAST REPORT	1412		1412		1312			11					1412	
TOTAL PRESENT THIS REPORT	114		114	11	15		11						114	
TOTAL PRESENT	100		100	1	92		3	6					100	
TOTAL ABSENT	40		40	1	37		1	3					40	
TOTAL ALL	1412		1412	31	1211		4	10					1412	

I CERTIFY THAT THIS MORNING REPORT IS CORRECT: PAGE 1 OF 1 PAGES

SIGNATURE Edwin B Ellison

EDWIN B. ELLISON. (NAME TYPED OR PRINTED)

Capt 3181 INF (GRADE) (ARM OR SERVICE)

W. D. A.G.O. FORM NO. 1 1 NOV 1943

SECRET

W. D. COPY THRU MRU OR SCU

MORNING REPORT

UNIFORM 2400 — 10 — 1100 — 1944

ORGANIZATION (No., Co., Bat., etc.) Co C (Unit) 3116L (Station) INF (Arm or Service)

STATION OR LOCATION GUADALCANAL SERIES D1

NAME	SERIAL NUMBER	GRADE	MOS.	CODE
BEALS, MORRIS E	36 384 163	T/SGT	651	
DECINA, ROQUE	36 282 345	PFC	745	
EDMONSON, ROY H	37 229 [illegible]	PFC	746	
ABOVE 3 EM DY TO HOSP NSD GEN				
L.D. JUNGLE ITCH.				

(1)	AGGD (2)	ATCHD DRAFTD (3)	TOTAL (4)	ATCHD DELETED GAIN (5)	PRESENT FOR DUTY (6)	PRESENT NOT FOR DUTY (7)	ABSENT T.D. D.S. (8)	ABSENT AWOL (9)	ABSENT CONF (10)	ABSENT SP FURL (11)	ABSENT AWOL (12)	ABSENT MISC-ING (13)
OFF												
W/O												
M/SGT	1		1		1							
1/SGT	1		1		1							
T/SGT	4		4		3		1					
S/SGT	6		6		5		1					
SGT												
CPL												
PFC	11		11		11							
T/5	5		5		4		1					
T/4	14		14		13		1					
T/3	14/2		14/2		13/2			1				
T/4	11/4		11/4	11	15		1					
PVT	100		100	1	90		3	2				
PVT	40		40	1	37			3				
TOTAL	174/2		174/2	211	157/4		4	8				

I CERTIFY THAT THIS MORNING REPORT IS CORRECT. PAGE 1 OF 1 PAGES

SIGNATURE Edwin B. Ellison

EDWIN B. ELLISON

(Grade, Name of Officer)

CAPT 3116L INF

(Title) (Unit) (Arm or Service)

W. D. A.G.O. FORM NO. 1 — 1 MAY 1944

SECRET

U. S. GOVERNMENT PRINTING OFFICE

MORNING REPORT ENDING 2400 11 NOV 1944
(DAY) (MONTH) (YEAR)

ORGANIZATION Co C 382nd INF
(NO., CO., REGT., ETC.) (PRESENT UNIT) (ARM OR SERVICE)

STATION OR LOCATION DAGAMI, LEYTE P.I.

NAME	SERIAL NUMBER	GRADE	MOS.	CODE
Cox Marion C	37 461 257	Pfc	745	
Abuse Em Fr R.J w/1543 Jasc 9 To				
Dy A.J.o.F 101 Nov 44				
STATION AND RECORD OF EVENTS				
11- Marched From Guinarona To				
Bivouac Area 2½ Miles S.E. Of				
Dagami.				

	ARMY	ATTACHED ENLISTED MEN'S	TOTAL	ATTACHED FURLOUGH MEN'S	PRESENT: FOR DUTY	PRESENT: NOT FOR DUTY	ABSENT: T & A & S	ABSENT: AW	ABSENT: CONF	ABSENT: AT FOR.	ABSENT: AWOL	ABSENT: MISSING
OFF												
WO												
EM												
OFF	1		1		1							
WO	1		1		1							
EM	4		4		3		1					
TOTAL	6		6		5		1					
OFF												
WO												
EM												
OFF	11		11		11							
WO	5		5		4		1					
EM	141		141		131		11					
TOTAL	157		157		146		12					
OFF	11/2		11/2		13/2			1/2				
WO	1/4		1/4	1/4	1/5		1/1					
EM	100		100	1	91		2	8				
EM	40		40	1	37		1	3				
TOTAL	174/7		174/7	2/1	158/1		5	13				

I CERTIFY THAT THIS MORNING REPORT IS CORRECT. PAGE 1 OF 1 PAGES

SIGNATURE Edwin B. Ellison

EDWIN B. ELLISON
(NAME TYPED OR PRINTED)

CAPT SIGC 10 E
(GRADE) (ARM OR SERVICE)

SECRET

W. D. A.G.O. FORM NO. 1
1 NOV 1944

W. D. COPY THRU NRU OR SCU

MORNING REPORT ENDING 2400 12 Nov 1944

SECRET

ORGANIZATION 1 Co C 38th INF

STATION OR LOCATION DAKOMI LEYTE, P.I.

NAME	SERIAL NUMBER	GRADE	MOS.	CODE
JONES, LYLE A	37 316 209	PFC	504	
WRIGHT, BARNUM B	38 332 677	PFC	745	
ABOVE 2 EM DY TO HOSP (LOSS GEN L.D. JUNGLE ITCH. AI OF 11 NOV 44				

	GAIN	ACCN WDRAWN	TOTAL	ACCN PRESENT OBS & E	PRESENT FOR DUTY	PRESENT NOT FOR DUTY	ABSENT T D Y & D S	ABSENT DY	ABSENT CONF	ABSENT LV PUR	ABSENT AWOL	ABSENT MISS INS
OFF												
WO												
EM												
AAF	1		1		1							
ARMY	1		1		1							
TOTAL OFF	4		4		3		1					
TOTAL EM	6		6		5		1					
TOTAL												
TOTAL												
TOTAL												
TOTAL AAF	11		11		11							
TOTAL ARMY	5		5		4			1				
TOTAL OFF	141		141		131		11					
TOTAL EM	142		142		1312			11				
GRAND TOTAL	114		114	11	15		11					
OFF	20		20	1	19		2	10				
EM	40		40	1	37		1	3				
GRAND TOTAL	1717		1717	21	1516		5	15				

I CERTIFY THAT THIS MORNING REPORT IS CORRECT. PAGE 1 OF 1 PAGES

SIGNATURE Edwin B. Ellison

EDWIN B. ELLISON
(NAME TYPED OR PRINTED)

CAPT (GRADE) 38th (ORGN) INF (ARM OR SERVICE)

W. D. A.G.O. FORM NO. 1
1 MAY 1944

SECRET

W. D. COPY THRU NRU OR SCU

MORNING REPORT

ENDING 2400 13 NOV (MONTH) 194 4 (YEAR)

ORGANIZATION SECRET (CO., CO. DET., ETC.) Co C (PARENT UNIT) 3rd Plat

STATION OR LOCATION DAGAMI LEYTE P.I. (ARM OR SERVICE) INF

NAME	SERIAL NUMBER	GRADE	MOS.	CODE
WALLES, HENRY J.	32 864 744	PFC.		
ABOVE ATCHD MED AID MAN RELD				
ON TRFD TO MED DET 3rd PLAT INF.				
JENKINS, ROBERT M	39 715 616	PVT.		
ABOVE MED AID MAN ATCHD FR				
MED DET 3rd PLAT INF.				
BARCLAY, ALLAN S	37 636 003	PFC.		
ABOVE EM DY TO HOSP 165 GEN.				
L.D. FEVER.				

	ARMY	ATCHD MEMBERS	TOTAL	ATCHD PRESENT	PRESENT FOR DUTY	PRESENT NOT FOR DUTY	ABSENT: O.D.	ABSENT: OTH	ABSENT: AWOL	ABSENT: LOST FOR DUTY	ABSENT: TOTAL	ABSENT: HOSP SICK
OFFR												
WO												
EM												
OFFR	1		1		1							
WO	1		1		1							
EM	4		4		3		1					
TOTAL	6		6		5		1					
OFFR	1		1		1							
WO	5		5		4			1				
EM	141		141		131		1					
TOTAL	142		142		132			1				
OFFR	114		114	1	15		1					
WO	100		100		87		2	11				
EM	46		46	2	32		1	3				
TOTAL	146		146	3	119		3	14				
GRAND TOTAL	1746		1746	3	1551		5	16				

I CERTIFY THAT THIS MORNING REPORT IS CORRECT: PAGE 1 OF 1 PAGES

SIGNATURE Edwin B. Ellison

EDWIN B. ELLISON (SIGNATURE OR PRINTED)

Capt (GRADE) 3rd Plat. (ARM OR SERVICE) INF

W. D. A.G.O. FORM NO. 1 (1 MAY 1942)

SECRET

W. D. COPY THIS SEQ OR SCU

MORNING REPORT

ORGANIZATION Co C (INF., CA., ENT., ETC.) 1st Bn (REGT., BN., ETC.) 1NF (ARM OR SERVICE)

STATION OR LOCATION DAGAMI AIRFIELD P.I. (DATE) 14 NOV 1944

NAME	SERIAL NUMBER	GRADE	MOS.	CODE
HADDOCK KENNETH S	36 404 127	Sgt	653	
MCO 590				
DOWDY WILLIAM R	36 029 804	Sgt	653	
MCO 499				
ABOVE TO EM APO 5 I/Sgt		PEN	UOCO	
STEVENS WILLIAM H JR	17 151 321	PFC	745	
MCO 610				
MEYER JOHN W	16 121 304	Pvt	745	
MCO 480				
NEIFFER PAUL	37 313 235	Pvt	745	
MCO 609				
KOKOTOVICH ELI	37 573 323	PFC	745	
MCO 610				
ABOVE TO EM APO 5 PFC		PERU	CO	
COOK DANNIE F	35 565 736	PFC	745	
MCO 610				
ABOVE TO EM APO 565 PERU CO.				

	ADDS	ATCHD JOINED	TOTAL	ATCHD FROM/RTRD	PRESENT THIS STA	PRESENT THIS DUTY	ABSENT					
OFF												
WO												
EM	1		1		1							
TOTAL	1		1		1							
OFF	4		4		3		1					
EM	6		6		5		1					
TOTAL	11		11		11							
OFF	5		5		4			1				
EM	161		161		151		11					
TOTAL	166		166		155		11	1				
OFF	115		115	11	116		11					
EM	97		97	4	84		2	11				
TOTAL	31		31	2	30		1	3				
OFF												
EM	173		173	2	151		5	16				
TOTAL	173		173	2	151		5	16				

I CERTIFY THAT THIS MORNING REPORT IS CORRECT: PAGE 1 OF 1 PAGES

SIGNATURE Edwin B Ellison

EDWIN B. ELLISON (GRADE) CAPT (ARM OR SERVICE) INF

W. D. A.G.O. FORM NO. 1 (1 MAY 1940)

SECRET

W. D. COPY THRU MRU OR SCU

MORNING REPORT — 15 NOV 44 — 4

ORGANIZATION Co C 3rd Bn (NUMBER) INF (ARM OR SERVICE)

STATION OR LOCATION Dagami Leyte P.I.

NAME	SERIAL NUMBER	GRADE	MOS.	CODE
BEAGLE, MERL E	39 343 614	PVT	745	
Adde EM Dy To Hosp 165 Sta Hosp L.D.				
JUNGLE ITCH				
HARRELL, WILLIAM F	35 458 797	SGT	653	
Adde EM Dy To Hosp L.D. 165				
GEN FEUER				
BRANT CHARLES R	37 060 133	PVT	607	
MCO # 100				
BERGBERG DAVID J	17 040 537	PVT	745	
MCO # 010				
HURST TOMMY	34 617 032	PVT	745	
MCO # 590				
HUETO HOMER	34 336 177	PVT	746	
MCO # 590				
HANE GEORGE T	34 439 744	PVT	745	
MCO # 010				
GEIGER CHARLES R	17 083 151	PVT	746	
MCO # 010				
HARLEY LYLE W	37 516 058	PVT	745	
MCO # 094				
KNEIDL ARTHUR G	12 158 583	PVT	746	
MCO # 010				

	GAINED	ADDED (Specify)	TOTAL	LOST (Specify)	PRESENT		ABSENT					
					Joined	Duty	T D Y	AWOL	Sick	Lv Furl	Hospital	Misc
OFFICERS												
WARRANT OFFICERS												
ENLISTED MEN												
TOTAL												

I CERTIFY THAT THIS MORNING REPORT IS CORRECT: PAGE 1 OF 2 PAGES

SIGNATURE _____

(NAME TYPED OR PRINTED)

(GRADE) (HEAD OF SERVICE)

SECRET

W. D. A.G.O. Form No. 1 — 1 AUG 1944 — W. D. COPY THRU WAU OR SCU

MORNING REPORT

ENDING 2400 15 (DAY) NOV (MONTH) 44 (YEAR)

ORGANIZATION (FOR CO., BTRY., ETC.) Co C (FORMER UNIT) 3 Bde (NEW UNIT) INF (ARM OR SERVICE)

STATION OR LOCATION DAGAMI LEYTE PI

NAME	SERIAL NUMBER	GRADE	MOS.	CODE
ORLEE, STEPHEN D	36 903 593	PVT	745	
MCO # 590				
WEBER, CLARENCE N	6 768 735	PVT	653	
MCO # 345				
STERNBACH, MELVIN S	11 130 117	PVT	745	
MCO # 010				
WERNER, KENTON S	38 319 128	PVT	745	
MCO # 590				
WERNER, KENNETH A	38 319 092	PVT	745	
MCO # 499				
WADE, CLARENCE H	37 617 376	PVT	675	
MCO # 010				
ABOVE 16 EM APTD P.F.C. PER PAR 1 CO. ORDER NO 18				

	ARR.	RTND. FROM HOSP.	TOTAL	RTND. FROM ABS'S	PRESENT FOR DUTY	PRESENT NOT FOR DUTY	ABSENT T.D. D.S.	ABSENT AA	ABSENT OTHER	ABSENT AA FOR THIS	ABSENT OTHER	MISCELLANEOUS
OFF												
WO												
EM	1		1		1							
TOT	1		1		1							
OFF	4		4		3		1					
EM	6		6		5		1					
OFF												
WO												
EM	11		11		11							
TOT	5		5		4			1				
OFF	161		161		151		11					5
WO	162		162		142			21				161
EM	115		115	11	116		11					162
TOT	111		111		97		2	12				115
OFF	24		24	2	22		1	3				111
WO												
EM	1731		1731	211	1521		5	16				24

I CERTIFY THAT THE ABOVE MORNING REPORT IS CORRECT. PAGE 2 OF 2 PAGES

SIGNATURE Edwin B Ellison

EDWIN B. ELLISON (NAME WITH OR PRINTED)

CAPT INF (GRADE) (ARM OR SERVICE)

W. D. A.G.O. FORM No. 1 (1 MAR 1944)

SECRET (W. D. COPY THAT WILL OR MCU)

MORNING REPORT ENDING 2400 16 NOV 44
ORGANIZATION 1st BN CO C (SQ., CO., BAT., ETC.) (DATE) (MONTH) (YEAR)
STATION OR LOCATION DAGAMI, LEYTE P.I. (PRESENT DUTY) (ARM OR SERVICE)

NAME	SERIAL NUMBER	GRADE	MOS	CODE
ARMSTRONG, EDWIN R	36 405 103	PEC	745	I
ABOVE EM RO TO PAT PER G.O. ORDER # 19.				
WEBER, KENNETH S	38 319 128	PEC	745	
ABOVE EM DY TO HOSP 16 5 GEN FEVER L.D.				
MURPHY, ROBERT S	32 669 146	PFC	745	
ABOVE EM DY TO HOSP 16 NOV 44 GEN L.D FEVER				
BAILEY, GEORGE N	32 423 009	PEC	607	
MILLER, HAROLD J	32 760 123	PVT	745	
ABOVE 2 EM FR JK IN HOSP TO DY.				
ARMSTRONG, ALFRED L	36 534 324	PFC	675	K
LUCERO, JOSE L	39 308 534	PFC	745	K
ABOVE 2 EM FR JK IN HOSP TO TRFD DET OF PNTS 27th G.N. A.P.O. 565 PER PAR 3 SO #136 DTD 5 NOV 44 HQS 27th GEN HOSP.				
ALTON, ADDISON J	37 438 122	PFC	745	K
ABOVE EM FR JK IN HOSP TO TRFD TO DET OF PNTS 52nd GEN HOSP A.P.O 565 PER PAR #3 SO # 136 HQS 52nd GEN HOSP A.P.O 565 DTD 30 OCT 44				

	ORDERED (1)	ATTACHED RECEIVED (2)	TOTAL (3)	ATTACHED PRESENT OTHER THAN DUTY (4)	PRESENT FOR DUTY (5)	PRESENT NOT FOR DUTY (6)	ABSENT T D Y (7)	ABSENT AA (8)	ABSENT CONF (9)	ABSENT ST PASS (10)	ABSENT AWOL (11)	ABSENT MISCELLANEOUS (12)
OFFICERS												
WARRANT OFFICERS												
ENLISTED MEN												
OFFICERS	1		1		1							
WARRANT OFFICERS	1		1		1							
ENLISTED MEN	4		4		3		1					
TOTAL	6		6		5		1					
OFFICERS												
WARRANT OFFICERS												
ENLISTED MEN												
OFFICERS 1 DET	11		11		11							
WARRANT OFFICERS 1 DET	5		5		4			1				
ENLISTED MEN 1 DET	161		16		151		11					
TOTAL 1 DET	1612		1612		142			21				
OFFICERS TOTAL	115		115	11	16		11					
WARRANT OFFICERS TOTAL	10		10		9			1				
ENLISTED MEN TOTAL	1697		1697		95		2	10				
TOTAL	25		25	2	20		1	2				
GRAND TOTAL	17418		17418	211	15219		5	15				

I CERTIFY THAT THIS MORNING REPORT IS CORRECT: PAGE 1 OF 1 PAGES
SIGNATURE Edwin B. Ellison
EDWIN B. ELLISON (NAME TYPED OR PRINTED)
CAPT 3rd Bn INF (GRADE) (ARM OR SERVICE)
W. D. A. G. O. FORM NO. 1 1 MAY 1942
SECRET
W. D. COPY TIME MSU OR SCU

MORNING REPORT

SECRET

ORGANIZATION (INCL. CO., DET., ETC.) C C (DATE) 17 NOV (POSTE) 3166F (YEAR) 44 INF

STATION OR LOCATION (PRESENT DUTY) DOGOMI LEYTE PI. (ARM OR SERVICE)

NAME	SERIAL NUMBER	GRADE	MOS.	CODE
QUEBREBAUX, HOLDEN	38 261 031	PFC	745	
ABOVE EM DY TO HOSP 165th GEN H.D.				
L.I.B. G.S.W. LT HAND. ACCIDENTALLY				
SHOT CLEANING WEAPON.				
BUSS CHARLES L	36 700 651	PFC	675	
KOKOTOVICH ELI	37 573 322	SGT	653	
ABOVE EM DY TO HOSP H.D. 165th				
GEN EFUER				
HERNANDEZ, EDILBERTO E	34 336 289	PVT	504	
ABOVE EM DY TO HOSP L.W.B. 165th				
GEN SUPERVISED BY ARM. A/C OF S. Nov 44				
NARRELL, WILLIAM F	35 498 797	SGT	653	
ABOVE EM BRSKIN HOSP TO DY.				

	ASSIGNED	ASSIGNED ORGANIC	TOTAL	ATTACHED (TEMPORARY ABSENT)	PRESENT FOR DUTY	PRESENT NOT FOR DUTY	ABSENT T.D. OR D.S.	ABSENT AWOL	ABSENT CONF	ABSENT S.D. FOR CAUSE	ABSENT OTHER	REMARKS
(1)	(2)	(3)	(4)	(5)	(6)	(7)	(8)	(9)	(10)	(11)	(12)	(13)
OFF												
WO												
EM												
OFF	1		1		1							
WO	1		1		1							
EM	4		4		3		1					
TOTAL	6		6		5		1					
OFF												
WO												
EM												
OFF	11		11		11							
WO	5		5		4			1				
EM	161		161		151		11					
TOTAL	1612		1612		1512		6	21				
OFF	115		115	11	16		11					
WO	107		107		93		2	12				
EM	25		25	2	23		1	3				
							1					
TOTAL	1718		1718	211	1491		5	16				

I CERTIFY THAT THIS MORNING REPORT IS CORRECT: PAGE 1 OF 1 PAGES

SIGNATURE Edwin B. Ellison

EDWIN B. ELLISON
(GRADE) (TYPED OR PRINTED)

CHIEF 3166 INF
(TITLE) (ARM OR SERVICE)

SECRET

W. D. A.G.O. FORM NO. 1
1 MAY 1940

W. D. COPY THRU MRU ON SCU

MORNING REPORT

ENDING 2400 18 AUG 1944

ORGANIZATION Co C 3361 INF

(NO., CO., DEV., ETC.) (PARENT UNIT) (ARM OR SERVICE)

STATION OR LOCATION DAGOMI LEYTE P.I.

NAME	SERIAL NUMBER	GRADE	MOS.	CODE
GOLDBERG ARRUIN S	16 119 926	PVT	745	
SCHULTZ, LLOYD C	34 266 918	PFC	745	
ABOVE 2 EM DY TO Hosp. L.D. 16 Aug				
GEN. FEUER.				

	ORGN (2)	ATCHD FROM ORGN'S (3)	TOTAL (4)	ATCHD PRESENT ORGN'S (5)	PRESENT FOR DUTY (6)	PRESENT NOT FOR DUTY (7)	ABSENT T D D S (8)	ABSENT DX (9)	ABSENT QUAR (10)	ABSENT LV. FURL (11)	ABSENT AWOL (12)	ABSENT MISC. (13)
OFFICERS	1		1		1							
WARRANT OFFICERS	1		1		1							
ENLISTED MEN	4		4		3		1					
TOTAL	6		6		5		1					
1 SGT	1		1		1							
T SGT	5		5		4			1				
S SGT	161		161		160		1					
SGT TECH 1	1612		1612		1612			2				
SGT TECH 2	115		115	1	116		1					
SGT TECH 3	107		107		92		2	13				
PVT	25		25	2	22		1	4				
TOTAL	1701 8		1701 8	211	1471 9		5	34				

I CERTIFY THAT THIS MORNING REPORT IS CORRECT:

PAGE 1 OF 1 PAGES

SIGNATURE Edwin B. Ellison

EDWIN B. ELLISON
(NAME TYPED OR PRINTED)

CAPT 3361 INF
(GRADE) (ARM OR SERVICE)

SECRET.

W. D. A.G.O. FORM NO. 1
1 MAY 1944

W. D. COPY THRU MRU OR SCU

MORNING REPORT ENDING 2400 19 Nov 1944
(DAY) (MONTH) (YEAR)

ORGANIZATION (CO., CO., DET., ETC.) Co C 381st (PRESENT UNIT) INF (ARM OR SERVICE)

STATION OR LOCATION DAGAMI, LEYTE P.I.

NAME	SERIAL NUMBER	GRADE	MOC.	CODE
CHARLAPCZYNSKI, HENRY D.	33 411 334	PFC	745	
BAN, THOMAS E	37 570 975	PFC	746	
ADDED 2 EM DY TO HOSP L.D. 16 Nov GEN FEVER				
BEALS, MORRISS E	36 384 183	T/SGT	451	
ADDED EM SKIN HOSP TO DY.				

RECORD OF EVENTS

11-19- USUAL PATROLS

	ASGD (1)	ATCHD GAINED (2)	TOTAL (3)	ATCHD LOST GAIN'D (4)	PRESENT FOR DUTY (5)	PRESENT NOT FOR DUTY (6)	ABSENT T D S (7)	ABSENT DA (8)	ABSENT CONF (9)	ABSENT AWOL (10)	ABSENT MISS-ING (11)
OFF											
WO											
EM											
MAJ											
CAPT	1		1		1						
1 LT	1		1		1						
2 LT	4		4		3		1				
OFF TOT	6		6		5		1				
WO											
EM											
TOT											
1 SGT	1		1		1						
T SGT	5		5		5						
S SGT	16		16		15		1				
SGT	162		162		142			21			
CPL	115		115	11	116		11				
PFC	107		107		90		2	15			
PVT	25		25	2	22		1	4			
TOTAL	476		476	21	446		5	21			

I CERTIFY THAT THIS MORNING REPORT IS CORRECT: PAGE 1 OF 1 PAGES

SIGNATURE Edwin B Ellison

EDWIN B. ELLISON
(NAME) (GRADE) (ARM OR SERVICE)

CAPT INF

W. D. A.G.O. FORM NO. 1
1 MAY 1940

SECRET
W D COPY THRU MRU OR SCU

MORNING REPORT

ENDING 2400 20 NOV 19 44

ORGANIZATION 32226 C & C 3 Bn (HQ, CO, DET, ETC) (PRESENT STATION) INF (ARM OR SERVICE)

STATION OR LOCATION NITAMINO G LEYTE PI

NAME	SERIAL NUMBER	GRADE	MOS.	CODE
REENICK MORRIS M	35 049 958	PFC	745	
ABOVE EM AV TO HOSP L.D. 16 NOV GEN				
JUNGLE ITCH				
JONES LYLE A	37 316 209	PFC	504	
ABOVE EM FR SKIN HOSP TO DY				
AU OF 19 NOV 44				
LONG C. L	38 240 871	PFC	746	J
ABOVE EM FR SKIN NOSE AND DROPPED				
FR ROLLS OF THIS ORGN PER 1ST IND				
HQ 96 D.I. FOR #3 DTD 24 NOV 44				
STONBRAUGH JOHNNIE G	38 272 310	SGT	653	J
ABOVE EM FR SKIN HOSP AND DROPPED				
FR ROLLS OF THIS ORGN PER 1ST IND 96 DI				
CIO POR #3 DTD 24 NOV 44				
HERNANDEZ FELIPE JR	31 336 219	PVT	504	J
ABOVE EM FR SKIN HOSP AND DROPPED FR				
ROLLS OF THIS ORGN PER 1ST IND 96 DI				
DTD POR # 3 DTD 24 NOV 44				

STATION AND RECORD OF EVENTS

20 - MARCHED FR BIVOUAC AREA, ET ORGOMI TO BIVOUAC AREA NEAR NITAMINO G.

	ASGD (1)	ATCHD (2)	TOTAL (3)	ATCHD PRESENT SICK (4)	PRESENT FOR DUTY (5)	PRESENT NOT FOR DUTY (6)	ABSENT TD U.S. (7)	ABSENT DH (8)	ABSENT CONF (9)	ABSENT AP FOR (10)	ABSENT AWOL (11)	ABSENT MISS-ING (12)
OFF												
WOFF												
EM												
1 WOFF	1		1		1							
1 EM	1		1		1							
2 WOFF 17 EM	4		4		3		1					
TOTAL	6		6		5		1					
1 WOFF 1 EM	1/1		1/1		1/1							
5 EM	5		5		5							
5 WOFF 151 EM	161		161		151		11					
1 WOFF TDC-4	15/2		15/2		14/2			11				
CPL TDC-4	11 5		115	11	16		11					
PFC	106		106		90		2	14				
PVT	24		24	2	22		1	3				
TOTAL	167/8		167/8	2/1	146/9		5	18				

I CERTIFY THAT THIS MORNING REPORT IS CORRECT. PAGE 1 OF 1 PAGES

SIGNATURE Edwin B. Ellison

EDWIN B. ELLISON (NAME TYPED OR PRINTED)

CAPT 3 Bn INF (GRADE) (ARM OR SERVICE)

W. D. A.G.O. FORM NO. 1 1 OCT 1944

SECRET

W. D COPY THRU HRU OR 3CU

MORNING REPORT ENDING 2400 21 NOV 194 4

*ORGANIZATION (SECRET) (No., Co., Bat., Etc.) Co C (Bat.) 382nd (Regt.) INF (Parent Unit) (Arm or Service)

STATION OR LOCATION VITAMUG LEYTE P.I.

NAME	SERIAL NUMBER	GRADE	MOS.	CODE
CORRECTION 25 OCT 44				
ARMSTRONG ALFRED L	36 534 324	PFC	675	
ABOVE EM DY TO HOSP L.W.A 6 J.W. LEFT EAR.				
LUCERO JOSE L	38 348 536	PFC	745	
ABOVE EM DY TO HOSP L.W.A G.J.W. JUPRA ORBITAL 76th GEN HOSP				
"SHOULD BE"				
ARMSTRONG ALFRED L	36 534 324	PFC	675	
ABOVE EM DY TO HOSP L.W.A. G.J.W. LT EAR NEAR DULAG, LEYTE, P.I. AWARDED EXP INF BADGE				
LUCERO JOSE L	38 348 536	PFC	745	
ABOVE EM DY TO HOSP L.W.A G.J.W JUPRA ORBITAL NEAR DULAG, LEYTE PI AWARDED EXP INF BADGE				
CORRECTION 14 NOV 44				
HADDOCK KENNETH J	36 404 127	SGT	653	I
MCOR 590				
DANIELS WILLIAM R	31 029 804	SGT	653	I
MCOR 699				
ABOVE 2 EM AUTH SGT PER HQ CO.				

	ASGD (3)	ATCHD RECEIVED (2)	TOTAL (4)	ATCHD PRESENT DUE ORG'N (5)	PRESENT FOR DUTY (6)	PRESENT NOT FOR DUTY (7)	ABSENT T & D X (8)	ABSENT EX (9)	ABSENT CONF (10)	ABSENT LV FOR (11)	ABSENT AWOL (12)	ABSENT HOSP-ING (13)
OFF												
WOFF												
EM												
TOTAL												

I CERTIFY THAT THIS MORNING REPORT IS CORRECT:

PAGE 1 OF 2 PAGES

SIGNATURE

(NAME TYPED OR PRINTED)

(GRADE) (ARM OR SERVICE)

W. D. A.G.O. FORM NO. 1
1 MAY 1940

SECRET

W. D. COPY THRU MRU OR SCU

MORNING REPORT ENDING 2400 21 NOV 194 4 (YEAR)

ORGANIZATION SECRET (CO., CO. DET., ETC.) Co "C" 3INF (PARENT UNIT) INF (ARM OR SERVICE)

STATION OR LOCATION ALTAMURA (LOCATE) 21

NAME	SERIAL NUMBER	GRADE	MOS	CODE
STEVENS WILLIAM N JR	17 151 321	PFC	653	
MCO # 010				
MEYER JOHN W	16 121 304	PVT	745	
MCO # 450				
NEIFERR PAUL	37 313 235	PVT	745	
MCO # 99				
KOKOTOVICH ELI	37 573 324	PFC	745	
MCO # 010				
ABOVE EM RPT SET PER UOCO				
COOK DANNIE F	35 565 726	PFC	745	
MCO # 010				
ABOVE EM RPTD TEC 5 PER UOCO "SHOULD BE"				
HADDOCK KENNETH J	36 400 127	SGT	653	
MCO # 590				
DOWDY WILLIAM R	31 429 804	SGT	651	12
MCO # 99				
ABOVE 2 EM RPTD SGT PER PAR 2 LTR ORDS Hq 3 Inf Inf Div 3 NOV 44				
STEVENS WILLIAM N JR	17 151 321	PFC	653	
MCO # 010				
MEYER JOHN (W)	16 121 304	PVT	745	

	GRAD	ATCHD UNASSD	TOTAL	ATCHD FURNISH ORD'S	PRESENT FOR DUTY	PRESENT NOT FOR DUTY	ABSENT T D D	ABSENT SK	ABSENT CONF	ABSENT LV PAR	ABSENT SCHOL	ABSENT MISC
	(1)	(2)	(3)	(4)	(5)	(6)	(7)	(8)	(9)	(10)	(11)	(12)
OFF												
WO												
EM												
AAF												
WAC												
1 SGT												
2 SGT												
TEC 5												
TEC 4												
CPL												
TEC 3												
PFC												
PVT												
TOTAL AL												

I CERTIFY THAT THIS MORNING REPORT IS CORRECT: PAGE 2 OF 3 PAGES

SIGNATURE

(NAME TYPED OR PRINTED)

(GRADE) (ARM OR SERVICE)

W. D. A.G.O. FORM No. 1
1 AUG 1944

SECRET

W. D. COPY THRU SRU OR SCU

MORNING REPORT

ORGANIZATION: SECRET Co C (INF) 32ND INF (YEAR) — DATE: 31 NOV 1944

STATION OR LOCATION: (INSTALL, CITY, DIST, ETC) (PRESENT DATE) BITAMOG LEYTE PI (NAME OF COUNTRY)

NAME	SERIAL NUMBER	GRADE	MOS	CODE
MCO # 990				
NEIEER PAUL	37 313 325	PVT	745	
MCO # 999				
KOKOTOVICH EL	37 577 322	PFC	745	
MCO # 010				
ABOVE EM RTD SVC FOR PAR 2				
LTR ODDS HQ 32ND INF DTD 23 NOV 44				
COOK DANNIE E	35 565 726	PFC	745	
MCO 010				
ABOVE EM RTD TECH SVC PAR 2, LTR				
ODDS HQ 32ND INF DTD 23 NOV 44				
STAUCK ELVIN J		1/SGT	651	
ABOVE EM QUAL AS RIFLE EXPERT (M1)				
L.O. 11, SVC STA HQ				
WEBER, CLARENCE J	6 241 735	PFC	653	
ABOVE EM QUAL AS RIFLE EXPERT (M1)				
L.O. 11, STA HQ				

RECORD OF EVENTS

31- COMBAT PATROL KILLED 31 JAPS

NO CASUALTIES.

	ORGD	ATCHD GAINED	TOTAL	ADDED TRANSFER ENLIST	PRESENT FOR DUTY	PRESENT NOT FOR DUTY	ABSENT T D / D S	ABSENT AA	ABSENT CONF	ABSENT AWOL	ABSENT MISS-ING
OFF	1		1		1						
WO	1		1		1						
EM	4		4		3		1				
TOTAL	6		6		5		1				
OFF	11		11		11						
WO	5		5		5						
EM	161	1	161		141		11	11			
TOTAL	182		182		162			11			
OFF	115		115	11	116		11				
WO	106		106		89		2	15			
EM	24		24	2	22		1	3			
TOTAL											
GRAND TOTAL	1611		1611	11	1119		15	29			

I CERTIFY THAT THIS MORNING REPORT IS CORRECT. PAGE 3 OF 3 PAGES

SIGNATURE: Edwin S Ellison

EDWIN S ELLISON

(TYPED OR PRINTED)

CAPT 32ND INF

(RANK OR GRADE)

W D A G O FORM NO. 1
1 MAY 1944

SECRET
IF IS COPY THRU NEG OR SCU

MORNING REPORT

ENDING 2400 22 NOV 194 4

ORGANIZATION (SECRET) CO C (INF) 34th (INFANTRY) INF (ARM OR SERVICE)

(HQ. CO., DET., ETC.) (PARENT UNIT)

STATION OR LOCATION HITAMNOG, LEYTE P.I.

NAME	SERIAL NUMBER	GRADE	MOS.	CODE
WILLIAMSON JAMES O	36 535 551	SGT	542	
ABOVE EM S.W.A. G.S.W. L.ARM NEAR HITAMNOG, LEYTE P.I. AWARDED EXP INF BADGE. 76th GEN. HOSP.				
DACANAY JESUS	31 244 441	PVT	745	
ABOVE EM S.W.A. G.S.W. CHEST NEAR HITAMNOG, LEYTE P.I. EXP. INF BADGE AWARDED. 76th GEN. HOSP.				
BROWN WENDELL G	36 534 122	PFC	745	
ABOVE EM S.W.A. G.S.W. CHEST NEAR HITAMNOG, LEYTE P.I. EXP INF BADGE AWARDED 76th GEN HOSP.				
MAY FORREST J	36 700 115	PFC	746	
ABOVE EM S.W.A. G.S.W. L. SHOULDER NEAR HITAMNOG, LEYTE P.I. EXP. INF BADGE AWARDED 165th STA HOSP.				
TINI WILLIAM L	31 300 311	PFC	745	
ABOVE EM S.W.A. G.S.W. HEAD NEAR HITAMNOG, LEYTE P.I. EXP. INF BADGE AWARDED 165th STA HOSP.				
HURST TOMMY	36 617 052	PFC	745	
ABOVE EM DY TO N.O.S.P. L.D. SELF				

	ARRIVED	ARRIVED PRESENT	TOTAL	ARRIVED PRESENT	PRESENT FOR DUTY	PRESENT NOT FOR DUTY	ABSENT T.D. S.D.	ABSENT DE	ABSENT CONF	ABSENT LV PER	ABSENT ABSCL	ABSENT MISC-ING
	(21)	(9)	(8)	(22)	(23)	(24)	(25)	(26)	(10)	(11)	(12)	(13)
OFF												
EM												
TOTAL												
OFF												
EM												
TOTAL												
OFF												
EM												
TOTAL												

I CERTIFY THAT THIS MORNING REPORT IS CORRECT: PAGE 1 OF 2 PAGES

SIGNATURE

(GRADE TYPED OR PRINTED)

(GRADE) (DATE OF SIGNATURE)

W. D. A.G.O. FORM NO. 1
1 OCT 1940

SECRET

W. D. COPY THRU SCU OR SCU

MORNING REPORT

ENDING 2400 22 NOV 1944

ORGANIZATION (SECRET) CO C (BN, CO, DET, ETC.) 3161 (PERMANENT UNIT) (DAY) (MONTH) INF (ARM OR SERVICE) (YEAR)

STATION OR LOCATION KITAMONAG LEYTE D I

NAME	SERIAL NUMBER	GRADE	MOS.	CODE
INFLICTED G.S.W. LT FOOT OWN WEAPON				
165d Sta Hosp				
HADLEY LYLE M	37 316 058	PFC	675	
ABOVE EM DY TO 5th Sta Hosp L.D. G.S.W.				
Lt Foot SELF INFLICTED OWN WEAPON				
165d Sta Hosp				
CULP RAYMOND	35 243 450	AUT	675	
ABOVE EM DY TO Hosp L.D. ABSENT				
FROM 11Sd Sta Hosp.				
SWEENEY THOMAS F	31 319 235	2ND LT		
ABOVE OFFICER WIA G.S.W. RT ARM				
NOT HOSPITALIZED				

RECORD OF EVENTS

22. CO MOVED OUT IN ASSAULT AT 0900
UNABLE TO TAKE OBJECTIVE AT 1630.
11 JAPS KILLED 5 EM WOUNDED.

	GAINS	GAINS CHANGED	TOTAL	ATTACHED (PRESENT AND ABS.)	PRESENT FOR DUTY	PRESENT NOT FOR DUTY	ABSENT T.D.Y.	ABSENT DE	ABSENT CONF	ABSENT LD FOR	ABSENT AWOL	ABSENT MISC. ING
(1)	(2)	(3)	(4)	(5)	(6)	(7)	(8)	(9)	(10)	(11)	(12)	(13)
OFF												
WO												
EM												
OFF	1		1		1							
WO	1		1		1							
EM	4		4		3		1					
TOTAL	6		6		5		1					
OFF												
WO												
EM												
OFF	1		1		1							
WO	5		5		5							
EM	161		161		147		11	17				
TOTAL	167		167		153		11	17				
OFF	15		15		13			2				
WO	11		11	1	7		1					
EM	126		126		93		2	31				
TOTAL	141		141	1	113		3	33				
OFF												
WO												
EM	2		2	2	21		1	4				
TOTAL	2		2	2	21		1	4				
OFF	16		16		14			2				
WO	16		16	1	12		1					
EM	293		293	2	261		2	28				
TOTAL	325		325	3	287		3	30				

I CERTIFY THAT THIS MORNING REPORT IS CORRECT

SIGNATURE Edwin B Ellison

EDWIN B. ELLISON

CAPT 38SE INF

(GRADE) (ARM OR SERVICE)

PAGE 2 OF 2 PAGES

W. D. A.G.O. FORM NO. 1 (1 MAY 1944)

SECRET

W. D. COPY THRU MRU OR SCU

MORNING REPORT

ENDING 2400 23 NOV 1944

ORGANIZATION SECRET CO (UNIT) 38th (INFANTRY DIVISION) INF (ARM OR SERVICE)

STATION OR LOCATION LUZON, LEYTE P.I.

NAME	SERIAL NUMBER	GRADE	MOS	CODE
REZNICK, MORRIS M	35 669 150	PFC	745	
KOKOTOVICH, ELI	37 573 322	SGT	653	
ABOVE SEM FR SK IN HOSP. TO DY. AS OF 22 NOV 44				
DIETZ, HENRY JR	39 343 610	PFC	745	
GOLDBERG, MARVIN J	16 119 926	PVT	745	
BEAGLE, MERL E	39 343 614	PVT	745	
CWIKLICZYNSKI, HENRY A	33 411 336	PFC	745	
WEAVER, KENNETH J	38 319 128	PFC	745	
ABOVE SEM FR SK IN HOSP. TO DY.				
GILES, EMBRIT N	31 290 700	SGT	653	
ABOVE EM DY TO HOSP L.D. G.S.W. LT FOOT SELF INFLICTED, ADMN WITH 11 SK STA HOSP				
PIETRUCHA, EDWIN J	36 700 476	PFC	745	
ABOVE EM DY TO HOSP FEVER 16 SK STA HOSP L.D.				
STEVENS, WILLIAM N JR	17 151 321	SGT	653	
ABOVE EM DY TO HOSP L.D. FEVER 16 SK STA HOSP.				
VANE, GEORGE T	36 439 364	PFC	745	
ABOVE EM DY TO HOSP L.D. FEVER 16 SK STA.				

	ASGD (2)	ATCHD GNSCO (3)	TOTAL (4)	ATCHD TEMPORARY DRO'S (5)	PRESENT FOR DUTY (6)	PRESENT NOT FOR DUTY (7)	ABSENT T D Y (8)	ABSENT DR (9)	ABSENT CONF (10)	ABSENT LV FOR (11)	ABSENT AWOL (12)	ABSENT MISC-ING (13)
OFF												
WOJG												
EM												
TOTAL												
OFF	1		1		1							
WOJG	1		1		1							
EM	4		4		3		1					
TOTAL	6		6		5		1					
OFF												
WOJG												
EM												
TOTAL												
OFF	1		1		1							
WOJG	1		1		1							
EM	4		4		3		1					
TOTAL	6		6		5		1					
OFF	1		1		1							
WOJG	1		1		1							
EM	161		161		141		11	11				
TOTAL	163		163		143		11	11				
OFF	5		5		5							
WOJG	1		1		1							
EM	1511		1511		1311			21				
TOTAL	1517		1517		1317			21				
OFF	115		115	1	16		11					
WOJG	1		1		1							
EM	106		106		85		2	19				
TOTAL	222		222	1	102		13	19				
OFF	24		24	2	23		1	2				
WOJG												
EM												
TOTAL	24		24	2	23		1	2				
OFF	117		117	2	106		5	24				
WOJG	2		2		2							
EM	1677		1677	19	1419		37	202				
TOTAL	1796		1796	21	1527		42	226				

I CERTIFY THAT THIS MORNING REPORT IS CORRECT:

PAGE 1 OF 1 PAGES

SIGNATURE Edwin B. Ellison

EDWIN B. ELLISON (GRADE TYPED OR PRINTED)

CAPT (BRANCH) 38th INF (ARM OR SERVICE)

W. D. A.G.O. FORM NO. 1 (1 OCT 1943)

SECRET

W. D. COPY THRU HRS OR SCU

MORNING REPORT

ENDING 2400 24 (DAY) Nov (MONTH) 1944 (YEAR)

ORGANIZATION (SECRET) Co C 382nd INF
(NO., CO., REGT., ETC.) (PARENT UNIT) (ARM OR SERVICE)

STATION OR LOCATION HITAMUG, LEYTE P.I.

NAME	SERIAL NUMBER	GRADE	MOS.	CODE
KOHLS, EDWARD R	39 066 507	Sgt	653	
ABOVE EM DY TO Hosp L.D. FEVER 165d Sta Hosp				
MILLER, HAROLD J	32 760 123	Pvt	745	
ABOVE EM DY TO Hosp L.D. FEVER 165d Sta Hosp				
HADDOCK, KENNETH J	36 404 127	S/Sgt	653	
ABOVE EM DY TO Hosp L.D. FEVER 165d Sta Hosp				
DOUGLAS, LeGRAND E	17 004 136	S/Sgt	652	
ABOVE EM DY TO Hosp L.D. FEVER 165d Sta Hosp				
SMITH, WILLIAM E	38 318 981	Pfc	504	
ABOVE EM DY TO Hosp L.D. FEVER 165d Sta Hosp				
KUBAK, ALEX	37 573 284	Pfc	745	
ABOVE EM DY TO Hosp L.D. 165d Sta Hosp FEVER				
FALK, JAMES B	37 601 915	Pfc	745	
ABOVE EM DY TO Hosp L.D. FEVER 165d Sta Hosp				
GOLDBERG, MARVIN J	16 119 926	Pvt	745	
ABOVE EM DY TO Hosp L.D. FEVER 165d Sta Hosp				
JONES, ROBERT M	39 715 614	Pvt	409	
ABOVE ATCHD MED AID MAN 1st Lt W. SHARONEL				
WHILE IN HAND NEAR HITAMUG, LEYTE P.I.				
NO CASUALTIES 165d Sta Hosp.				

	ARD	ATCHD GAINED	TOTAL	ATCHD TRANSFER CASES	PRESENT FOR DUTY	PRESENT NOT FOR DUTY	ABSENT T D D S	ABSENT AA	ABSENT COMP	ABSENT LV FOR	ABSENT SPECIAL	ABSENT MISC ABS
OFF												
WO												
EM												
OFF	1		1		1							
WO	1		1		1							
EM	4		4		3		1					
TOTAL	6		6		5		1					
OFF	11		11		11							
WO	5		5		5							
EM	161		161		121		11	31				
EM	152		152		212			3				
EM	115		115	11	16		11					
EM	106		106		82		2	22				
EM	24		24	3	20		1	5				
TOTAL	167		167	3	131	9	5	33				

I CERTIFY THAT THE MORNING REPORT IS CORRECT:

PAGE 1 OF 1 PAGES

SIGNATURE Edwin B Ellison

EDWIN B. ELLISON
(SIGNATURE OR PSEUDO)

CAPT 382nd INF
(GRADE) (ARM OR SERVICE)

SECRET

W. D. A.G.O. FORM NO. 1
1 MAY 1944

W. D. COPY THRU WSU OR SCU

MORNING REPORT

ENDING 2400 25 NOV 1944

ORGANIZATION SECRET (NO., CO., DET., ETC.) Co C (UNIT) 382nd (PARENT UNIT) INF (ARM OR SERVICE)

STATION OR LOCATION ORMOC LEYTE P.I.

NAME	SERIAL NUMBER	GRADE	MOS.	CODE
JONES, LYLE A	37 316 209	PFC	504	
ABOVE EM DTo Hosp L.D. FEVER 16 Jul 1944				
NOURRETTE, JOSEPH T	36 538 917	SGT	653	
ABOVE EM DTo Hosp L.D. G.S.W. LT HAND				
SELF INFLICTED OWN WEAPON				

	ASGD	ATCHD WHSE	TOTAL	ATCHD PRISONER OF WAR	PRESENT FOR DUTY	PRESENT NOT FOR DUTY	ABSENT T & D	ABSENT SR	ABSENT CONF	ABSENT LT FOR	ABSENT AWOL	ABSENT MISS-ING
OFF												
WO												
EM												
OFF	1		1		1							
WO	1		1		1							
EM	4		4		3		1					
TOTAL	6		6		5		1					
OFF												
WO												
EM												
OFF	1		1		1							
WO	5		5		5							
EM	161		161		121		1	31				
TOTAL	167		167		126		1	31				
OFF	1		1		1							
WO	5		5		5							
EM	1512		1512		1112			40				
TOTAL	1518		1518		1118			40				
OFF	115		115	1	16		1					
WO	106		106		81		2	23				
EM	24		24	2	20		1	5				
TOTAL	245		245	3	117		4	28				
OFF	117		117	1	97			19				
WO	1617		1617	2	1389		5	31				
EM	1738		1738	3	1486		5	50				
GRAND TOTAL	3472		3472	6	2992		10	100				

I CERTIFY THAT THIS MORNING REPORT IS CORRECT: PAGE 1 OF 1 PAGES

SIGNATURE Edwin B. Ellison

EDWIN B. ELLISON (TYPED OR PRINTED)

Capt 3166 INF (GRADE) (ARM OR SERVICE)

W. D. A.G.O. FORM NO. 1 1 MAY 1944

SECRET (IF CONFIDENTIAL OR SECRET WHEN FILLED IN)

MORNING REPORT

ENDING 2400 — 26 (DAY) — Nov (MONTH) — 194 4 (YEAR)

ORGANIZATION (SECRET) Co C (NO., CO., DET., ETC.) — 38th (PARENT UNIT) — INF (ARM OR SERVICE)

STATION OR LOCATION Hitaman, Leyte P.I.

NAME	SERIAL NUMBER	GRADE	MOS.	CODE
PETROFF, BEN S	36 615 543	PFC	746	
ABOVE EM DY TO Hosp L.D. GARDNER				
165th Sta Hosp.				
BARTHOLOMEW, WILLIAM N	19 135 830	PFC	504	
ABOVE EM DY TO Hosp L.D. FEVER 165th Sta Hosp.				
LOPSHIRE, RICHARD L	37 435 377	PFC	745	
ABOVE EM S.W.B. G.S.W. CHEST. NEAR				
HITAMAG, LEYTE, P.I. EXP INF BADGE				
AWARDED 165th Sta Hosp.				
BARCLAY, ALLAN J	37 676 003	PFC	675	
ABOVE EMER SKIN Hosp TA DY				

RECORD OF EVENTS

26 - COMBAT PATROL KILLED, 11 JAPS
1 EM WOUNDED.

	ASGD (2)	ATCHD UNASGD (3)	TOTAL (4)	ATCHD PRISONER CONF'S (5)	PRESENT FOR DUTY (6)	PRESENT NOT FOR DUTY (7)	ABSENT T D S (8)	ABSENT RX (9)	ABSENT CONF (10)	ABSENT LV FUR (11)	ABSENT AWOL (12)	ABSENT MISS. IND (13)
OFF												
WO												
EM												
OFF	1		1		1							
WO	1		1		1							
EM	4		4		3		1					
OFF & EM	6		6		5		1					
OFF	1/1		1/1		1/1							
EM	5		5		5							
OFF	16/1		16/1		12/1		1/1	3/1				
EM	15/2		15/2		11/2			4/1				
OFF	1/5		1/5	1/1	1/6		1/1					
EM	106		106		79		2	25				
EM	24		24	2	20		1	5				
OFF & EM	167/8		167/8	2/1	127/9		5	37				

I CERTIFY THAT THIS MORNING REPORT IS CORRECT:

PAGE 1 OF 1 PAGES

SIGNATURE Edwin E. Ellison

EDWIN E. ELLISON (LAST NAME) OR PRINTED

CAPT 3116 (GRADE) INF (ARM OR SERVICE)

W. D. A.G.O. FORM NO. 1
1 MAY 1944

SECRET
W. D. COPY THRU NBU OR SCU

MORNING REPORT

ENDING 2400 27 Aug 44

ORGANIZATION (SECRET) CoC (1st) 3rd Plat (2nd) INF (3rd)
(No., Co., Bat., Comp.) (Battalion, Regiment) (Arm or Service)

STATION OR LOCATION ULTAMNG LEYTE P.I.

NAME	SERIAL NUMBER	GRADE	MOS.	CODE
WINANS, RICHARD S	32 526 720	PFC	761	
MCO # 038				
ABOVE EM ATCHD & MED AID MAN				
FR MED DET 3rd Plat INF				
HANAN, MELTON J	20 741 662	TEC 4	060	
ABOVE EM FRM DY TO 5th Plat 2nd BN 6th REGT				
BEALS, MARRU E	36 388 113	T/SGT	651	
ABOVE EM DY TO Hdqs 2nd BN 6th REGT 1st Plat Sta Wire				
MEEMEISTER, GEORGE F	37 742 567	PFC	675	
ABOVE EM DY TO HQ 2nd BN 6th REGT 1st Plat Sta Wire				
CORONADO, JOE B	39 419 216	PVT	521	
MCO # 029				
DAILEY, WILLIAM W	36 788 604	PVT	729	
MCO # 325				
DEL MASTRO, RAYMOND M	36 687 350	PVT	114	
MCO # 010				
DICKINSON, EDGAR O	38 636 730	PVT	965	
MCO # 061				
FORNAL, FLORIAN J	37 532 446	PVT	965	
MCO # 690				
MAREN, ROBERT J	36 788 616	PVT	303	
MCO # 010				

(1)	ASGD (2)	ASGD GAINED (3)	TOTAL (4)	ASGD FURNISHED DOS'S (5)	PRESENT: This Station (6)	PRESENT: Not This Station (7)	ABSENT: T.D. D.S. (8)	ABSENT: Sick (9)	ABSENT: Other (10)	ABSENT: AF Furl (11)	ABSENT: AWOL (12)	ABSENT: Missing (13)
OFFR												
WO												
EM												
TOTAL												

I CERTIFY THAT THIS MORNING REPORT IS CORRECT: PAGE 1 OF 2 PAGES

SIGNATURE _____

(NAME TYPED OR PRINTED)

(GRADE) (ARM OR SERVICE)

W. D. A.G.O. FORM NO. 1
1 MAY 1944

SECRET

W. D. COPY THIRD MRU OR SCU

MORNING REPORT

"SECRET" when filled in 27 Nov 44

ORGANIZATION (FD, CO, BN, ETC.) SECRET / Co C (DAY) 9th L (MONTH) 194 4 (YEAR)

(PARENT UNIT)

STATION OR LOCATION Camp Le Jeune, N.C. (NAME OR SERVICE)

NAME	SERIAL NUMBER	GRADE	MOS.	CODE
Rapacer Clarence W	36 834 259	Pvt	0161	
MCO# 315				
Strader Leonard R	35 566 043	Pvt	329	
MCO# 010				
White Elden A	35 226 533	Pvt	0161	
MCO # 010				
White Marris O	35 931 946	Pvt	521	
MCO# 229				
Zonnter William A	37 724 881	Pvt	654	
MCO# 399				
Lamorreux Louis A	37 723 339	Pvt	521	
MCO# 257				
Above 12 EM Asgd And Jd			Msof 22	
Nav dd Per Ltr Qmgc Wash 3rd Ind WE				
Dtd 22 Nov dd				

	ASGD (1)	ATCHD HOSPS (2)	TOTAL (3)	ATCHD FIELD ORG'S (4)	PRESENT FOR DUTY (5)	PRESENT NOT FOR DUTY (6)	ABSENT T D S (7)	ABSENT SE (8)	ABSENT CONF (9)	ABSENT LF FOR (10)	ABSENT AWOL (11)	ABSENT MISS-ING (12)
OFFR												
WOFF												
EMGD												
WAC												
OFFR	1		1		1							
WOFF	1		1		1							
EMGD	4		4		3		1					
WAC	6		6		5		1					
OFFR												
WOFF												
EMGD												
WAC												
OFFR	11		11		11							
WOFF	5		5		4			1				
EMGD	161		161		121		11	31				
WAC	152		152		111			41				
OFFR	115		115	1	16		1					
WOFF	106		106	1	79		2	24				
EMGD	36		36	2	32		1	5				
WAC												
TOTAL	1711		1711	31	1331		5	341				

I CERTIFY THAT THIS MORNING REPORT IS CORRECT. PAGE 2nd OF 2 PAGES

SIGNATURE Edwin B Ellison

EDWIN B. ELLISON (NAME TYPED OR PRINTED)

CAPT 384 WE (GRADE) (ARM OR SERVICE)

W. D. A.G.O. FORM NO. 1 1 MAY 1940

SECRET

W. D. COPY THRU NAU OR SCU

MORNING REPORT

CHANGE 2400 — 28 (DATE) — NOV (MONTH) — 1944 4 (YEAR)

ORGANIZATION (CO., BN., REGT., ETC.) SECRET Co C (PRESENT DUTY) 5TH INF (ARM OR SERVICE)

STATION OR LOCATION WARMING LEYTE P.I

NAME	SERIAL NUMBER	GRADE	MOS.	CODE
ALBERT JIMMIE L	31 272 451	PFC	746	
ABOVE EM DUE TO HOSP L.D BRONCHITIS				
CUT GT LEG SELF INFLICTED WHILE				
IN HOSP.				
BEREDO OLLIE C	31 300 107	SGT	652	
ABOVE EM DUE TO HOSP L.D JUNGLE ROT				
INFD STA HOSP.				
BOU THOMAS E	37 570 871	PFC	746	
FULLER HAROLD J	32 760 123	PVT	745	
HADDOCK KENNETH S	36 604 127	SGT	653	
ABOVE EM FROM IN HOSP TO DY				
GILES EMBRIT N	31 250 700	SGT	653	J
ABOVE EM FR SK IN HOSP AND TRFD				
TO DET OF PERS THIRD STA HOSP APO 235				
PER PAR 1 S.O. #66, HQ 24 NOV 44				
EDMONSON ROY H	37 229 130	PFC	746	J
ABOVE EM FR SKIN HOSP AND TRFD TO DET				
OF PERS 16 SCU STA HOSP APO 235 PER				
PAR 1 S.O. 7 dtd 25 NOV 44				
QUEBEDEAUX WALDEN	31 261 031	PFC	745	J
ABOVE EM FR SKIN HOSP AND TRFD TO				
DET OF PERS 16 SCU STA HOSP APO 235				

	AGGR	ADDS DURING	TOTAL	SUBS DURING	PRESENT FOR DUTY	PRESENT NOT FOR DUTY	ABSENT T/D S & S	ABSENT AA	ABSENT COMP	ABSENT LD FOR	ABSENT AWOL	ABSENT MISC-ING
(1)	(2)	(3)	(4)	(5)	(6)	(7)	(8)	(9)	(10)	(11)	(12)	(13)
OFF												
WO												
EM												
TOT												
ASSD												
ATT												
ATT-1												
ATT-2												
ATT-3												
ATT-4												
ATT-5												
ATT-6												
ATT-7												
ATT-8												
ATT-9												
ATT-10												
ATT-11												
ATT-12												
ATT-13												
ATT-14												
ATT-15												
ATT-16												
ATT-17												
ATT-18												
ATT-19												
ATT-20												
ATT-21												
ATT-22												
ATT-23												
ATT-24												
ATT-25												
ATT-26												
ATT-27												
ATT-28												
ATT-29												
ATT-30												
ATT-31												
ATT-32												
ATT-33												
ATT-34												
ATT-35												
ATT-36												
ATT-37												
ATT-38												
ATT-39												
ATT-40												
ATT-41												
ATT-42												
ATT-43												
ATT-44												
ATT-45												
ATT-46												
ATT-47												
ATT-48												
ATT-49												
ATT-50												
ATT-51												
ATT-52												
ATT-53												
ATT-54												
ATT-55												
ATT-56												
ATT-57												
ATT-58												
ATT-59												
ATT-60												
ATT-61												
ATT-62												
ATT-63												
ATT-64												
ATT-65												
ATT-66												
ATT-67												
ATT-68												
ATT-69												
ATT-70												
ATT-71												
ATT-72												
ATT-73												
ATT-74												
ATT-75												
ATT-76												
ATT-77												
ATT-78												
ATT-79												
ATT-80												
ATT-81												
ATT-82												
ATT-83												
ATT-84												
ATT-85												
ATT-86												
ATT-87												
ATT-88												
ATT-89												
ATT-90												
ATT-91												
ATT-92												
ATT-93												
ATT-94												
ATT-95												
ATT-96												
ATT-97												
ATT-98												
ATT-99												
ATT-100												

I CERTIFY THAT THIS MORNING REPORT IS CORRECT: PAGE 1 OF 2 PAGES

SIGNATURE _____

(RANK TYPED OR PRINTED)

(RANK) SECRET (ARM OR SERVICE)

W. D. A.G.O. FORM NO. 1
1 MAY 1940

W. D. COPY THRU MAU OR SCU

MORNING REPORT

ENDING 2400 28 Nov 44

ORGANIZATION Secret/Co C 3rd Bn (REGT) (MONTH) INF (YEAR)

(NO., CO., DET., ETC.) (PARENT UNIT)

STATION OR LOCATION Ormoc & Leyte DI (ARM OR SERVICE)

NAME	SERIAL NUMBER	GRADE	MOS.	CODE
Per Per 2 S.O.5 dtd 23 Nov 44				
Mas, Ev, Edmund B.	36 566 203	Pvt	745	I
Above Em Er Sk in Hosp and				
Dropped Er Rolls of Orgn per				
USAFFE Reg #50-25 dtd 1 Nov 44				
Barron, John F	35 242 785	Pvt	745	I
Above Em Er Sk in Hosp and				
Dropped Er Rolls of Orgn per				
USAFFE Reg #50-25 dtd 1 Nov 44.				
Wright, Barnum B	38 332 627	Pfc	746	I
Above Em Er Sk in Hosp and				
Dropped Er Rolls of Orgn per				
USAFFE Reg #50-25 dtd 1 Nov 44				

	ASGD (2)	ATCHD. GAINED (3)	TOTAL (4)	ATCHD. LOSTNER OFF'S (5)	PRESENT FOR DUTY (6)	PRESENT NOT FOR DUTY (7)	ABSENT T D Y (8)	ABSENT SICK (9)	ABSENT COMP (10)	ABSENT AB FOR (11)	ABSENT AWOL (12)	ABSENT MISC-ING (13)
OFFR												
WOJG												
EM												
MAJ												
CAPT	1		1		1							
1ST LT	1		1		1							
2D LT	4		4		3		1					
TOTAL OFFRS	6		6		5		1					
WARR OFF												
AVIAT CADET												
M/SGT	11		11		11							
T/SGT	5		5		4			1				
S/SGT	16/1		16/1		12/1		1	3/1				
SGT	19/2		19/2		11/1			3/1				
CPL	115		115	1	16		1					
PVT	103		103	1	29		2	23				
PVT	34		34	2	33		1	2				
TOTAL ENL	303/8		303/8	3/1	134/8		5	33				

I CERTIFY THAT THIS MORNING REPORT IS CORRECT. PAGE 2 OF 2 PAGES

SIGNATURE Edwin B. Ellison

EDWIN B. ELLISON (NAME OF OFFICER)

CAPT (GRADE) 3rd (ARM OR SERVICE) INF

W. D. A. G. O. FORM NO. 1 1 MAY 1944

SECRET

W. D. COPY THRU HQU OR SCU

MORNING REPORT

ENDING 2400 29 (DAY) Nov (MONTH) 1944 (YEAR)

ORGANIZATION (SECRET) (No., Co., Bat., etc.) Co C (Parent Unit) 38th (Name or Service) INF

STATION OR LOCATION MITAMNOG, LEYTE P.I.

NAME	SERIAL NUMBER	GRADE	MOS.	CODE
PECINA ROQUE	31 252 245	PFC	745	
SMITH WILLIAM E	31 318 911	PFC	504	
VANE GEORGE T	36 439 264	PFC	745	
ABOVE 3 EM ER SICIN Hosp To Dy				
PENA GREGORY P	31 243 556	PFC	745	
ABOVE EM Dy To Hosp L.D. FEVER 165th STA Hosp.				
ARMS CLIFFORD	39 724 719	PVT	745	
ABOVE EM Dy TO Hosp L.D. FEVER 165th STA Hosp.				
MEYER JOHN W	16 121 304	SGT	653	
ABOVE EM DY TO Hosp L.W.A. SHRAPNEL WOUND BACK NEAR MITAMNOG, LEYTE, P.I. No AWARDS				
KNELOS ARTHUR G	12 151 583	PFC	745	
ABOVE EM DY TO Hosp S.W.A. SHRAPNEL WOUND LEGS. NEAR MITAMNOG, LEYTE, P.I. No AWARDS				
NEIFFER PAUL	37 315 235	SGT	653	
ABOVE EM DY TO Hosp L.W.A. SHRAPNEL WOUND LEGS. NEAR MITAMNOG, LEYTE, P.I. EXD INF BADGE AWARDED.				

	ASGD	ATCHD UNASGD	TOTAL	ATCHD (FURLOUGH DAYS)	PRESENT FOR DUTY	PRESENT NOT FOR DUTY	ABSENT T D Y	SK	CONF	AF FOR	AWOL	MISSING
OFF												
WO												
EM												
TOTAL												

I CERTIFY THAT THIS MORNING REPORT IS CORRECT: PAGE 1 OF 2 PAGES

SIGNATURE

(NAME TYPED OR PRINTED)

(GRADE) (ARM OR SERVICE)

W. D. A.G.O. FORM NO. 1
1 MAY 1944

SECRET

W. D. COPY THRU MRU OR SCU

MORNING REPORT

ENDING 2400 29 (DAY) Nov (MONTH) 1944 (YEAR)

ORGANIZATION (SECRET) Co C (Hq, Co, Det, etc.) 382nd (PARENT UNIT) INF (ARM OR SERVICE)

STATION OR LOCATION HITAMNOG, LEYTE P.I.

NAME	SERIAL NUMBER	GRADE	MOS.	CODE
MARGULAS, JULIUS	37 586 480	Pvt	745	
ABOVE EM DY TO HOSP. L.W.A. SHRAPNEL WOUND LT LEG NEAR HITAMNOG, LEYTE, P.I. NO AWARDS				
STEINWEG, CONRAD A	36 278 496	[redacted]	745	
ABOVE EM DY TO HOSP. L.W.A. SHRAPNEL WOUND RT LEG. NEAR HITAMNOG, LEYTE P.I. NO AWARDS.				
JURAK, JOSEPH [redacted]	16 141 513	SI Sgt	653	
ABOVE EM L.W.A. G.S.W. L. SHOULDER NEAR HITAMNOG, LEYTE, P.I. NOT HOSPITALIZED.				

RECORD OF EVENTS

29- COMBAT PATROL KILLED 4 JAPS. 5 EM WOUNDED IN BUILDING AREA BY SHORT ARTILLERY.

	ASGD	ATCHD DRAFTED	TOTAL	ATCHD TEMPORARY ONE'S	PRESENT FOR DUTY	PRESENT NOT FOR DUTY	ABSENT T D Y	ABSENT SE	ABSENT CONF	ABSENT LW FOR	ABSENT AWOL	ABSENT MISSING
OFFRS												
WARR OFFRS												
CADETS												
NURSES												
OFFRS ATTD	1		1		1							
WARR OFFRS ATTD	1		1		1							
EM ATTD	4		4		3		1					
EM DET	6		6		5		1					
OFFRS												
WARR OFFRS												
CADETS												
NURSES												
OFFRS	11		11		11							
WARR OFFRS	5		5		4			1				
EM	161		161		121		1	3				
EM	1412		1412		911			54				
EM	115		115	1	16		11					
EM	103		103	1	79		2	23				
EM	34		34	2	31		1	4				
AGG	1731		1731	31	1351		5	37				

I CERTIFY THAT THIS MORNING REPORT IS CORRECT: PAGE 2 OF 2 PAGES

SIGNATURE Edwin B Ellison

EDWIN B. ELLISON (NAME WRITTEN OR PRINTED)

Capt 382nd INF (GRADE) (ARM OR SERVICE)

W. D. A.G.O. FORM NO. 1 1 MAY 1944

SECRET

W. D. COPY THRU NRU OR SCU

...U 194 4
(MO.) (YEAR)
...INF
(ARM OR SERVICE)
...P.I.

ADE	NOS.	CODE
T	745	
SURGEON		
LEYTE,		
E	745	
SURGEON		
EYTE P.I.		
SGT	653	
HOWITZER		
OT		
TJ		
JAPS.		
AREA		

ABSENT

COMP (10)	LV FUR (11)	AWOL (12)	MISS-ING (13)

2 OF 2 PAGES

...)

MORNING REPORT

ENDING 2400 30 Nov 194 4

ORGANIZATION (NO. CO. BAT. ETC.) SECRET Co C (BAT.) 38th (REGT.) INF (ARM OR SERVICE)

STATION OR LOCATION (PARENT UNIT) HITAM No 6, LEYTE P.I.

NAME	SERIAL NUMBER	GRADE	MOS.	CODE
REYNOLDS, OKIE T.	38 290 643	Sgt	653	
ABOVE EM DY TO HOSP. S.W.A. G.S.W.				
LT ARM. NEAR HITAM No 6, LEYTE P.I.				
EXP INF BADGE. AWARDED 16 Sel. 45 HOSP				
MAYES, D. W.	20 740 167	T/Sgt	651	
ABOVE EM DY TO HOSP L.W.B. SHRAPNEL				
WOUND BACK NEAR HITAM No 6 LEYTE				
P.I. EXP INF BADGE. AWARDED 16 Sel. 45 HOSP				
JEALOUS OF HIM CLAYTON W.	37 461 669	PFC	745	
ABOVE EM DY TO HOSP S.W.A. G.S.W.				
FACE NEAR HITAM No 6, LEYTE P.I.				
EXP INF BADGE AWARDED 16 Sel. 45 HOSP				
PIETRUCHA, ADOLPH J.	36 700 476	PFC	745	
MAHAN, MELTON J.	20 741 662	Tec 4	060	
ABOVE 2 EM FR SK IN HOSP TO DY				
MAREN, ROBERT J.	34 742 684	PVT	303	
ABOVE EM FR DY TO T.D. 41 Hqs Co				
96th INF DIV PER S.O. # 241 Hqs 96th				
INF DIV DTD 27 Nov 44				

	ARMY (2)	ATTCHD WOUNDED (3)	TOTAL (4)	ATTCHD SICK/INJ DOW'S (5)	PRESENT FOR DUTY (6)	PRESENT NOT FOR DUTY (7)	ABSENT T D D S (8)	ABSENT SC (9)	ABSENT COMP (10)	ABSENT LV FUR (11)	ABSENT AWOL (12)	ABSENT MISS-ING
OFFICERS												
WARRANT OFFICERS												
AIR CORPS												
ENLISTED MEN												
WHITE	1		1		1							
NEGRO	1		1		1							
OFFICERS	4		4		3		1					
ENLISTED MEN	6		6		5		1					
TOTAL												
CURRENT REPORT	11		11		11							
TO DATE	5		5		3			2				
3 MONTHS	161		161		121		11	31				
6 MONTHS	1412		1412		812			6				
12 MONTHS	115		115	11	16		11					
WAR	103		103	1	79		2	23				
PUR	34		34	2	30		2	4				
CURRENT REPORT	173/8		173/1	3/1	132/9		6	33				

I CERTIFY THAT THIS MORNING REPORT IS CORRECT:

PAGE 1 OF 1 PAGES

SIGNATURE: Edwin R. Ellison

EDWIN R. ELLISON
(NAME TYPED OR PRINTED)

CAPT 38th INF
(GRADE) (ARM OR SERVICE)

W. D. A.G.O. FORM NO. 1
1 MAY 1944

SECRET
W. D. COPY THRU MAIL OR SCU

SPACER

SPACER

AG RAC M P 1 OCT 47 4-38